

LANDMARKS COMMISSION APPLICATION

LC

Complete all sections of this application, making sure to note the requirements on the accompanying checklist (reverse).

If you need an interpreter, translator, materials in alternate formats or other accommodations to access these forms, please call (608) 266-4635

City of Madison
Planning Division
215 Martin Luther King Jr Blvd
PO Box 2985
Madison, WI 53701-2985
(608) 266-4635



1. LOCATION

Project Address: 1315 Spaight St Madison Aldermanic District: _____

2. PROJECT

Project Title/Description: New windows, doors, siding

This is an application for: (check all that apply)

- Alteration/Addition to a building in a Local Historic District or Designated Landmark (specify)**:
 - Mansion Hill
 - Third Lake Ridge
 - First Settlement
 - University Heights
 - Marquette Bungalows
 - Landmark
- Land Division/Combination in a Local Historic District or to Designated Landmark Site (specify)**:
 - Mansion Hill
 - Third Lake Ridge
 - First Settlement
 - University Heights
 - Marquette Bungalows
 - Landmark
- Demolition
- Alteration/Addition to a building adjacent to a Designated Landmark
- Variance from the Historic Preservation Ordinance (Chapter 41)
- Landmark Nomination/Rescission of Historic District Nomination/Amendment
(Please contact the Historic Preservation Planner for specific Submission Requirements.)
- Other (specify):

DPCED USE ONLY	Registrar #:
	DATE STAMP CITY OF MADISON OCT 22 2018 Planning & Community & Economic Development
	Preliminary Zoning Review Zoning Staff Initial: Date: / /

3. APPLICANT

Applicant's Name: Fred Schumacher Company: A-Team Const.

Address: 3119 E. Washington Ave Madison WI 53704
Street City State Zip

Telephone: (608) 237-8680 Email: fred@ateamunlimited.com

Property Owner (if not applicant): Paul Ososky

Address: 1315 Spaight St Madison WI
Street City State Zip

Property Owner's Signature: Paul Ososky Date: Oct 22, 2018

NOTICE REGARDING LOBBYING ORDINANCE: If you are seeking approval of a development that has over 40,000 square feet of non-residential space, or a residential development of over 10 dwelling units, or if you are seeking assistance from the City with a value of \$10,000 (including grants, loans, TIF or similar assistance), then you likely are subject to Madison's lobbying ordinance (Sec. 2.40, MGO). You are required to register and report your lobbying. Please consult the City Clerk's Office for more information. Failure to comply with the lobbying ordinance may result in fines.

4. APPLICATION SUBMISSION REQUIREMENTS (see checklist on reverse)

All applications must be filed by 12:00 pm on the submission date with the Preservation Planner, the Department of Planning & Community & Economic Development, Planning Division, located at 215 Martin Luther King Jr Blvd. Applications submitted after the submission date or incomplete applications will be postponed to the next scheduled filing time. Submission deadlines can be viewed here: <https://www.cityofmadison.com/dpced/planning/documents/2019LCMeetingScheduleDates.pdf>



3119 E. Washington Ave, Madison WI 53714 • Phone: (608) 237-8680 • ATeamUnlimited.com

To the Landmarks Commission,

We are proposing alterations to the property at 1315 Spaight st. Madison Wi.

The current siding material is a rolled asphalt and it is over another style of siding. The comparable sidings in the neighborhood are either cedar 2,3,4' lap siding. We wish to apply insulation to the exterior of the house to make it more energy efficient. It will be finished with a Double 4" lap vinyl siding. This material gives the lap siding appearance. This is a Provia vinyl product(Nautica in color).

Currently the trim is painted and in rough shape. We want to apply new metal to the trim while maintaining the original appearance, change of color is the notable difference.

We will be installing new gutters and downspouts as well. Colors picked to match other trim around house. (SunGold in Color)

The current windows in the home are single pain windows and are both inoperable and inefficient for maintaining the heat in the home. We will replace these windows with new vinyl windows (Sandstone in color) The doors are also in rough shape and very inefficient for maintaining heat in the home. You will see the pics of the proposed new doors. The owner painstakingly picked doors which would maintain the appearance of the neighborhood, while allowing the home to be more weather resistant.

We are not changing anything structural to the home, not changing anything inside the home. That will all remain original.

Thank you,
Fred Schumacher
Project Specialist
Ateam Construction
608-237-8680
fred@atemaunlimited.com



Fred Schumacher <fred@ateamunlimited.com>

Siding Request 1315 Spaight St

3 messages

Fred Schumacher <fred@ateamunlimited.com>

To: RChare@cityofmadison.com

Cc: Tommy Stanek <Tommy@ateamunlimited.com>

Thu, Oct 18, 2018 at 3:55 PM

Hi Rebecca -

The current siding material is a rolled asphalt.
The new material is going to be a double four vinyl siding, Pro Via - Nautica (1)
Trim, downspouts & gutters will be Sungold. (2)
Windows trim will be Sandstone (3) through & through.

--
Fred Schumacher
Project Specialist

A-Team Construction Unlimited, Inc.
3119 E Washington Ave, Madison WI 53704
office: (608) 237-8680 x 110 - fax: (608) 230-6270

"Making The Ordinary, Extraordinary"

5 attachments



pic 1.jpg
5259K



pic 2.jpg
5817K

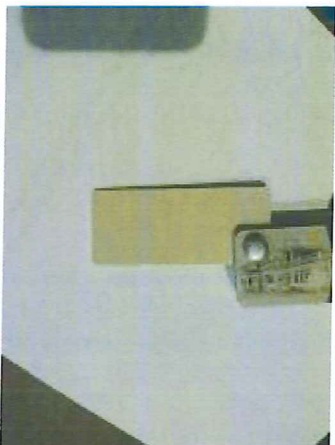

2. Sungold.jpg
2324K

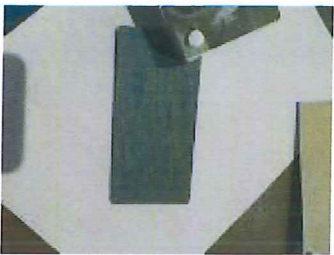

1. Nautica.jpg
2616K

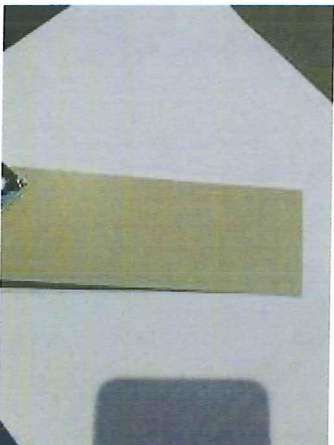

3. Sandstone.jpg
2225K



Fred Schumacher <fred@ateamunlimited.com>

Rd 2

1 message

Fred Schumacher <fred@ateamunlimited.com>

Mon, Oct 22, 2018 at 8:39 AM

To: fred@ateamunlimited.com

6 attachments



20181019_123409.jpg
3227K



20181019_123357.jpg
2803K



20181019_123421.jpg
3694K



20181019_123429.jpg
3321K

20181019_123439.jpg
4092K



20181019_123433.jpg
3057K

Midwest Wholesale Materials Co.

Address: 4610 Pflaum Rd.
Madison, WI 53718



Midwest Wholesale Materials Co., Inc.
"Since 1960"
1801 W. ALDRICH - MADISON, WISCONSIN 53704
608-222-9180 FAX 608-222-9180
WWW.MIDWESTWHOLESALE.COM

Quote

Phone: 608-221-8223
Fax: 608-222-9180
Website: www.midwestwholesale.net
Email: steve@mwmaterials.com

Quote Number:

Date: 9/19/2018

Sales Person: Steve Rankin

Customer Information

Name: A-Team Construction
Address:
Phone 1:
Phone 2:
Fax:
Contact:

Job Name: Paul

Specifications

U.D. = 33-5/8" x 82"; R.O. = 34-3/8" x 82-1/2"
O.M. Of Exterior Trim = 36-1/8" x 83-1/4"

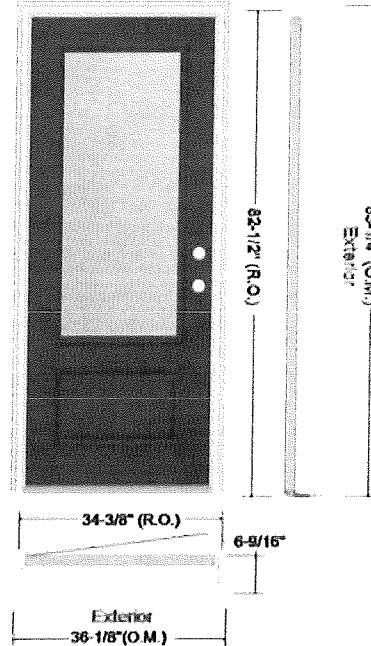

Image is viewed from Exterior!

Lead Time: Non-Stock (Call to verify)

Comment: Rear Entry

Item Description	Qty	Price	Extended
2' 8" x 6' 8" S90-LE Smooth-Star Fiberglass Door w/Low E Glass - Left Hand Inswing	1	443.71	\$443.71
2-3/4" Backset - Double Bore (2-1/8" Dia. Bore) w/Deadbolt Deadbolt 1 (Schlage) 1-1/8" x 2-3/4" x 3/16" depth Strike Prep	1	7.78	\$7.78
Set of Ball Bearing - Brushed Nickel Hinges	1	3.59	\$3.59
White Aluminum Clad Frame w/Primed DuraFrame Interior - 6-9/16" Jamb w/Brickmould Exterior Trim (Applied) w/(1)Brushed Nickel Adjustable Security Strike Plate (for Lockset only)	1	201.20	\$201.20
Compression Weatherstrip	1	0.00	\$0.00
Composite Adjustable - Mill Finish Sill	1	0.00	\$0.00
PREFINISH: Paint Door Panel Exterior INDIGO, Paint Door Panel Interior WHITE (FRONTLINE)	1	204.19	\$204.19
Tru-Loc Installation Anchor (Box of Six)	1	8.38	\$8.38
Item Total			\$868.85

Order Sub Total: \$1,737.70

Tax: \$95.57

Order Total: \$1,833.27

Version #: 3.23

Version Date: 9/4/2018

Distributed by:



Midwest Wholesale Materials Co.

Address: 4610 Pflaum Rd.
Madison, WI 53718



Midwest Wholesale Materials Co., Inc.
Since 1960
4610 PFLAUM RD. MADISON, WISCONSIN 53718
608.222.9180 FAX 608.222.9180
WWW.MIDWESTWHOLESALE.COM

Quote

Phone: 608-221-8223
Fax: 608-222-9180
Website: www.midwestwholesale.net
Email: steve@mwmaterials.com

Quote Number:

Date: 9/19/2018

Sales Person: Steve Rankin

Customer Information

Name: A-Team Construction
Address:

Phone 1:
Phone 2:
Fax:
Contact:

Job Name: Paul

Specifications

U.D. = 37-5/8" x 82"; R.O. = 38-3/8" x 82-1/2"
O.M. Of Exterior Trim = 40-1/8" x 83-1/4"

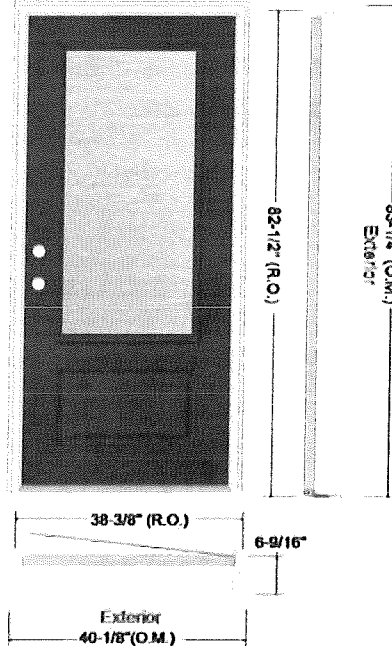

Image is viewed from Exterior!

Lead Time: Non-Stock (Call to verify)

Comment: Front Door

Item Description	Qty	Price	Extended
3' 0" x 6' 8" S90-LE Smooth-Star Fiberglass Door w/Low E Glass - Right Hand Inswing	1	443.71	\$443.71
2-3/4" Backset - Double Bore (2-1/8" Dia. Bore) w/Deadbolt Deadbolt 1 (Schlage) 1-1/8"	1	7.78	\$7.78
x 2-3/4" x 3/16" depth Strike Prep			
Set of Ball Bearing - Brushed Nickel Hinges	1	3.59	\$3.59
White Aluminum Clad Frame w/Primed DuraFrame Interior - 6-9/16" Jamb w/Brickmould	1	201.20	\$201.20
Exterior Trim (Applied) w/(1)Brushed Nickel Adjustable Security Strike Plate (for Lockset only)			
Compression Weatherstrip	1	0.00	\$0.00
Composite Adjustable - Mill Finish Sill	1	0.00	\$0.00
PREFINISH: Paint Door Panel Exterior INDIGO, Paint Door Panel Interior WHITE (FRONTLINE)	1	204.19	\$204.19
Tru-Loc Installation Anchor (Box of Six)	1	8.38	\$8.38
Item Total			\$868.85

Distributed by:



Version #: 3.23
Version Date: 9/4/2018



Midwest Wholesale Materials Co., Inc.
 4610 Pflaum Road
 Madison, WI. 53718
 PH: 608-221-8223
 FX: 608-222-9180

ORDER: 189416
 ORDER DATE: 9/19/2018
 EST. DELIVERY DATE: 10/3/2018

QUOTE SELLING







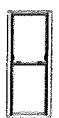

INVOICE INFORMATION

A-Team
 1315 Spaight St.
 Madison, WI

SHIPPING INFORMATION

A-Team
 1315 Spaight St.
 Madison, WI

SHIP VIA:

ORDER	ORDER DATE	PO NUMBER	CUSTOMER REF				TERMS
189416	9/19/2018		A-Team - 1315 Spaight				
ITEM	DESCRIPTION	QTY	SIZE	LIST	PRICE	TOTAL	
1	Earthwise Double Hung EXACT MAKE SIZE (TIP TO TIP), SANDSTONE, FULL EXTRUDED SCREEN, FIBER GLASS, LOW-E, INSTALL HOLES AND SCREW PACKAGE, LIFETIME GLASS WARRANTY, NFRC LABELS, SASH VENTS Front Living Room	4	25 3/4 W X 65 1/2 H	\$394.64	\$251.16	\$1,004.64	
2	Earthwise Double Hung EXACT MAKE SIZE (TIP TO TIP), SANDSTONE, FULL EXTRUDED SCREEN, FIBER GLASS, LOW-E, INSTALL HOLES AND SCREW PACKAGE, LIFETIME GLASS WARRANTY, NFRC LABELS, SASH VENTS Kitchen	1	25 3/4 W X 65 1/2 H	\$394.64	\$251.16	\$251.16	
3	Earthwise Double Hung EXACT MAKE SIZE (TIP TO TIP), SANDSTONE, FULL EXTRUDED SCREEN, FIBER GLASS, LOW-E, INSTALL HOLES AND SCREW PACKAGE, LIFETIME GLASS WARRANTY, NFRC LABELS, SASH VENTS Pantry	1	23 1/2 W X 45 3/4 H	\$326.60	\$207.99	\$207.99	
4	Earthwise Double Hung EXACT MAKE SIZE (TIP TO TIP), SANDSTONE, FULL EXTRUDED SCREEN, FIBER GLASS, LOW-E, INSTALL HOLES AND SCREW PACKAGE, LIFETIME GLASS WARRANTY, NFRC LABELS, SASH VENTS Back Room	1	34 W X 53 5/8 H	\$387.08	\$246.37	\$246.37	
5	Earthwise Double Hung EXACT MAKE SIZE (TIP TO TIP), SANDSTONE, FULL EXTRUDED SCREEN, FIBER GLASS, LOW-E, INSTALL HOLES AND SCREW PACKAGE, LIFETIME GLASS WARRANTY, NFRC LABELS, SASH VENTS Back Room	1	34 W X 45 5/8 H	\$366.56	\$233.35	\$233.35	
6	Earthwise Double Hung EXACT MAKE SIZE (TIP TO TIP), SANDSTONE, FULL EXTRUDED SCREEN, FIBER GLASS, LOW-E, INSTALL HOLES AND SCREW PACKAGE, LIFETIME GLASS WARRANTY, NFRC LABELS, SASH VENTS Dining Room	2	25 3/4 W X 65 1/2 H	\$394.64	\$251.16	\$502.32	
7	Earthwise Picture Window EXACT MAKE SIZE (TIP TO TIP), SANDSTONE, LOW-E, INSTALL HOLES AND SCREW PACKAGE, LIFETIME GLASS WARRANTY, NFRC LABELS Foyer	1	18 1/2 W X 52 H	\$206.48	\$131.76	\$131.76	
8	Earthwise Double Hung EXACT MAKE SIZE (TIP TO TIP), SANDSTONE, FULL EXTRUDED SCREEN, FIBER GLASS, TEMPERED 366 LOW-E-NEAT, INSTALL HOLES AND SCREW PACKAGE, LIFETIME GLASS WARRANTY, NFRC LABELS, SASH VENTS Top Of Stairs - Tempered	1	25 3/4 W X 61 1/2 H	\$546.64	\$347.63	\$347.63	
9	Earthwise Double Hung EXACT MAKE SIZE (TIP TO TIP), SANDSTONE, FULL EXTRUDED SCREEN, FIBER GLASS, LOW-E, INSTALL HOLES AND SCREW PACKAGE, LIFETIME GLASS WARRANTY, NFRC LABELS, SASH VENTS Bathroom	1	25 3/4 W X 61 1/2 H	\$381.68	\$242.94	\$242.94	
10	Earthwise Double Hung EXACT MAKE SIZE (TIP TO TIP), SANDSTONE, FULL EXTRUDED SCREEN, FIBER GLASS, LOW-E, INSTALL HOLES AND SCREW PACKAGE, LIFETIME GLASS WARRANTY, NFRC LABELS, SASH VENTS Bedrooms	4	25 3/4 W X 65 1/2 H	\$394.64	\$251.16	\$1,004.64	

ORDER	ORDER DATE	PO NUMBER	CUSTOMER REF			TERMS
189416	9/19/2018		A-Team - 1315 Spaight			
ITEM	DESCRIPTION	QTY	SIZE	LIST	PRICE	TOTAL
11	Earthwise Single Slider EXACT MAKE SIZE (TIP TO TIP), SANDSTONE, HALF EXTRUDED SCREEN, FIBER GLASS, LEFT HAND, LOW-E, INSTALL HOLES AND SCREW PACKAGE, LIFETIME GLASS WARRANTY, NFRC LABELS Basement	2	28 1/4 W X 17 1/2 H	\$309.08	\$196.87	\$393.74
12	Earthwise Single Slider EXACT MAKE SIZE (TIP TO TIP), SANDSTONE, HALF EXTRUDED SCREEN, FIBER GLASS, LEFT HAND, LOW-E, INSTALL HOLES AND SCREW PACKAGE, LIFETIME GLASS WARRANTY, NFRC LABELS Basement	1	28 1/2 W X 18 1/2 H	\$309.08	\$196.87	\$196.87
TOTALS:			20	SUBTOTAL:		\$4,763.41
				WISCONSIN 5%:		\$238.17
				DANE 0.5%:		\$23.82
				TOTAL:		\$5,025.40

COMMENT:

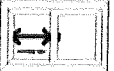

Current Windows

1315 Spaight Street

Madison, WI 53704



There are 16 windows on 1315 Spaight Street. 12 of them are from 1880 and 4 are from 1918. They are in various states of disrepair. Sometime in the 1960's aluminum frames storm windows were added.

The current status is:

Most of the windows are inoperable. Only 2 can be opened completely. Most of the others are sealed or rotted shut. There is very little functional glazing on any of the windows. Eight primary window panes are broken. Most of the windows are not safe.

Only 4 of the storm windows are complete and unbroken. 12 have missing windows, broken and missing frames, or broken glass. All exhibit significant corrosion.

It appears that the last paint applied on the exterior windows and frames was done in the 1950's when the asphalt siding was attached. Exposed wood sashes with a lack of paint or coverage have rot.

The inside molding on the windows is intact and unchanged from the original installation. Several of the 1880's interiors of the windows were stripped of the paint over 20 years ago and left exposed. The molding is still good, but the lower parts of the sashes have had exposure to condensation for that period and most show signs of rot and are soft enough to damage with a fingernail.

Table of individual window issues below.

	Operable	Broken Glass	Sash Rot	Counter Weight	Broken Storm Window	Missing Storm Window	Comments
1				missing			Alignment off - can not lock or seal
2			yes	missing	yes		
3			yes	missing		yes	Alignment off - can not lock or seal
4							
5			yes	missing		yes	
6			yes	missing		yes	Alignment off - can not lock or seal
7	yes		yes		yes	yes	
8	yes	yes		missing		yes	Twisted frame
9		yes		missing			
10						yes	
11		yes	yes	broken	yes		
12		yes		missing			
13			yes	missing	yes	yes	Broken sash
14			yes	missing	yes	yes	
15		yes		missing		yes	Broken sash
16		yes		missing		yes	Alignment off - can not lock or seal



1315 Spaight - Front

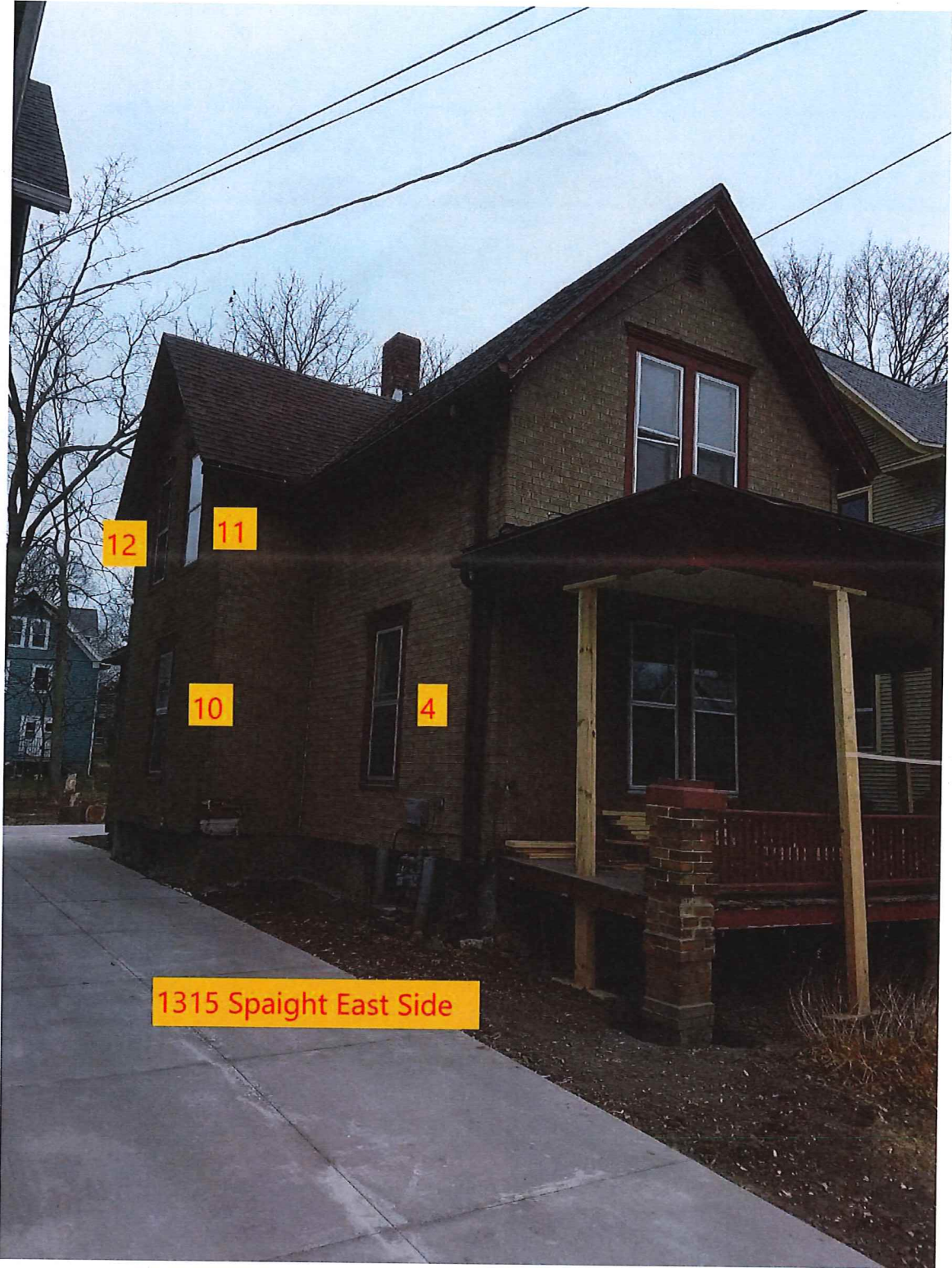

12

11

10

4

1315 Spaight East Side

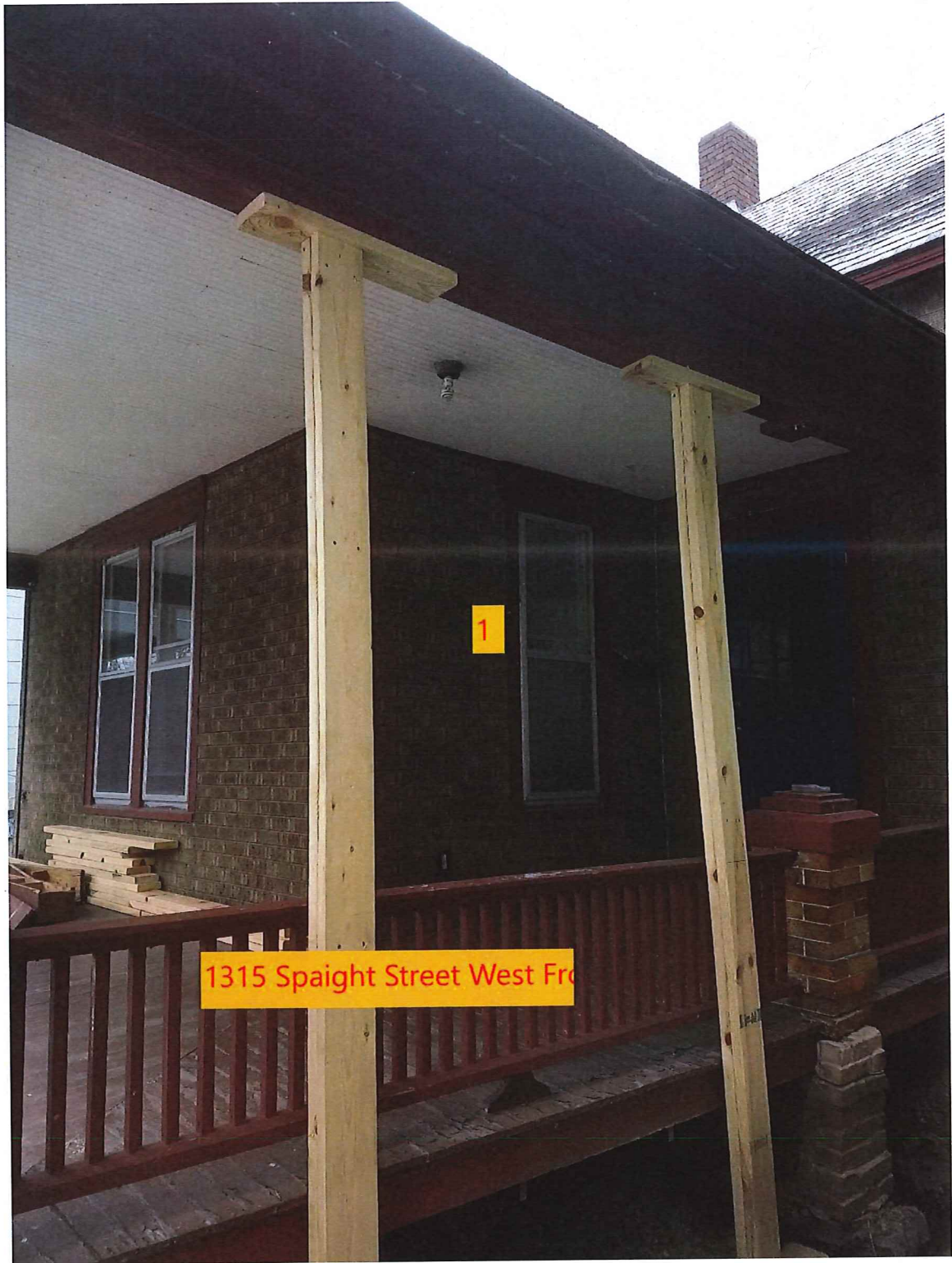

1

1315 Spaight Street West Fro

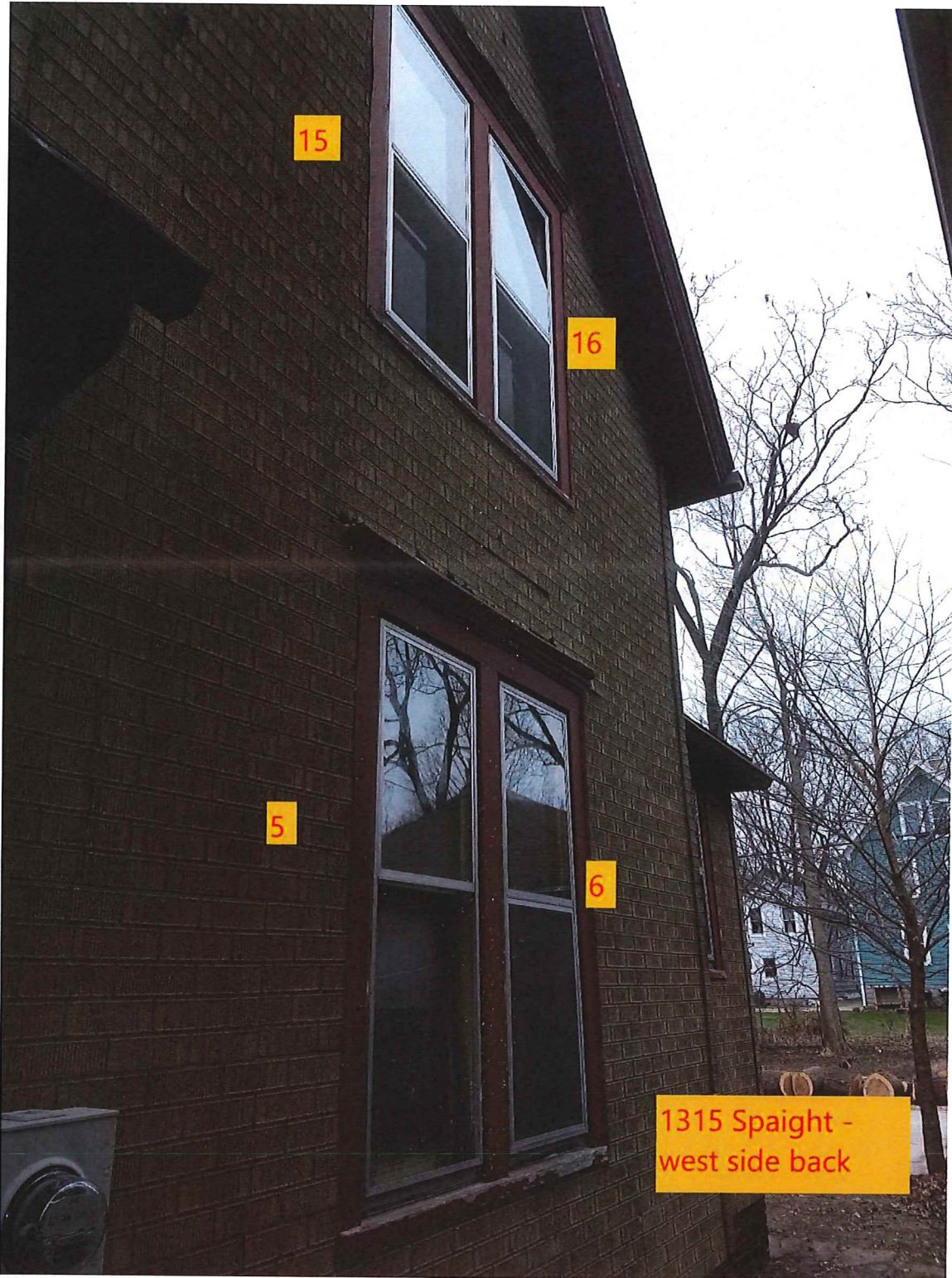

15

16

5

6

1315 Spaight -
west side back



1315 Spaight Street West Re

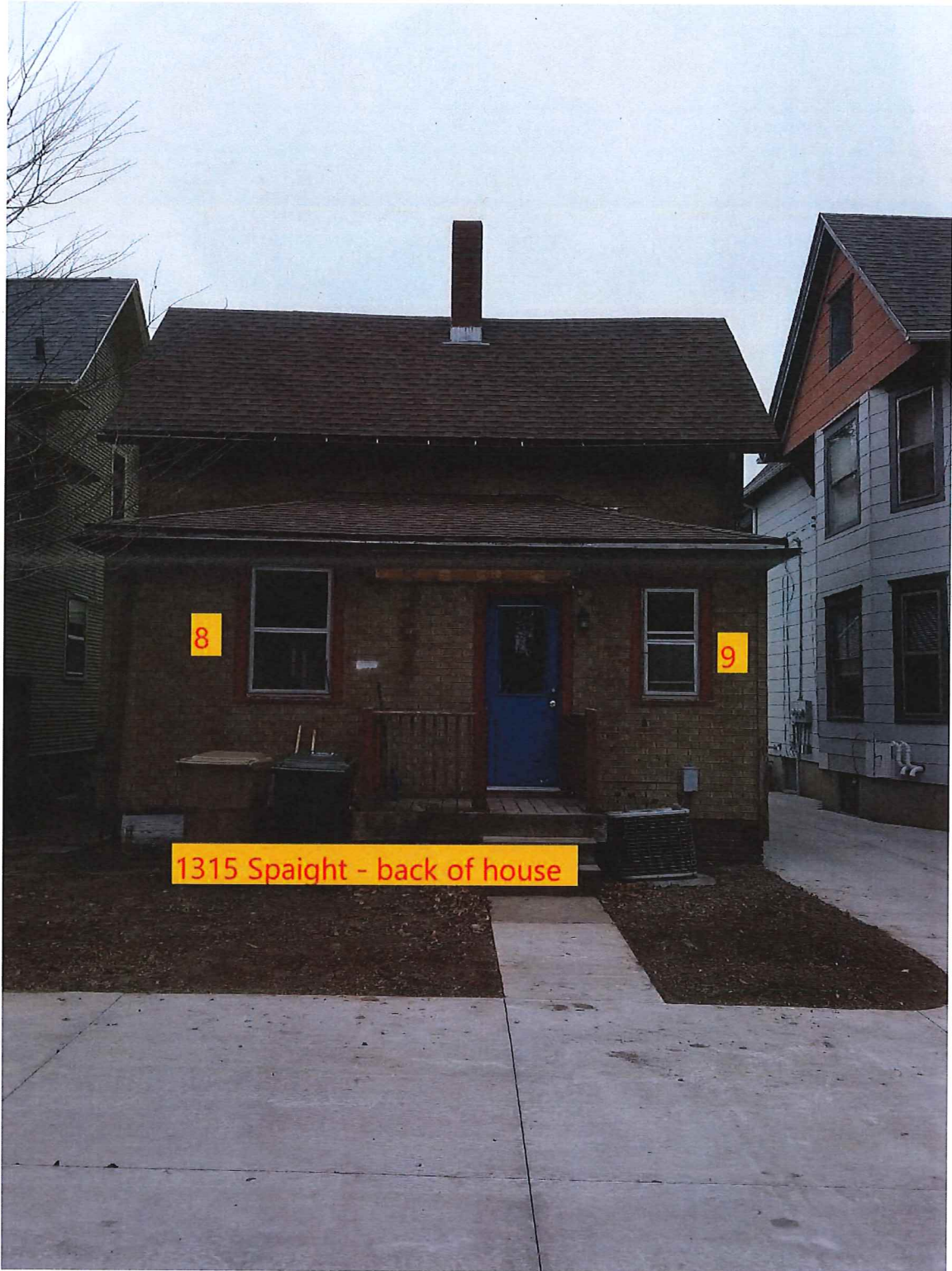

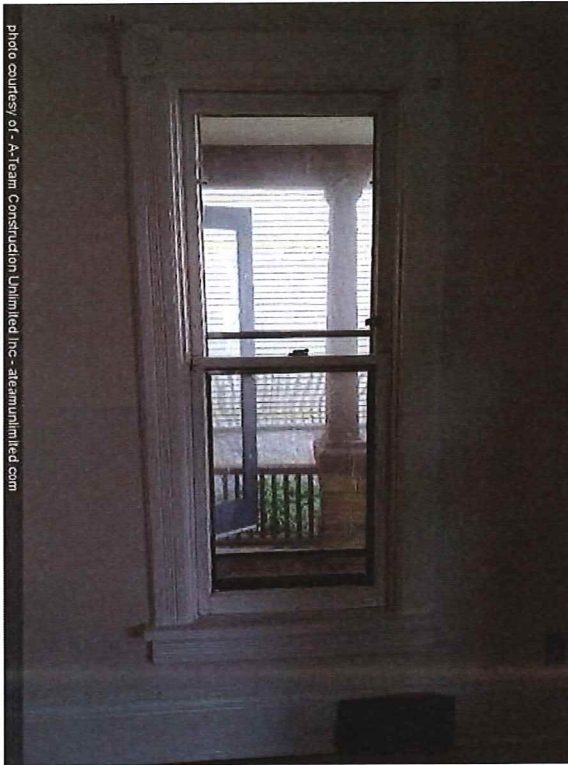
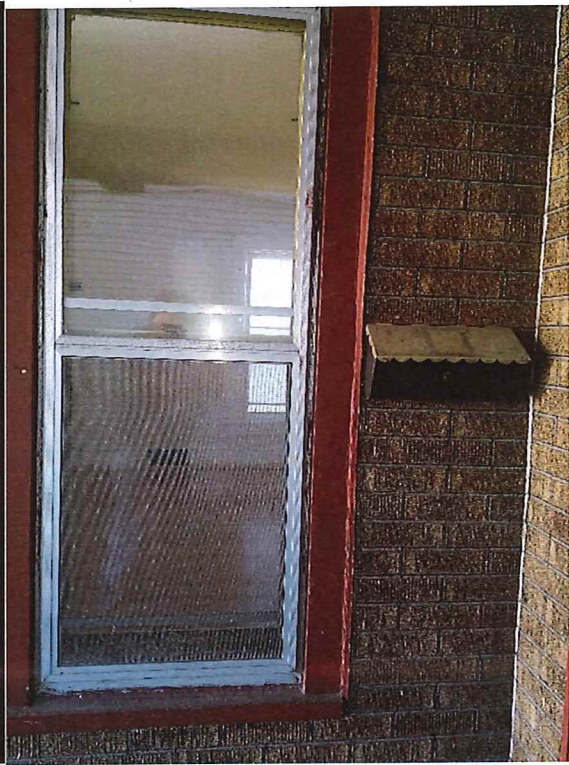
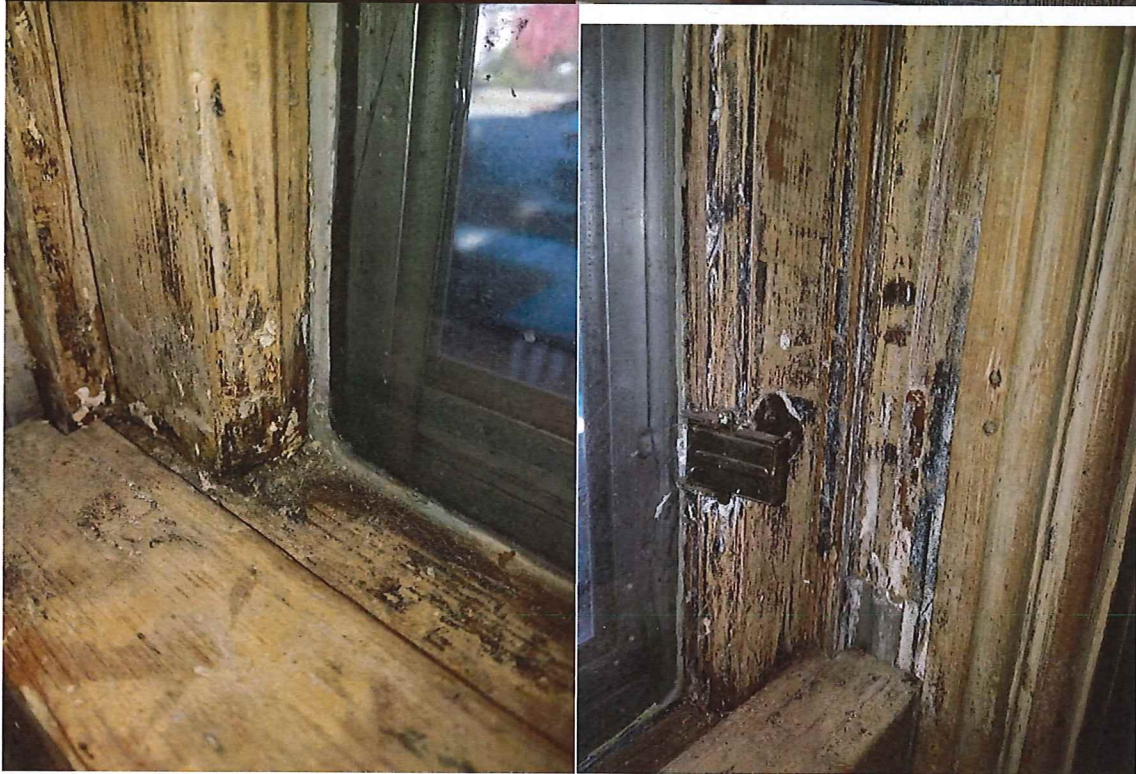

photo courtesy of - A-Team Construction Unlimited Inc - ateamunlimited.com



Window 1
1st floor side near entry way
Missing counter weight,
alignment off, lower sash opens
about 2 inches

photo courtesy of - A-Team Construction Unlimited Inc - ateamunlimited.com



Window 2, 3

1st floor center front

Sash rot from exposed wood, missing counter weights, missing storm window, bad alignment, completely non-operable

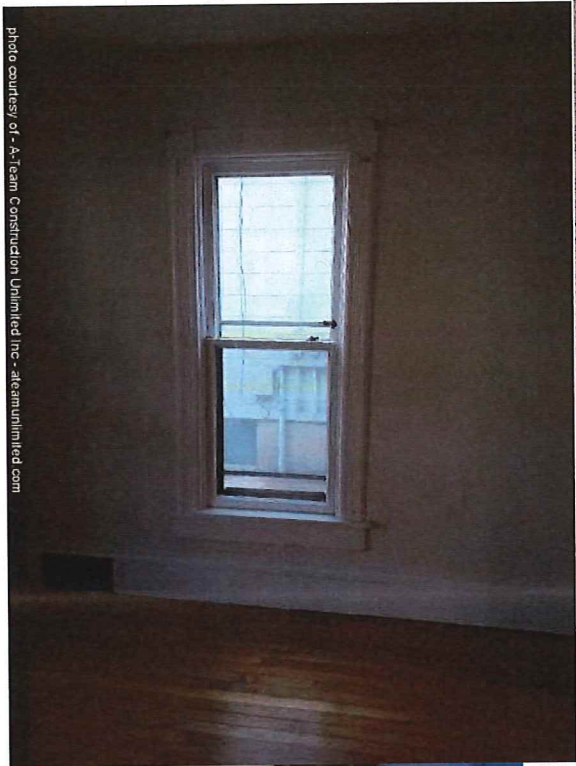
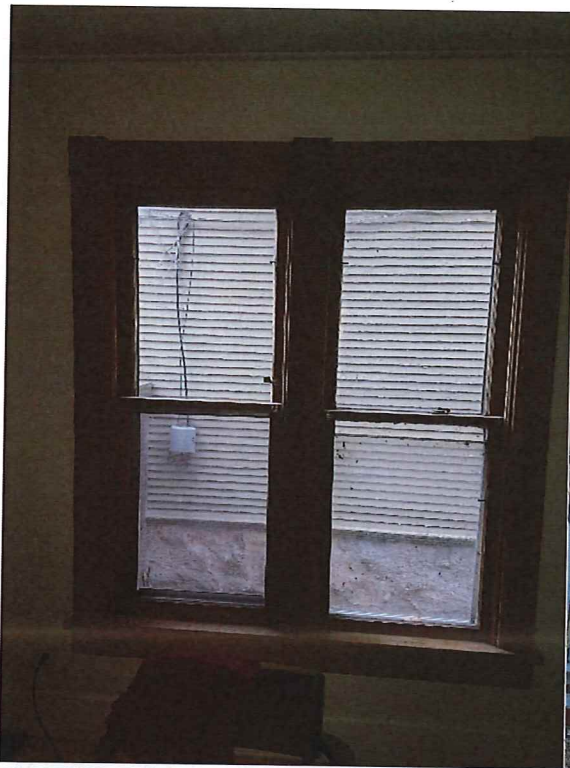

photo courtesy of - A-Team Construction Unlimited Inc - ateamunlimited.com



Window 4
1st floor East side of living room
Open sash inoperable, damaged
lower sash from poorly installed
hardware.



Window 5, 6
1 st floor
Sash rot from exposed wood and
condensation, missing counter
weights, missing storm windows,
alignment off

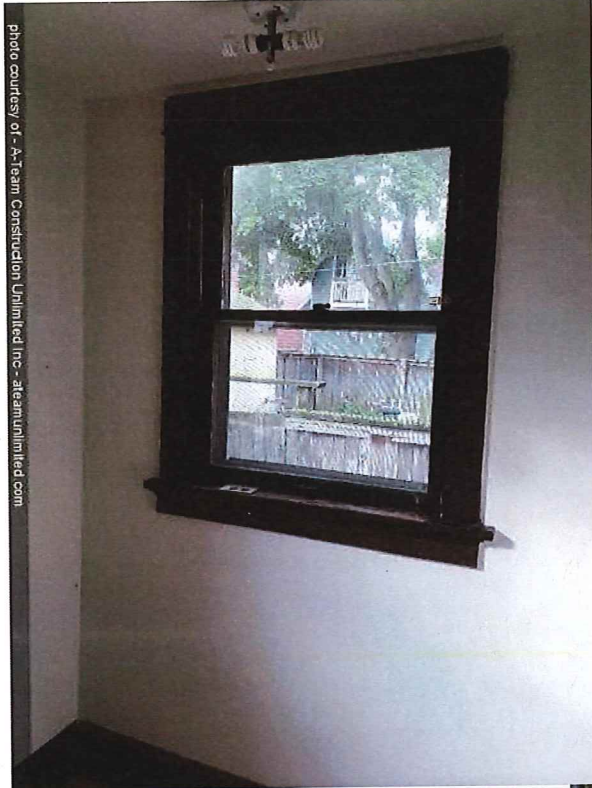

photo courtesy of - A-Team Construction Unlimited Inc - ateamunlimited.com



Window 7
Back addition 1st floor
Rot in sash from exposed wood
on the outside, broken storm
glass, missing storm window



Window 8
1st floor South in addition
Broken glass, missing storm
window, twisted frame

photo courtesy of - A-Team Construction Unlimited, Inc - ateamunlimited.com

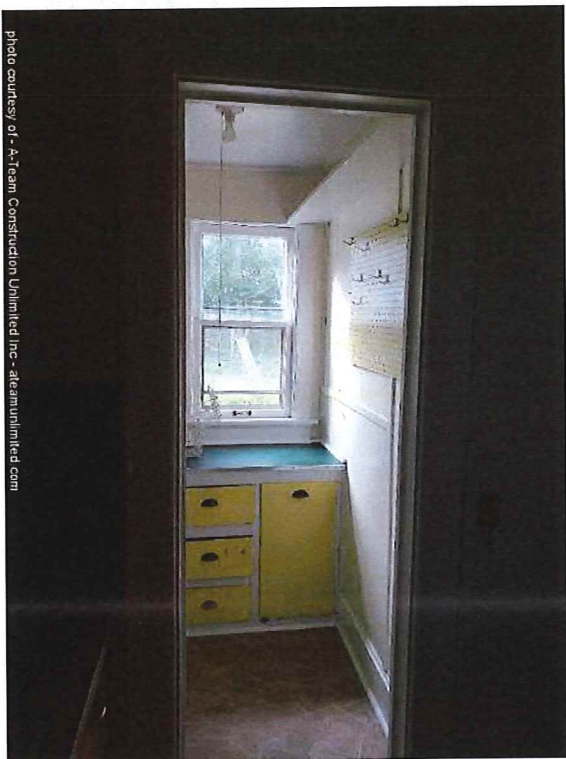

Window 9
1st floor Pantry
Lower sash opens about 2
inches, missing storm window

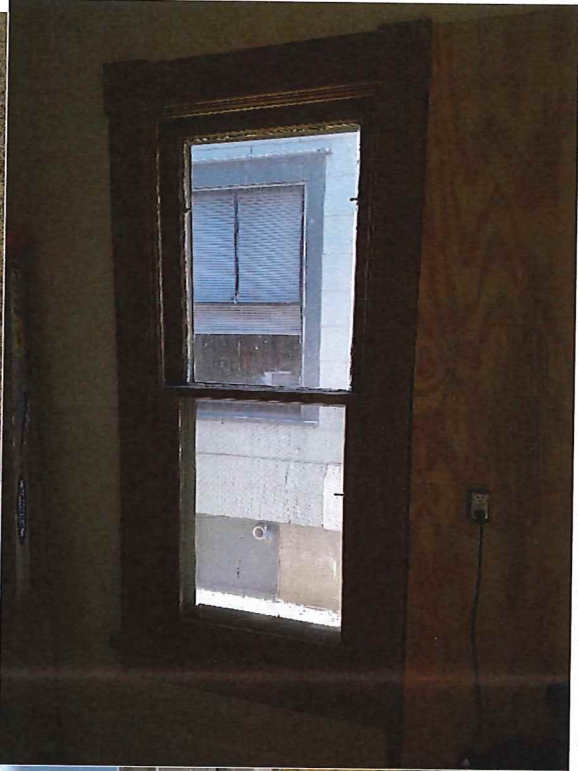

Window 10
1st floor Kitchen
Rot on all sashes. Missing storm
window.

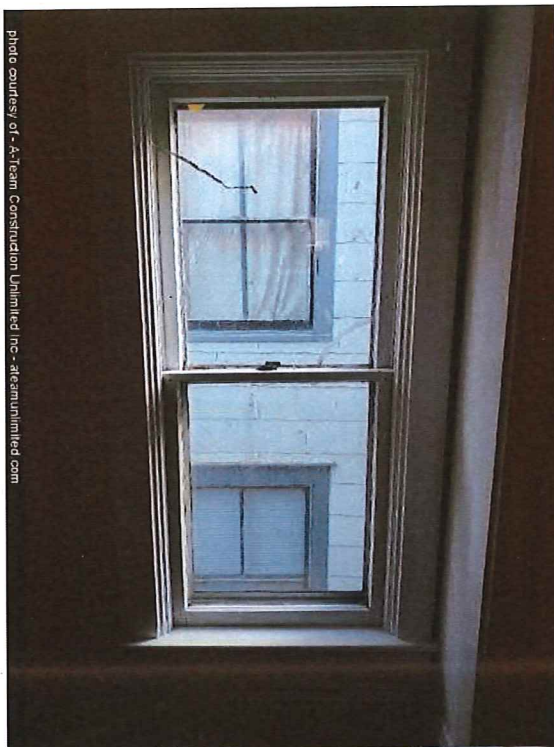
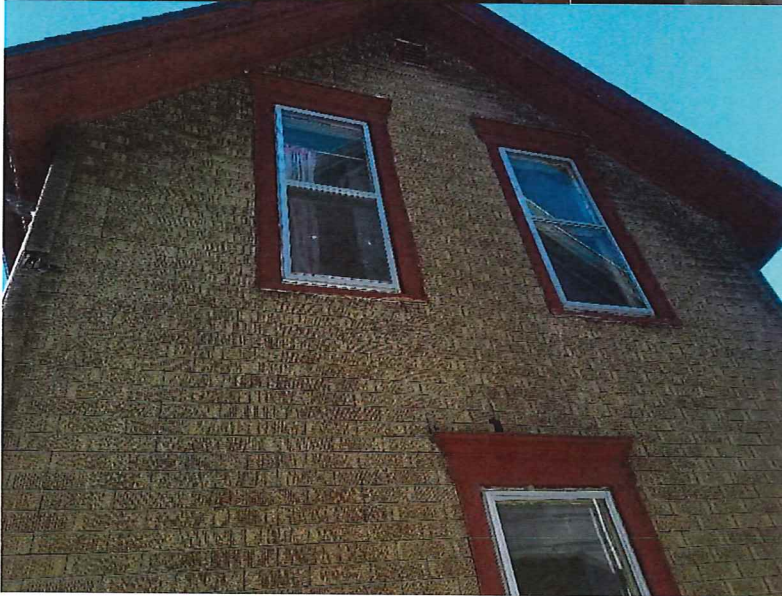
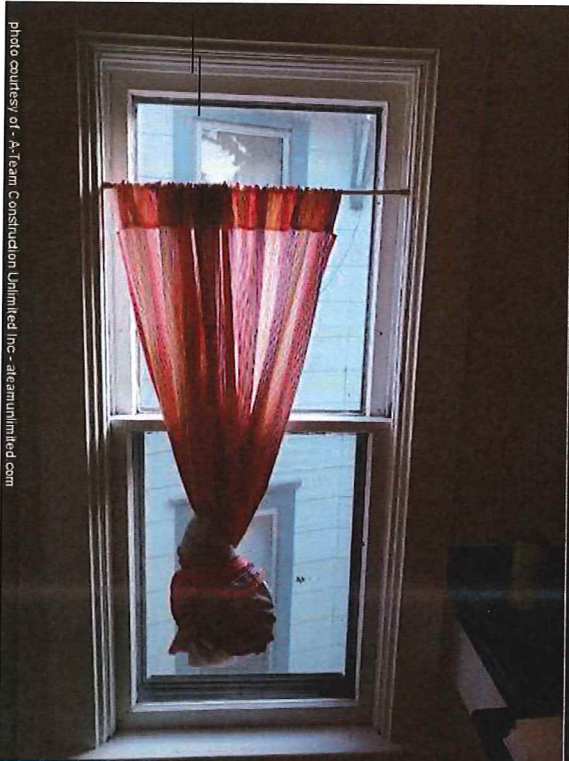

photo courtesy of - A-Team Construction Unlimited Inc - ateamunlimited.com



photo courtesy of - A-Team Construction Unlimited Inc - ateamunlimited.com

Window 11
2nd floor Top of staircase
Broken glass, rot in upper sash, broken
counter weight, broken storm window



Window 12
Bathroom window
Broken pane, missing counter weights, sealed shut.
No ventilation fan – functionality is required

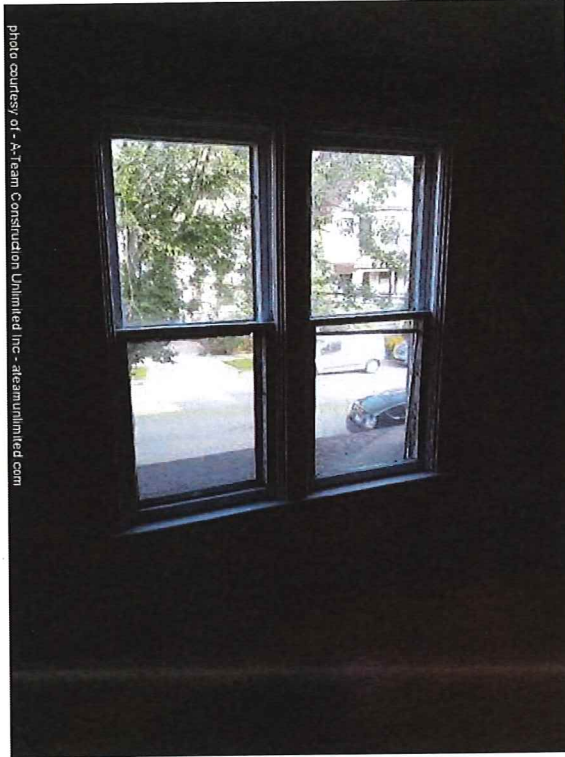
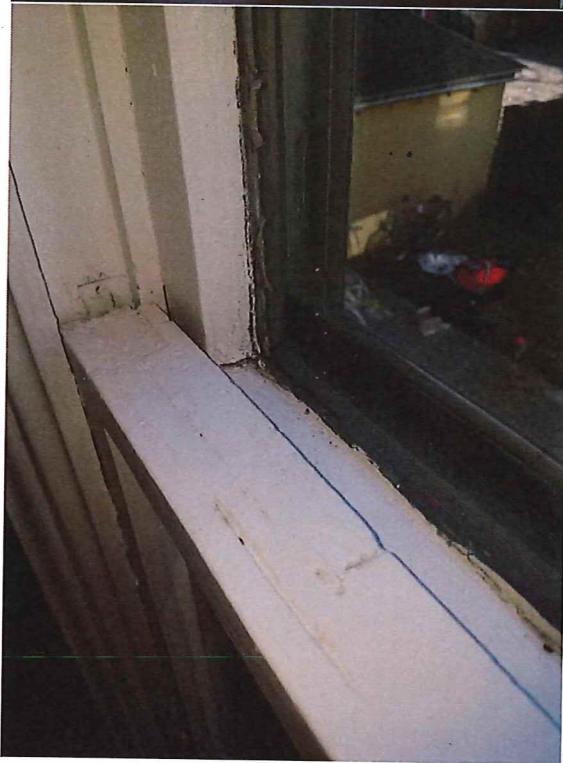
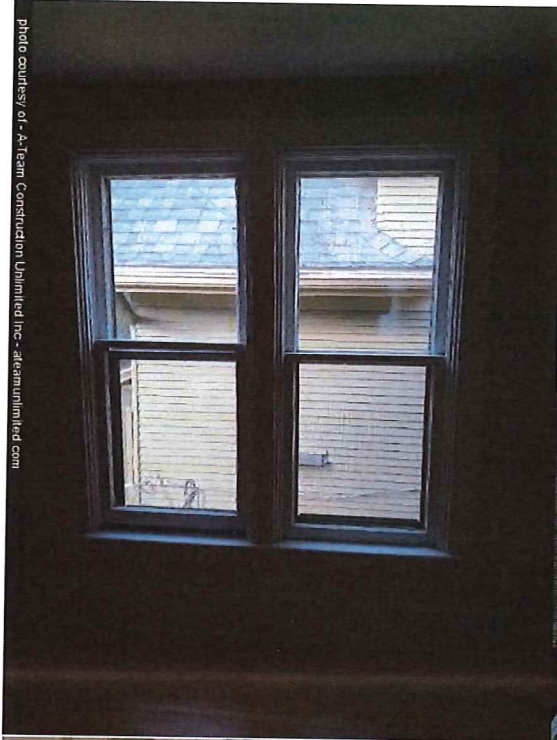

photo courtesy of A-Team Construction Unlimited Inc. - ateamunlimited.com



Window 13, 14
Front Bedroom 2nd story
Sash rot, missing counter
weights, broken sash, missing
and broken storm windows

Photo courtesy of - A-Team Construction Unlimited Inc - ateamunlimited.com



Window 15, 16
2nd floor Side bedroom east side
Broken glass 3 panes, missing counter weights, missing storm windows, broken sash, miss alignment

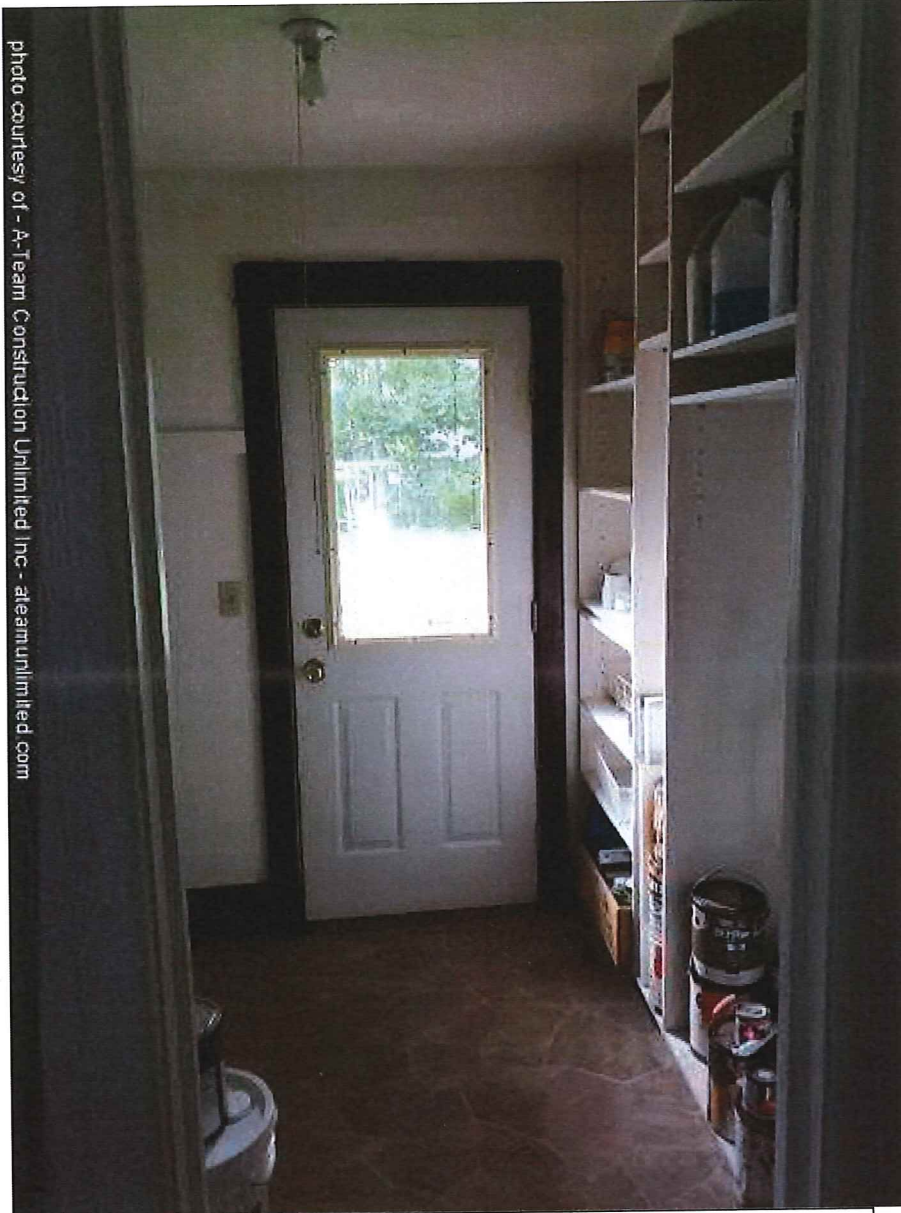
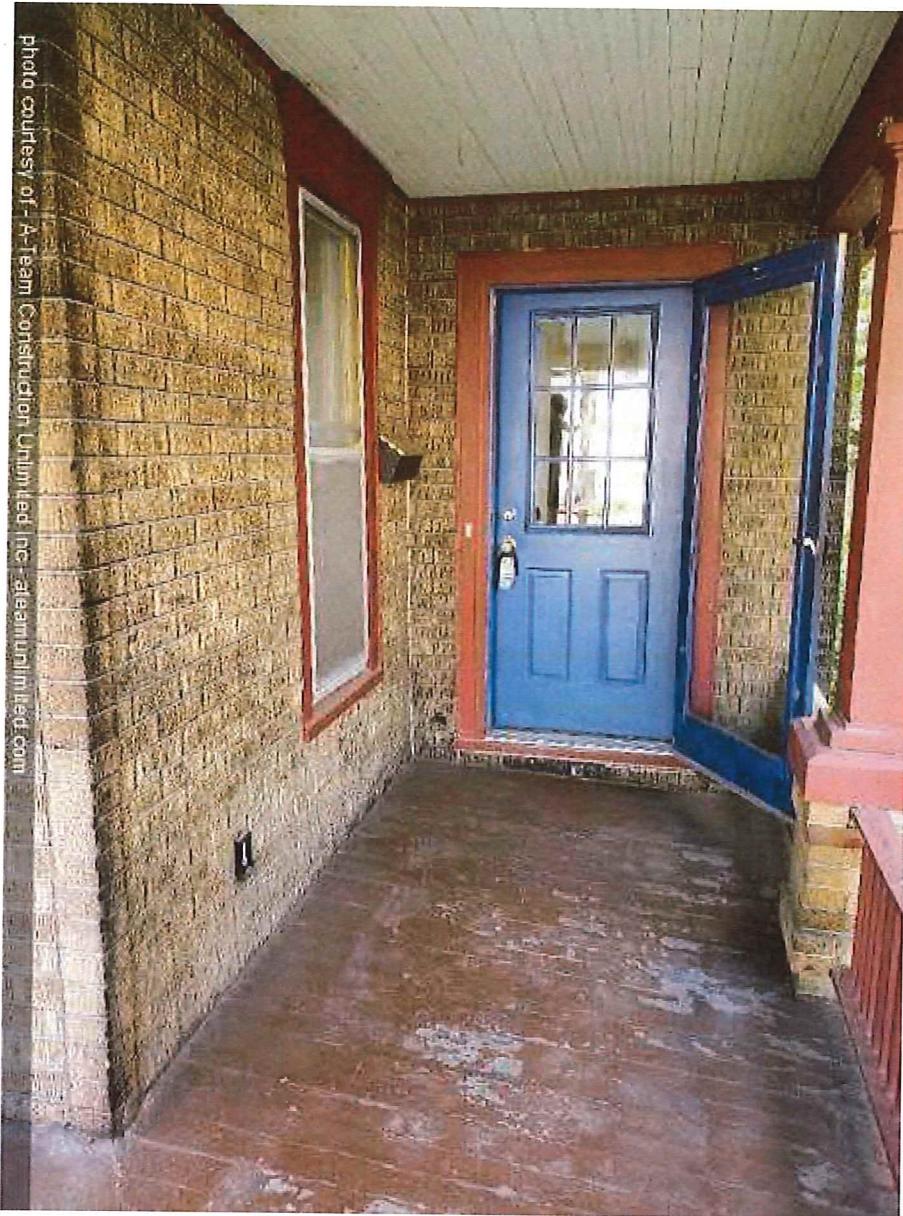

photo courtesy of - A-Team Construction Unlimited Inc - ateamunlimited.com

This is the back door to the deck entry way:
Not original
Will be replace with a door which is more time period
accurate



□

Front door –
Was cut down to fit – we plan
to build it up to standard height
and replace it with a more time
period accurate in appearance
door

Earthwise Double Hung

BASICS

EXACT MAKE SIZE (TIP TO TIP): 25.75 x 65.50
COLOR: SANDSTONE
SCREEN: FULL EXTRUDED SCREEN
SCREEN: FIBER GLASS
NO NAIL FIN

GLASS/GRIDS

LOW-E

WINDOW OPTIONS

INSTALL HOLES AND SCREW PACKAGE
LIFETIME GLASS WARRANTY
SASH VENTS

RATINGS

NFRC LABELS
U-Factor: 0.29 SHGC: 0.29 Visible Light: 0.55 (Estimates)

Front Living Room

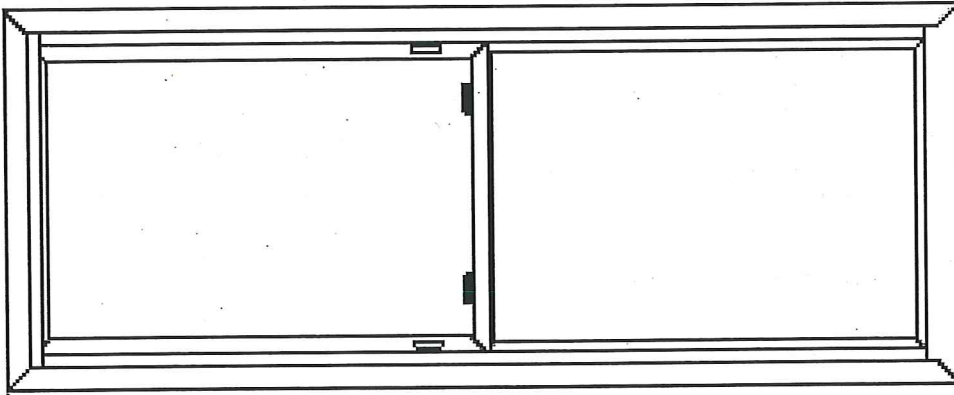

Lindsay Windows Illinois LLC - North Aurora, IL				
Order #	189416	Line	1	Qty
Order Date	9/19/18	Drawing	11/20/18	
Customer	A-Team			

Earthwise Double Hung

BASICS

EXACT MAKE SIZE (TIP TO TIP): 25.75 X 65.50
COLOR: SANDSTONE
SCREEN: FULL EXTRUDED SCREEN
SCREEN: FIBER GLASS
NO NAIL FIN

GLASS/GRIDS

LOW-E

WINDOW OPTIONS

INSTALL HOLES AND SCREW PACKAGE
LIFETIME GLASS WARRANTY
SASH VENTS

RATINGS

NFRC LABELS
U-Factor: 0.29 SHGC: 0.29 Visible Light: 0.55 (Estimates)

Kitchen

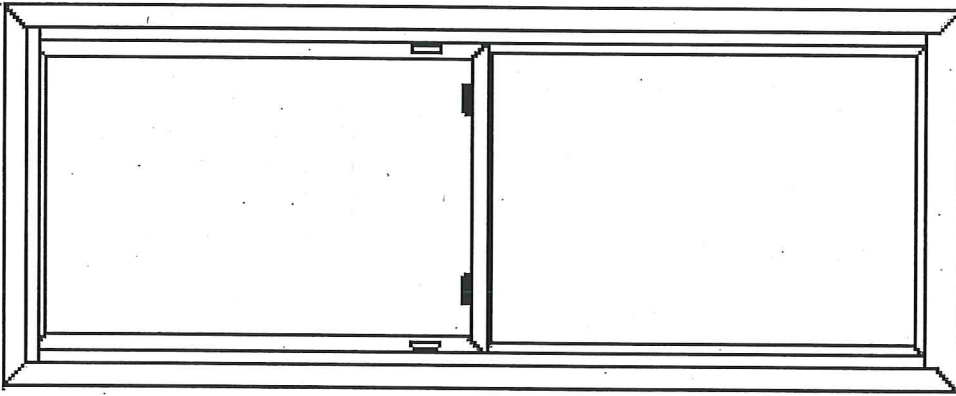

Lindsay Windows Illinois LLC - North Aurora, IL					
Order #	189416	Line	2	Qty	1
Order Date	9/19/18	Drawing	11/20/18		
Customer	A-Team				

Earthwise Double Hung

BASICS

EXACT MAKE SIZE (TIP TO TIP): 23.50 x 45.75
COLOR: SANDSTONE
SCREEN: FULL EXTRUDED SCREEN
SCREEN: FIBER GLASS
NO NAIL FIN

GLASS/GRIDS

LOW-E

WINDOW OPTIONS

INSTALL HOLES AND SCREW PACKAGE
LIFETIME GLASS WARRANTY
SASH VENTS

RATINGS

NFRC LABELS
U-Factor: 0.29 SHGC: 0.29 Visible Light: 0.55 (Estimates)

Pantry

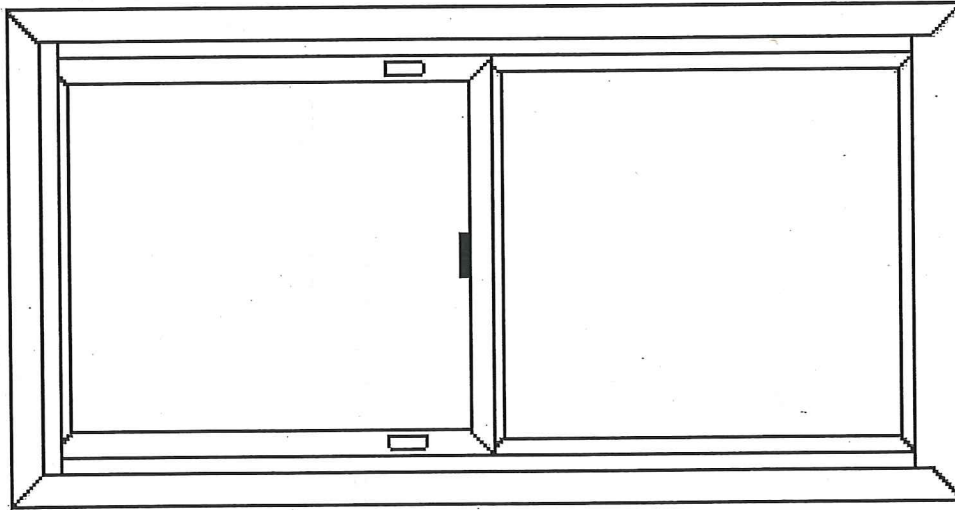

Lindsay Windows Illinois LLC - North Aurora, IL

Order #	189416	Line	3	Qty	1
Order Date	9/19/18	Drawing	11/20/18		
Customer	A-Team				

Earthwise Double Hung

BASICS

EXACT MAKE SIZE (TIP TO TIP): 34.00 x 53.63
COLOR: SANDSTONE
SCREEN: FULL EXTRUDED SCREEN
SCREEN: FIBER GLASS
NO NAIL FIN

GLASS/GRIDS

LOW-E

WINDOW OPTIONS

INSTALL HOLES AND SCREW PACKAGE
LIFETIME GLASS WARRANTY
SASH VENTS

RATINGS

NFRC LABELS
U-Factor: 0.29 SHGC: 0.29 Visible Light: 0.55 (Estimates)

Back Room

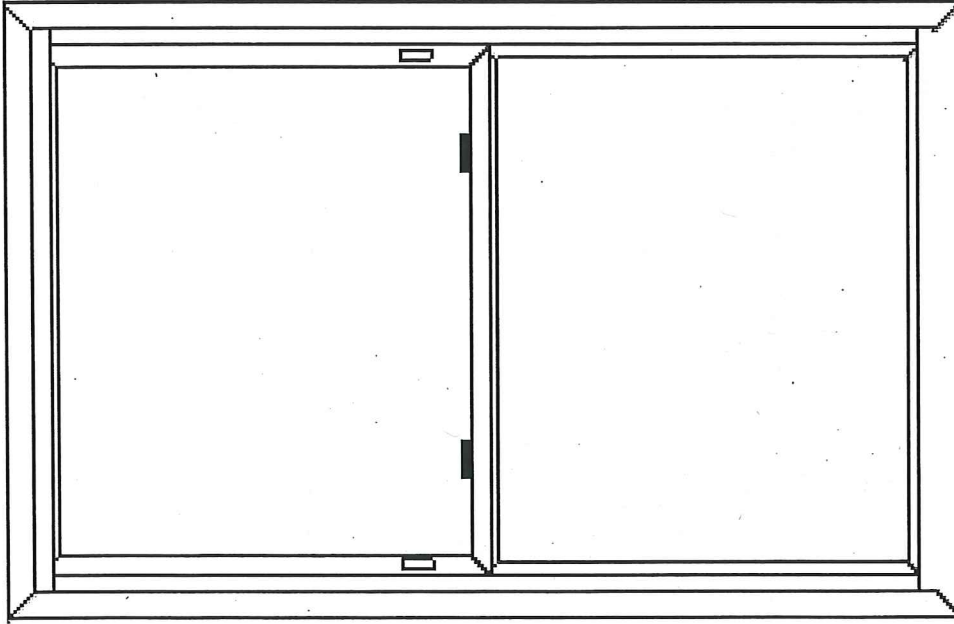

Lindsay Windows Illinois LLC - North Aurora, IL					
Order #	189416	Line	4	Qty	1
Order Date	9/19/18	Drawing	11/20/18		
Customer	A-Team				

Earthwise Double Hung

BASICS

EXACT MAKE SIZE (TIP TO TIP): 34.00 x 45.63
COLOR: SANDSTONE
SCREEN: FULL EXTRUDED SCREEN
SCREEN: FIBER GLASS
NO NAIL FIN

GLASS/GRIDS

LOW-E

WINDOW OPTIONS

INSTALL HOLES AND SCREW PACKAGE
LIFETIME GLASS WARRANTY
SASH VENTS

RATINGS

NFRC LABELS
U-Factor: 0.29 SHGC: 0.29 Visible Light: 0.55 (Estimates)

Back Room

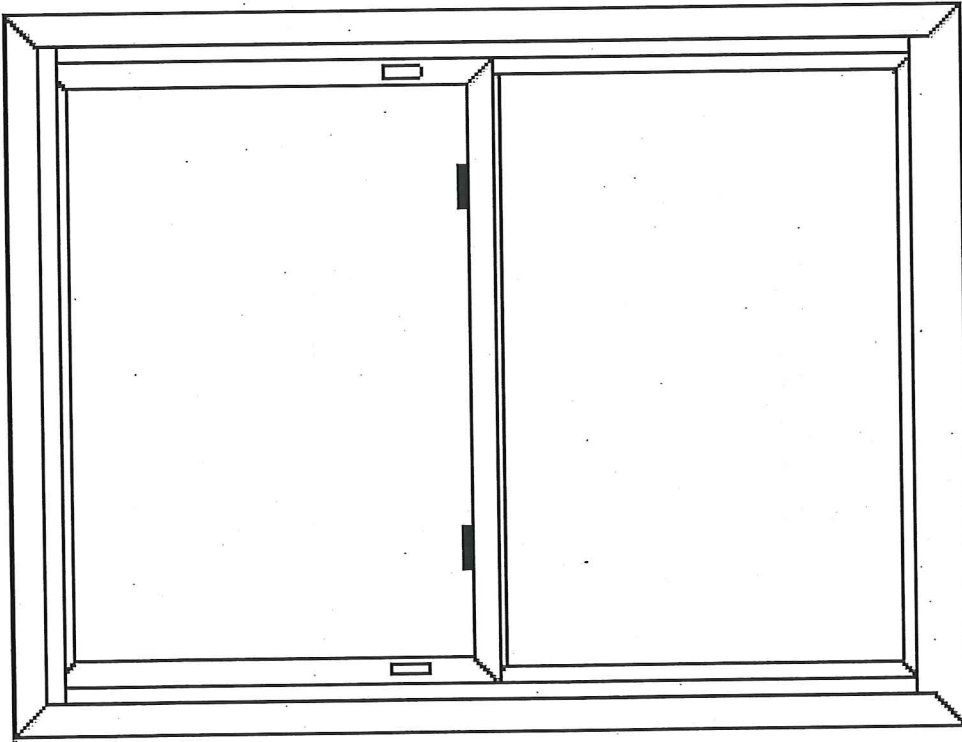

Lindsay Windows Illinois LLC - North Aurora, IL					
Order #	189416	Line	5	Qty	1
Order Date	9/19/18	Drawing	11/20/18		
Customer	A-Team				

Earthwise Double Hung

BASICS

EXACT MAKE SIZE (TIP TO TIP): 25.75 x 65.50
COLOR: SANDSTONE
SCREEN: FULL EXTRUDED SCREEN
SCREEN: FIBER GLASS
NO NAIL FIN

GLASS/GRIDS

LOW-E

WINDOW OPTIONS

INSTALL HOLES AND SCREW PACKAGE
LIFETIME GLASS WARRANTY
SASH VENTS

RATINGS

NFRC LABELS
U-Factor: 0.29 SHGC: 0.29 Visible Light: 0.55 (Estimates)

Dining Room

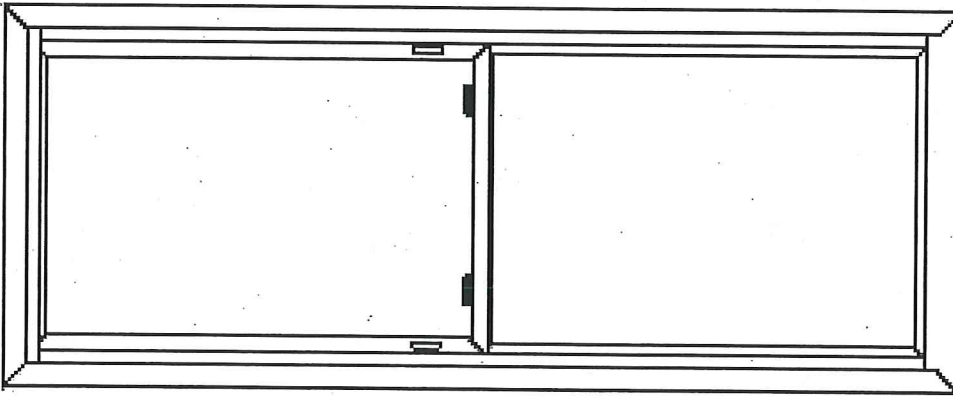

Lindsay Windows Illinois LLC - North Aurora, IL

Order #	189416	Line	6	Qty	2
Order Date	9/19/18	Drawing	11/20/18		
Customer	A-Team				

Earthwise Picture Window

BASICS

EXACT MAKE SIZE (TIP TO TIP): 18.50 x 52.00
COLOR: SANDSTONE
NO NAIL FIN

GLASS/GRIDS

LOW-E

WINDOW OPTIONS

INSTALL HOLES AND SCREW PACKAGE
LIFETIME GLASS WARRANTY

RATINGS

NFRC LABELS
U-Factor: 0.28 SHGC: 0.30 Visible Light: 0.57 (Estimates)

Foyer

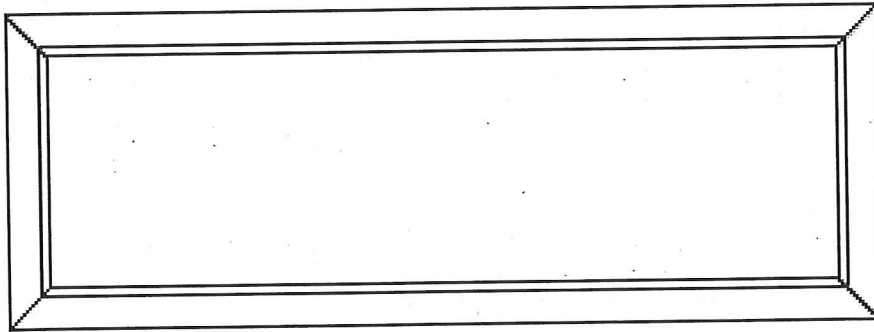

Lindsay Windows Illinois LLC - North Aurora, IL					
Order #	189416	Line	7	Qty	1
Order Date	9/19/18	Drawing	11/20/18		
Customer	A-Team				

Earthwise Double Hung

BASICS

EXACT MAKE SIZE (TIP TO TIP): 25.75 x 61.50
COLOR: SANDSTONE
SCREEN: FULL EXTRUDED SCREEN
SCREEN: FIBER GLASS
NO NAIL FIN

GLASS/GRIDS

TEMPERED 366 LOW-E-NEAT

WINDOW OPTIONS

INSTALL HOLES AND SCREW PACKAGE
LIFETIME GLASS WARRANTY
SASH VENTS

RATINGS

NFRC LABELS
U-Factor: 0.28 SHGC: 0.22 Visible Light: 0.50 (Estimates)

Top Of Stairs - Tempered

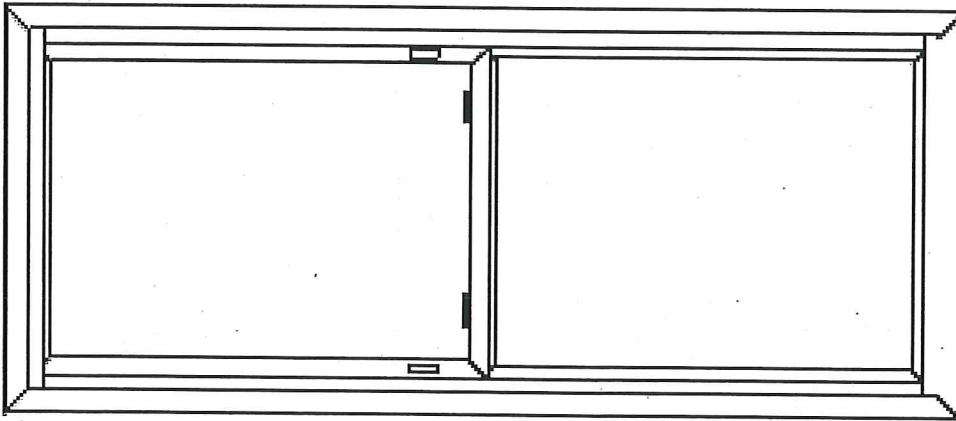

Lindsay Windows Illinois LLC - North Aurora, IL

Order #	189416	Line	8	Qty	1
Order Date	9/19/18	Drawing	11/20/18		
Customer	A-Team				

Earthwise Double Hung

BASICS

EXACT MAKE SIZE (TIP TO TIP): 25.75 x 61.50
COLOR: SANDSTONE
SCREEN: FULL EXTRUDED SCREEN
SCREEN: FIBER GLASS
NO NAIL FIN

GLASS/GRIDS

LOW-E

WINDOW OPTIONS

INSTALL HOLES AND SCREW PACKAGE
LIFETIME GLASS WARRANTY
SASH VENTS

RATINGS

NFRC LABELS
U-Factor: 0.29 SHGC: 0.29 Visible Light: 0.55 (Estimates)

Bathroom

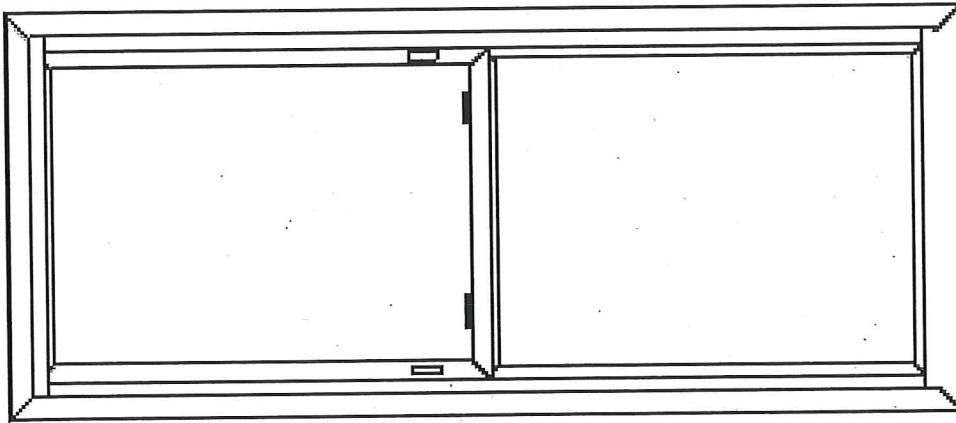

Lindsay Windows Illinois LLC - North Aurora, IL					
Order #	189416	Line	9	Qty	1
Order Date	9/19/18	Drawing	11/20/18		
Customer	A-Team				

Earthwise Double Hung

BASICS

EXACT MAKE SIZE (TIP TO TIP): 25.75 x 65.50
COLOR: SANDSTONE
SCREEN: FULL EXTRUDED SCREEN
SCREEN: FIBER GLASS
NO NAIL FIN

GLASS/GRIDS

LOW-E

WINDOW OPTIONS

INSTALL HOLES AND SCREW PACKAGE
LIFETIME GLASS WARRANTY
SASH VENTS

RATINGS

NFRC LABELS
U-Factor: 0.29 SHGC: 0.29 Visible Light: 0.55 (Estimates)

Bedrooms

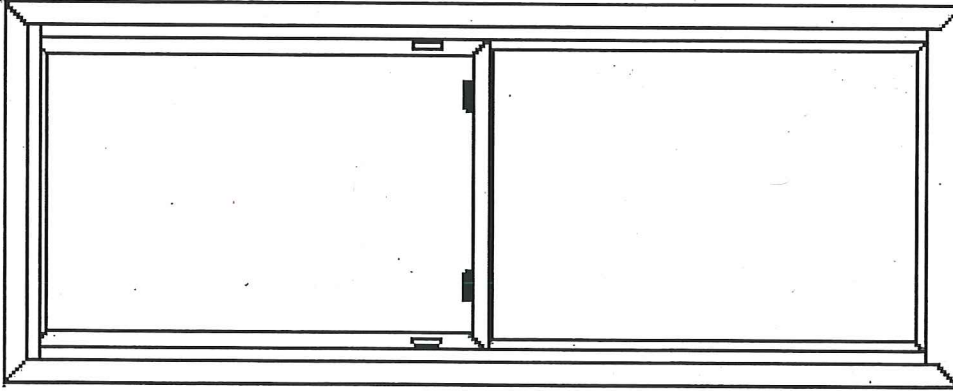

Lindsay Windows Illinois LLC - North Aurora, IL

Order #	189416	Line	10	Qty	4
Order Date	9/19/18	Drawing	11/20/18		
Customer	A-Team				

Earthwise Single Slider

BASICS

EXACT MAKE SIZE (TIP TO TIP): 28.25 x 17.50
COLOR: SANDSTONE
SCREEN: HALF EXTRUDED SCREEN
SCREEN: FIBER GLASS
LEFT HAND
NO NAIL FIN

GLASS/GRIDS

LOW-E

WINDOW OPTIONS

INSTALL HOLES AND SCREW PACKAGE
LIFETIME GLASS WARRANTY

RATINGS

NFRC LABELS
U-Factor: 0.28 SHGC: 0.29 Visible Light: 0.55 (Estimates)

Basement

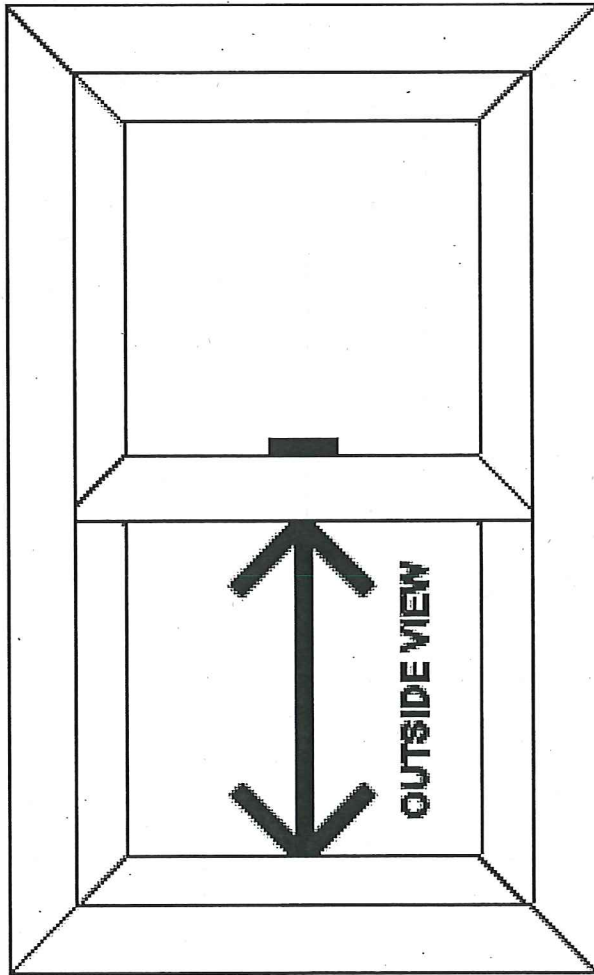

Lindsay Windows Illinois LLC - North Aurora, IL					
Order #	189416	Line	11	Qty	2
Order Date	9/19/18	Drawing	11/20/18		
Customer	A-Team				

Earthwise Single Slider

BASICS

EXACT MAKE SIZE (TIP TO TIP): 28.50 x 18.50
COLOR: SANDSTONE
SCREEN: HALF EXTRUDED SCREEN
SCREEN: FIBER GLASS
LEFT HAND
NO NAIL FIN

GLASS/GRIDS

LOW-E

WINDOW OPTIONS

INSTALL HOLES AND SCREW PACKAGE
LIFETIME GLASS WARRANTY

RATINGS

NFRC LABELS
U-Factor: 0.28 SHGC: 0.29 Visible Light: 0.55 (Estimates)

Basement

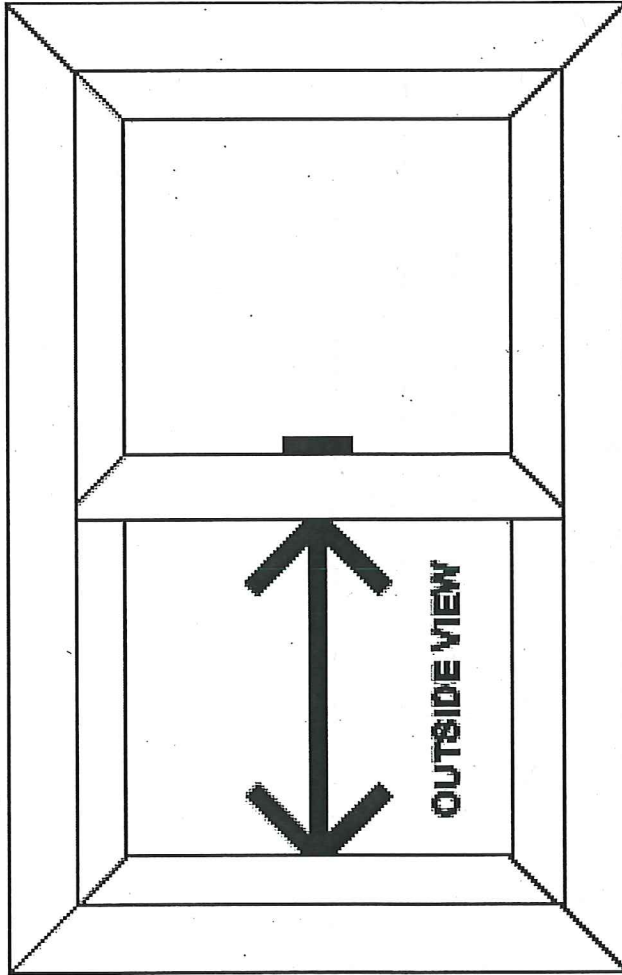

Lindsay Windows Illinois LLC - North Aurora, IL					
Order #	189416	Line	12	Qty	1
Order Date	9/19/18	Drawing	11/20/18		
Customer	A-Team				

EXISTING PORCH DOCUMENTATION



