

RELOCATION ORDER APPROVED
OCTOBER 28, 2008
BY THE COMMON COUNCIL

CITY CLERK _____ DATE _____

RELOCATION ORDER APPROVED
OCTOBER 15, 2008
BY THE BOARD OF PUBLIC WORKS:

EXECUTIVE SECRETARY _____ DATE _____

RELOCATION ORDER APPROVED
OCTOBER 6, 2008
BY THE PLAN COMMISSION:

EXECUTIVE SECRETARY _____ DATE _____

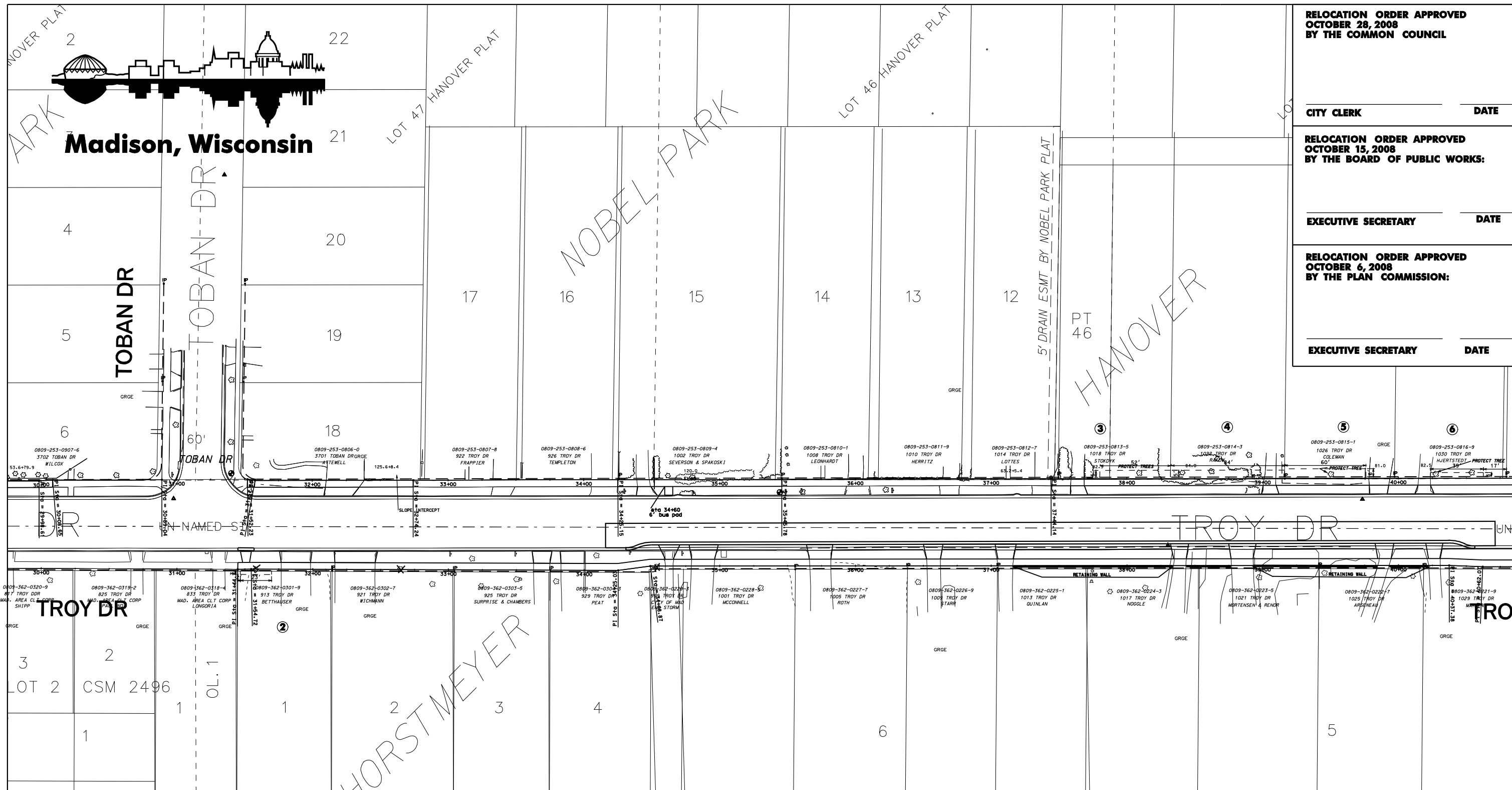

SCHEDULE OF INTERESTS REQUIRED

PARCEL #	OWNER NAME	FEE AREA REQUIRED	EASEMENT AREA REQUIRED	RECORDED DOCUMENT NO.
②	BETHHAUSER, JOHN C.	_____	69.0 SQ FT	
③	STOKDYK, JOSHUA L, & STACY L.	_____	260.0 SQ FT	
④	RAKOW, SUSAN J.	_____	420.0 SQ FT	
⑤	COLEMAN, STEVEN & DAWN	_____	360.0 SQ FT	
⑥	HJERTSTEDT, ALAN & TRINA	_____	117.0 SQ FT	

REVISIONS

**CITY OF MADISON
RELOCATION ORDER**

"PLAT OF LAND INTERESTS REQUIRED FOR THE CONSTRUCTION AND MAINTENANCE OF IMPROVEMENTS FOR PUBLIC SIDEWALK IN TROY DRIVE FROM MAIN DRIVE (MENDOTA STATE HOSPITAL ENTRANCE TO SCHOOL DRIVE", LOCATED IN THE SOUTHWEST 1/4 OF SECTION 25, TOWN 8 NORTH, RANGE 9 EAST, CITY OF MADISON, DANE COUNTY, WISCONSIN.

CITY ENGINEERING DIVISION
PROJECT NO. 53W0033
REAL ESTATE PROJECT NOS. 7603 (MASTER FILE)

SHEET 2 OF 3
SEPT 17, 2008 etp

PLOT SCALE:

PLOT NAME:

REV. DATE:

ORIGINATOR: