

**WISCONSIN DEPARTMENT OF
ADMINISTRATION**

JIM DOYLE
GOVERNOR

MICHAEL MORGAN
SECRETARY

Division of Intergovernmental Relations
101 E Wilson Street, 10th Floor
Madison, WI 53702-0001
(608) 264-6102, Fax (608) 267-6917
<http://www.doa.wi.gov/>

March 29, 2007

PETITION FILE NO. 13042

MARIBETH WITZEL-BEHL, CLERK
CITY OF MADISON
210 MARTIN LUTHER KING JR BLVD
MADISON, WI 53703

ROSE M JOHNSON, CLERK
TOWN OF VERONA
335 N NINE MOUND RD
VERONA, WI 53593

Subject: DEWEY ANNEXATION

Section 66.0217 (6), Wis Stats., provides that the annexation of lands to cities and villages within a county having a population of 50,000 or more shall be reviewed by the Department of Administration in order to determine if the proposed annexation is in the public interest or against the public interest. The proposed annexation from the Town of VERONA to the City of MADISON (see attached description) must be reviewed pursuant to the statute

To assist us in making this determination, we urge that you promptly supply the data requested on the enclosed questionnaire (where possible) and return the questionnaire to the department

The purpose of this questionnaire is to assist the department in determining "Whether the governmental services, including zoning, to be supplied to the territory could clearly be better supplied by the town... " The statute further stipulates that the department shall study the "shape of the proposed annexation and the homogeneity of the territory with the annexing municipality " In addition, we would appreciate receiving from you any comments or information bearing on governmental services or shape and homogeneity that would indicate whether the annexation is in or against the public interest.

Our reply must be prepared within a very limited statutory deadline. Please return the questionnaire no later than April 13, 2007 so that the information can be reviewed prior to the department's statutory deadline of April 17, 2007. Direct any questions and comments to Erich Schmidtke at (608) 264-6102 or George Hall at (608) 266-0683. Thank you for your cooperation.

For additional information on annexation or other land use issues, visit our web site at www.doa.wi.gov and type 'annexation' in the search box.

Sincerely,

Erich Schmidtke

Enclosures

076431 11/13/01

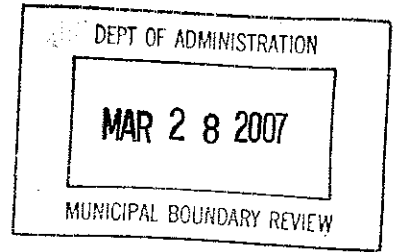

**PETITION FOR ANNEXATION OF TERRITORY
TO THE CITY OF MADISON
BY DIRECT ANNEXATION - UNANIMOUS CONSENT**

To: City Clerk, City of Madison, a Wisconsin municipal corporation:

Pursuant to Section 66.0217 (2), Wis. Stats., we, the undersigned, being all of the electors and the owners of all of the real property ("territory") described in Exhibit A attached hereto, petition for direct annexation by unanimous consent of the territory described in said Exhibit A from the Town of Verona, Dane County, Wisconsin, to the City of Madison, Dane County, Wisconsin.

Said territory contains a population of four with four electors.

Said territory is contiguous to the City of Madison.

Attached as Exhibit B to this Petition and made part hereof is a scale map reasonably showing the boundaries of such territory and the relation of the territory to the Town of Verona and to the City of Madison.

Petitioners request that upon annexation, the territory be zoned Temporary Agriculture as provided for in the ordinances of the City of Madison.

Dated this 24 day of March 2007.

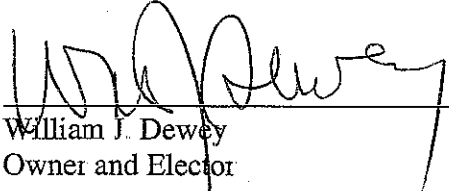

William J. Dewey
Owner and Elector

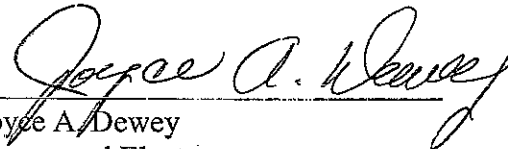

Joyce A. Dewey
Owner and Elector

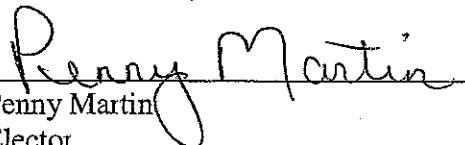

Penny Martin
Electors

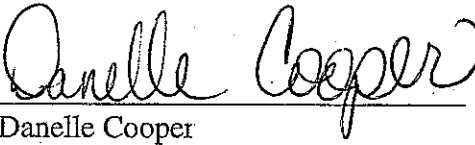

Danelle Cooper
Electors

ANNEXATION TO THE CITY OF MADISON EXHIBIT B

DEPT OF ADMINISTRATION

MAR 28 2007

MUNICIPAL BOUNDARY REVIEW

ORDINANCE No. _____
 I.D. No. _____
 DATE ADOPTED _____
 DATE PUBLISHED _____

ALD DISTRICT ANNEXED TO _____
 AREA 0.86 acres or 0.001 Square Miles

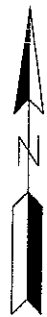
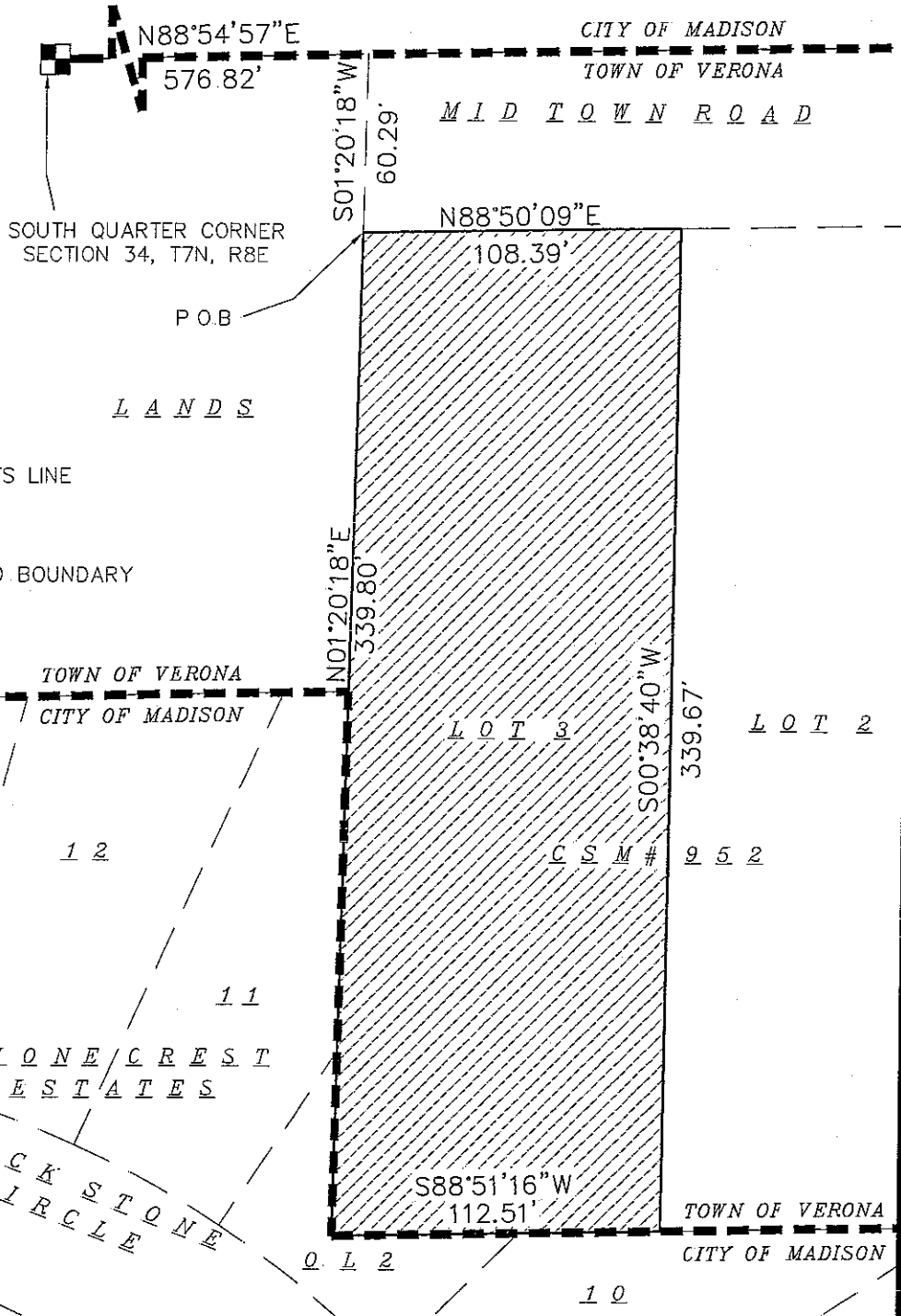

GRAPHIC SCALE



1" = 60 FEET

PLOT DATE: MARCH 21, 2007 TIME: 1:47 PM

LAYOUT: ANNEXATION

LAYER MANG: ANNEXATION

DRAWN BY: C Hebblewhite REVIEWED BY: R Lawrence

FILE PATH: M:\JD0307\SURV\JD03VAX-2.dwg



600 Grand Canyon Drive
 Madison, WI 53719
 (608) 833-0628
 (608) 833-0746 (fax)

JD-03-07

Sheet 1 of 1

ANNEXATION REVIEW QUESTIONNAIRE
MUNICIPAL BOUNDARY REVIEW

1. Territory to be annexed: _____ | From Town of: _____ | To City/Village of: _____

2. Area (Acres): _____ Approx. Equalized (full) value: Land:\$ _____ Improvements:\$ _____

3. Property Tax Payments **OR** Boundary Agreement (circle one)

a. Annual town property tax on territory to be annexed: _____	a. Title of boundary agreement _____
b. Total that will be paid to Town (annual tax multiplied by 5 years): _____	b. Year adopted _____
c. Paid by: Petitioner _____ City/Village (circle one) _____ Other _____	c. Participating jurisdictions _____ _____
	d. Statutory authority (circle one) 66.0307 66.0225 66.0301

4. Approximate **present land use** of territory: _____ | Resident Population: _____

Undeveloped: _____%	Residential _____%	Electors: _____
Commercial: _____%	Recreational _____%	Total: _____
Industrial: _____%		

5. If territory is undeveloped, what is the **anticipated use**?

Commercial: _____%	Residential _____%	Other: _____
Industrial: _____%	Recreational _____%	

Comments: _____

6. Has a preliminary ___ or final ___ plat been submitted to the Plan Commission: ___ Yes ___ No

7. What is the **nature of land use adjacent** to this territory in the city or village?: _____

In the town?: _____

8. What are the **basic service needs** that precipitated the request for annexation?

Sanitary sewer _____	Police/Fire protection _____
Water supply _____	EMS _____
Storm sewers _____	Zoning _____
Other _____	