

# The Manchester on Midvale

226 N Midvale Blvd.

Urban Design Commission

April 19, 2023

Ryan Signs, Inc.



**Hilldale Mall**

**Future Hilldale Mall Expansion**

**The Hamptons At Hilldale**

**The Manchester on Midvale**

**Karen Arms Apartments**

**Single Family Homes**

**Great Dane**

**Old National Bank**

**Hilldale Dental**

**BMO Bank**

**Anaala Salon**

**Church**

**Heather Ct**

**N Midvale Blvd**

**N Segoe Rd**

**Midvale & Regent**

**S M**

**S Seg**

**Sawyer Te**

**Price Pl**

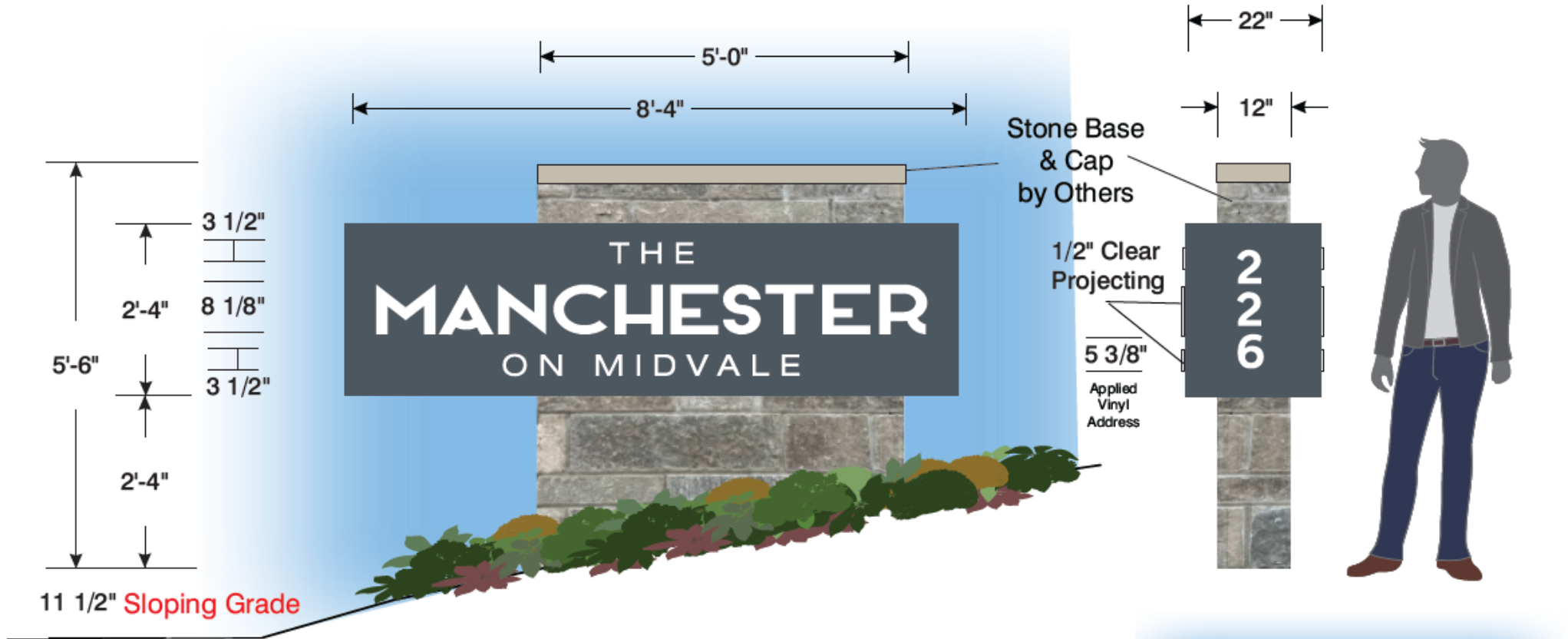

<input checked="" type="checkbox"/> Match Light Gray (Building)	<b>Manufacture Compliance:</b>	<b>Construction:</b>
<input type="checkbox"/> White Acrylic	<b>Materials:</b>	Fabricated, Routed Cabinet w/
<b>Wind Load:</b>	White LEDs	Push Thru Graphic and Copy
<b>Compliance Statement:</b>	Min to Maximum	Address - Reflective Vinyl
Withstand up to 75	MPH Winds	Qualifies as City of Madison

<b>Ryan Signs, Inc.</b>		SCALE 1/2" = 1'-0"	APPROVED:
3007 Perry Street • Madison, WI 53713 • Tel: (608) 271-2979 • Fax: (608) 271-2930		DATE: 1/30/22	DATE: 2/22/22
<b>FLAD - MANCHESTER ON MIDVALE</b>		REVISED: 3/18/23	DESIGNED BY: KW
<small>These plans are the exclusive property of Ryan Signs, Inc. and are the result of the original design work of the employees. They are not to be used or reproduced for any other purpose without the written consent of Ryan Signs, Inc. If you are a sign manufacturer and wish to use these plans, you must obtain the written consent of Ryan Signs, Inc. in advance. The undersigned agrees to pay to Ryan Signs, Inc. the sum of 25% of our purchase price as a consultation fee. This consent of payment is not to be considered a license, and it is not to be used for any other purpose.</small>			
			<b>7547</b>