

1  
 C100 EXISTING BUILDING SITE LAYOUT  
 SCALE: 1/8" = 1'-0"

**Riley's Wines of the World Addition**  
 402 W. Gorham Street  
 Madison, WI 53703

Project #: 23008.00

**Design Development**

Issued for:

No.	Description	Date
1	Final Plan Concept	06-09-2023

Drawn by: CaS4 Architecture  
 Checked by: CaS4 Architecture

**EXISTING BUILDING SITE LAYOUT**

**C100**

NOT FOR CONSTRUCTION

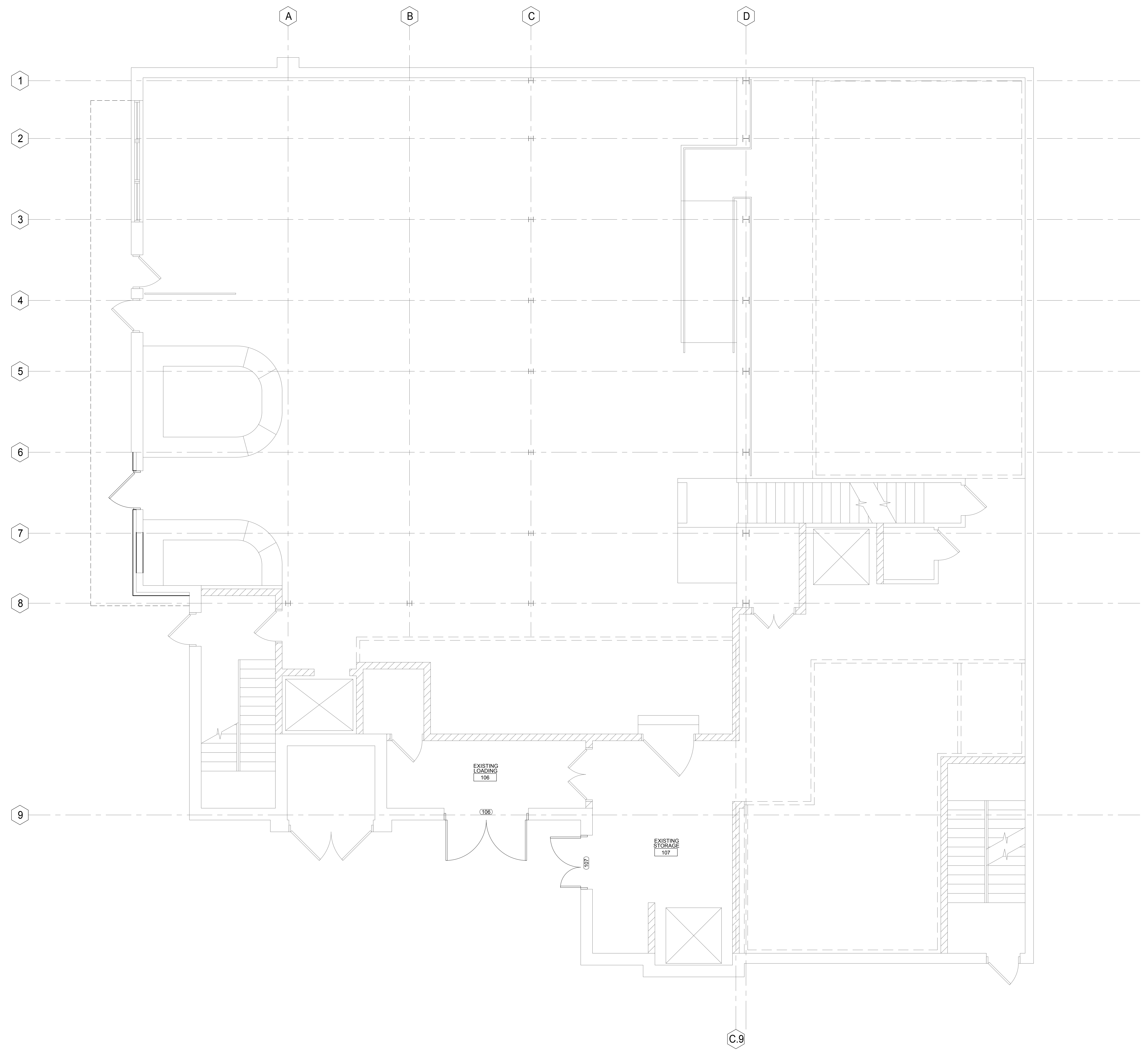

**Riley's Wines of the World Addition**  
402 W. Gorham Street  
Madison, WI 53703

Project #: 23008.00

**UDC Informational Presentation**

Issued for:

No.	Description	Date
1	UDC Informational Submittal	07-31-2023

Drawn by: CaS4 Architecture  
Checked by: CaS4 Architecture

**FIRST FLOOR PLAN**

**A101**

**FIRST FLOOR PLAN**  
SCALE: 1/4"=1'-0"

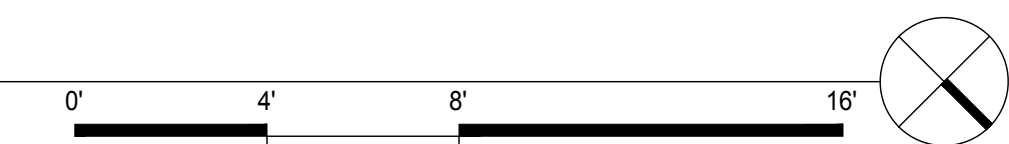

**NOT FOR CONSTRUCTION**

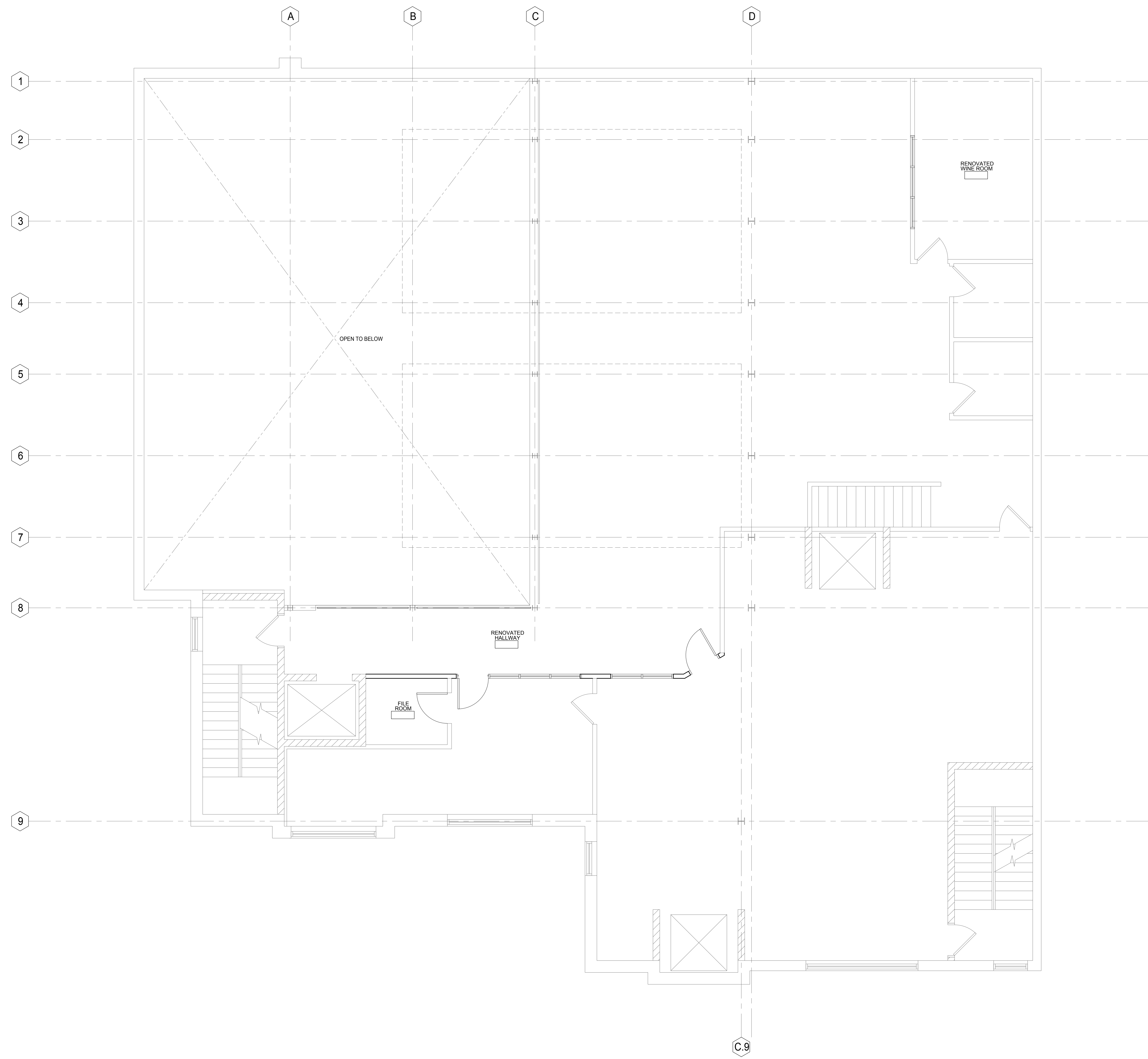

1 SECOND FLOOR PLAN  
 SCALE: 1/4"=1'-0"

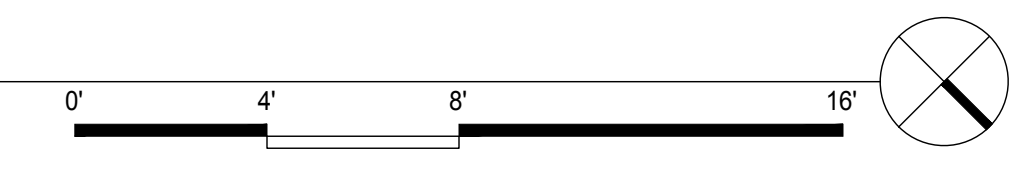

**Riley's Wines of the World Addition**  
 402 W. Gorham Street  
 Madison, WI 53703

Project #: 23008.00

**UDC Informational Presentation**

Issued for:

No.	Description	Date
1	UDC Informational Submittal	07-31-2023

Drawn by: CaS4 Architecture  
 Checked by: CaS4 Architecture

**SECOND FLOOR PLAN**

**A102**

**NOT FOR CONSTRUCTION**

Project Name: Riley's Wines of the World Addition  
 Project #: 23008.00  
 7/26/2023 10:00 AM  
 Project: F:\23008.00 - Riley's Wines of the World Addition - Project - 7/26/23 - A102.dwg

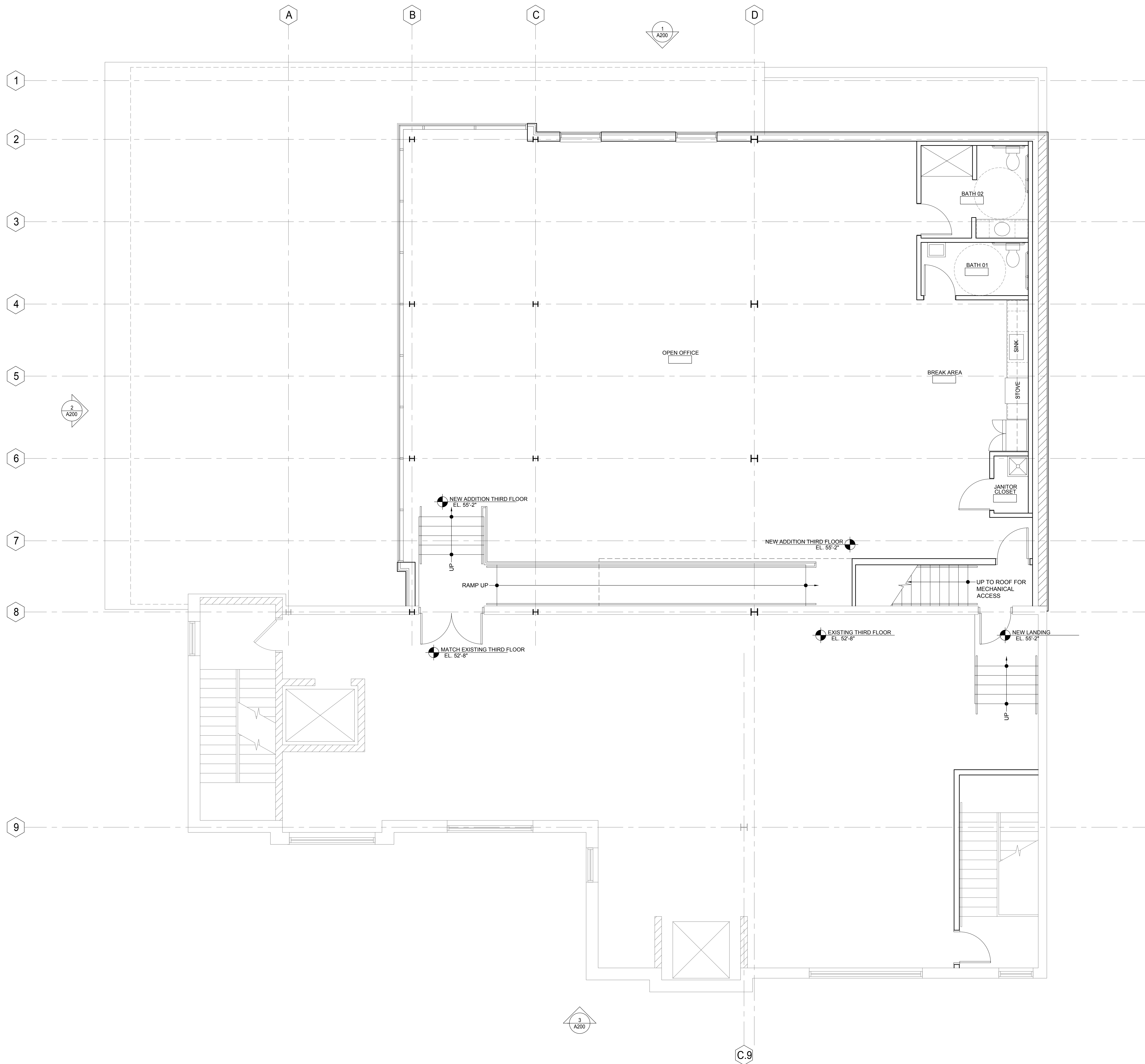

**Riley's Wines of the World Addition**  
 402 W. Gorham Street  
 Madison, WI 53703

Project #: 23008.00

**UDC Informational Presentation**

Issued for:

No.	Description	Date
1	UDC Informational Submittal	07-31-2023

Drawn by: CaS4 Architecture  
 Checked by: CaS4 Architecture

**THIRD FLOOR PLAN**

**A103**

**1**  
**THIRD FLOOR PLAN**  
 SCALE: 1/4"=1'-0"



**NOT FOR CONSTRUCTION**

Project Name: Riley's Wines of the World Addition  
 Project #: 23008.00

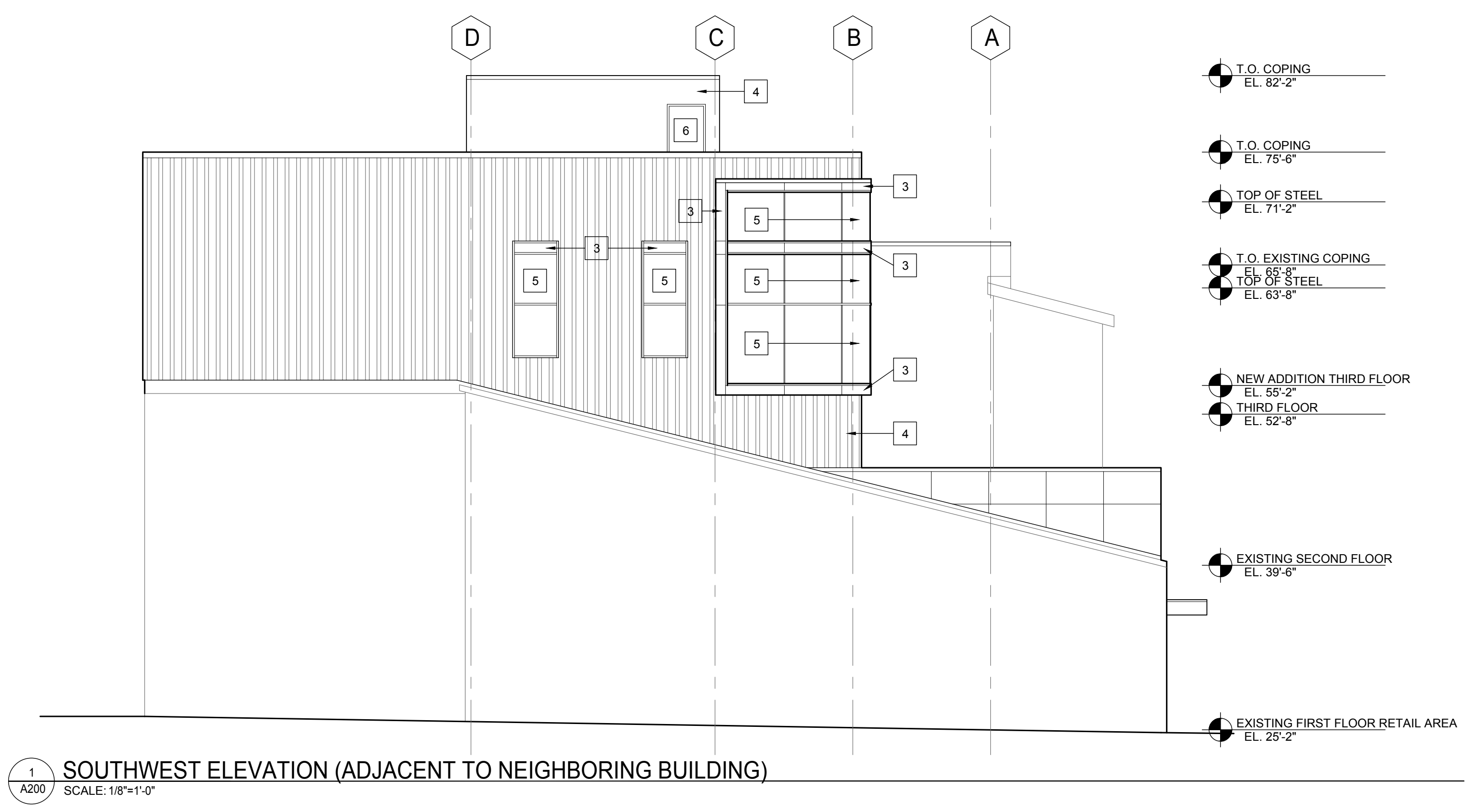

1  
 A200  
 SCALE: 1/8"=1'-0"  
**SOUTHWEST ELEVATION (ADJACENT TO NEIGHBORING BUILDING)**

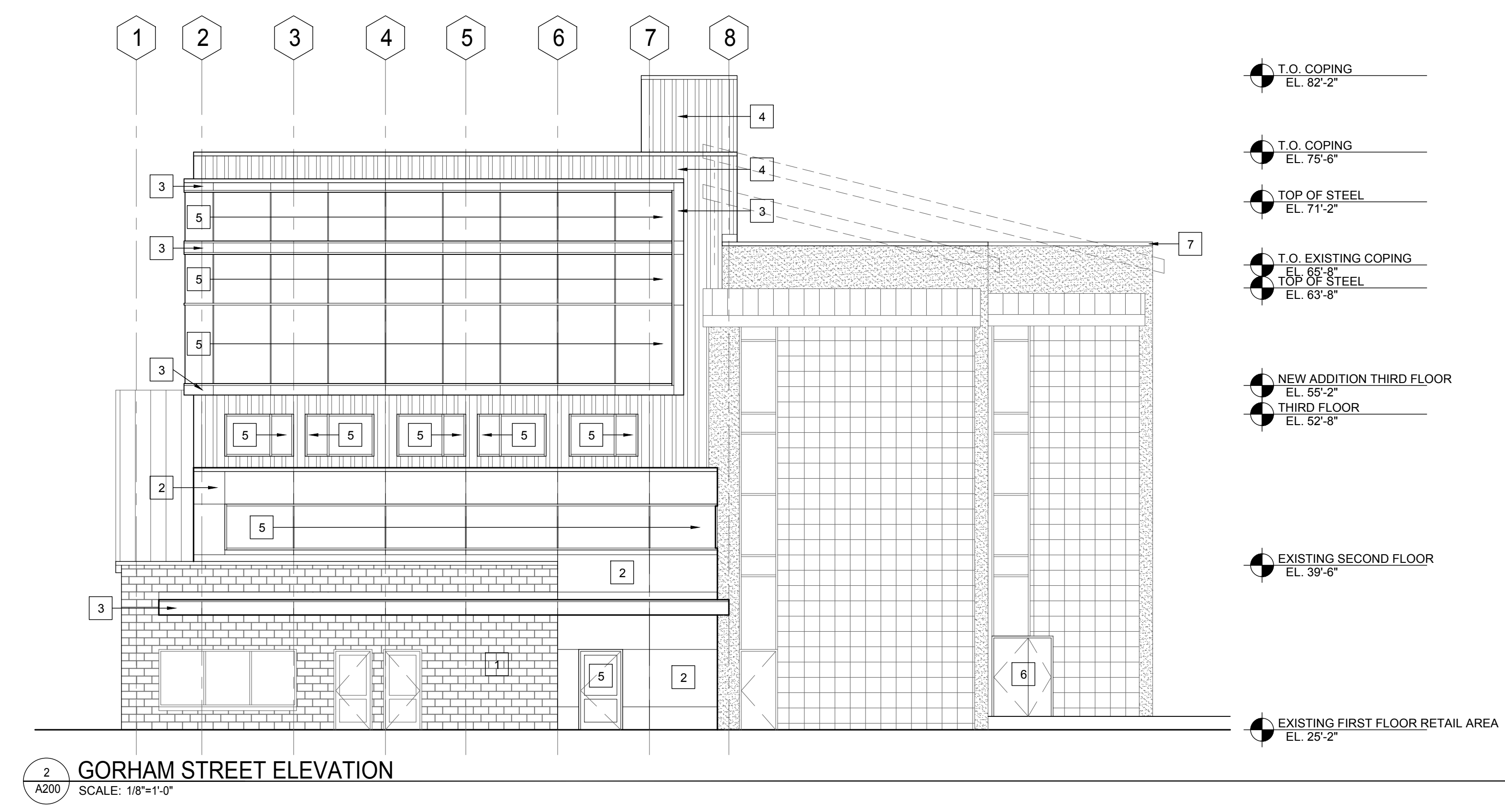

2  
 A200  
 SCALE: 1/8"=1'-0"  
**GORHAM STREET ELEVATION**

- ELEVATION KEYNOTE LEGEND**
- 1 BURNISHED BLOCK TO MATCH EXISTING
  - 2 COMPOSITE METAL PANEL - WARM WHITE
  - 3 COMPOSITE METAL PANEL - DARK GREY
  - 4 VERTICAL BOX RIB METAL PANEL - WARM WHITE
  - 5 ALUMINUM STOREFRONT SYSTEM WITH INSULATED GLAZING MEETING BIRD GLASS REQUIREMENTS FOR FRIT PATTERN
  - 6 INSULATED HOLLOW METAL DOORS - PAINTED
  - 7 REMOVE SLOPED PARAPETS AND PROVIDE NEW ALUMINUM COPING TO MATCH EXISTING

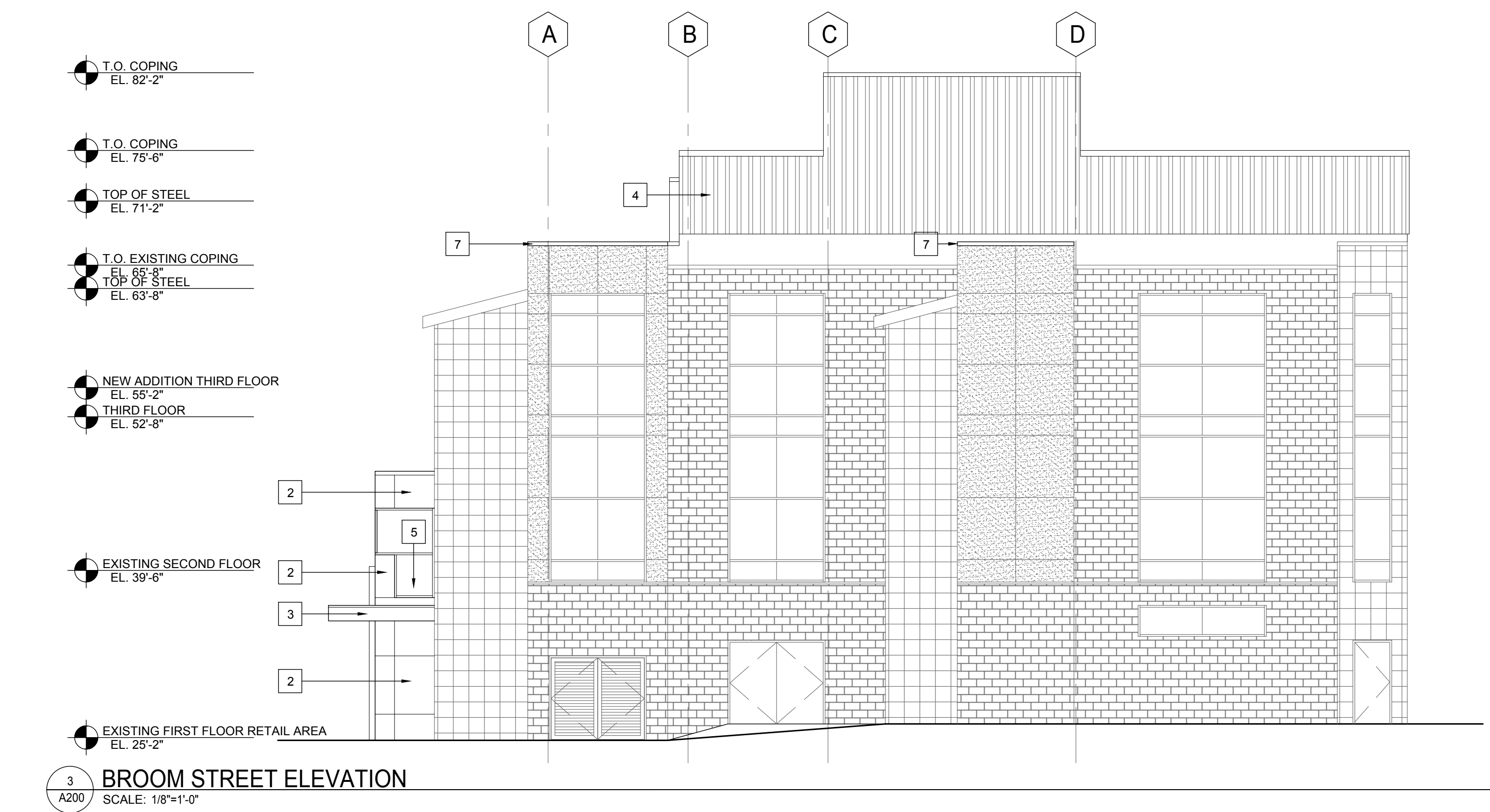

3  
 A200  
 SCALE: 1/8"=1'-0"  
**BROOM STREET ELEVATION**

**Riley's Wines of the World Addition**  
 402 W. Gorham Street  
 Madison, WI 53703

Project #: 23008.00

**UDC Informational Presentation**

Issued for:

No.	Description	Date
1	UDC Informational Submittal	07-31-2023

Drawn by: CaS4 Architecture  
 Checked by: CaS4 Architecture

**BUILDING ELEVATIONS**

**A200**

**NOT FOR CONSTRUCTION**



1  
 A201  
 EXISTING BUILDING FROM GORHAM STREET  
 SCALE: NTS



2  
 A201  
 BUILDING ADDITION FROM GORHAM STREET  
 SCALE: NTS



3  
 A201  
 EXISTING BUILDING FROM GORHAM/BROOM CORNER  
 SCALE: NTS



4  
 A201  
 BUILDING ADDITION FROM GORHAM/BROOM CORNER  
 SCALE: NTS

**Riley's Wines of the World Addition**  
 402 W. Gorham Street  
 Madison, WI 53703

Project #: 23008.00

**UDC Informational Presentation**

Issued for:

No.	Description	Date
1	UDC Informational Submittal	07-31-2023

Drawn by: CaS4 Architecture  
 Checked by: CaS4 Architecture

**BUILDING IMAGES**

**NOT FOR CONSTRUCTION**