

1
C1

REFERENCE SITE PLAN

SCALE: NTS

PROJECT DESCRIPTION



PROJECT LOCATION #1: CEMETERY OFFICE
 WORK AT THE CEMETERY OFFICE IS MASONRY STABILIZATION AND INCLUDES SELECTIVE REMOVAL AND REINSTALLATION OF EXISTING SANDSTONE AND BRICK MASONRY AT THE NORTH-EAST COLUMN OF THE NORTH PORTICO AND THE INSTALLATION OF NEW STAINLESS STEEL TIE RODS AT TWO ARCH LOCATIONS OF THE NORTH PORTICO.

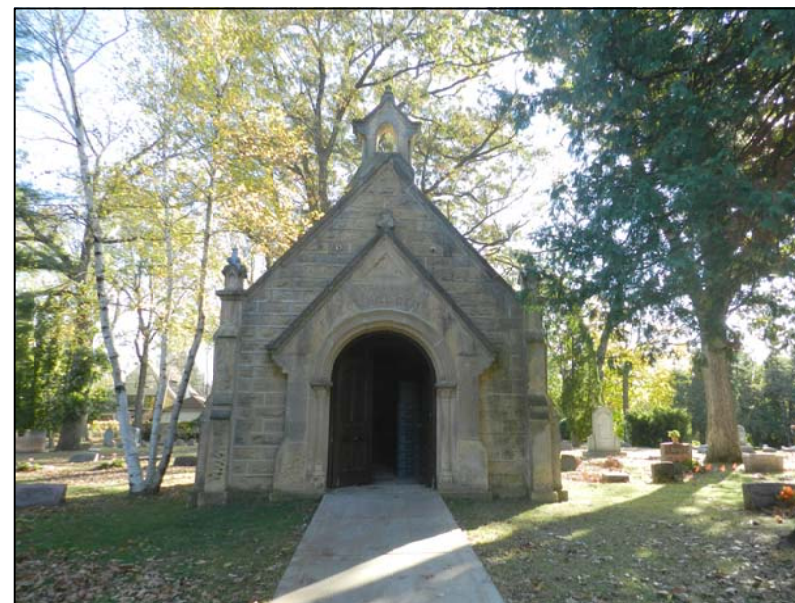

PROJECT LOCATION #2: RECEIVING VAULT
 WORK AT THE RECEIVING VAULT IS AN INVESTIGATIVE STUDY WITH SELECTIVE SANDSTONE MASONRY REHABILITATION. WORK SHALL INCLUDE THE BRACING AND SHORING OF THE BUILDING AS REQUIRED TO STABILIZE THE STRUCTURE DURING THE CONSTRUCTION PERIOD, EXCAVATION OF THE FOUNDATION ALONG THE NORTH FACADE, REMOVAL AND REINSTALLATION OF THE EXISTING STONE FOUNDATION AS REQUIRED, AND REMOVAL AND REINSTALLATION OF 3 STONE BUTTRESSES ALONG THE NORTH FACADE.



InSite Consulting Architects
 115 E. Main / STE 200
 Madison, Wisconsin 53703
 608-204-0825
 866-297-1762 (fax)
 info@icsarc.com

CITY OF MADISON
 FOREST HILL CEMETERY
 2012 MASONRY REHABILITATION
 1 SPEEDWAY ROAD
 MADISON, WI 53705

SITE PLAN

06/18/2012

C1

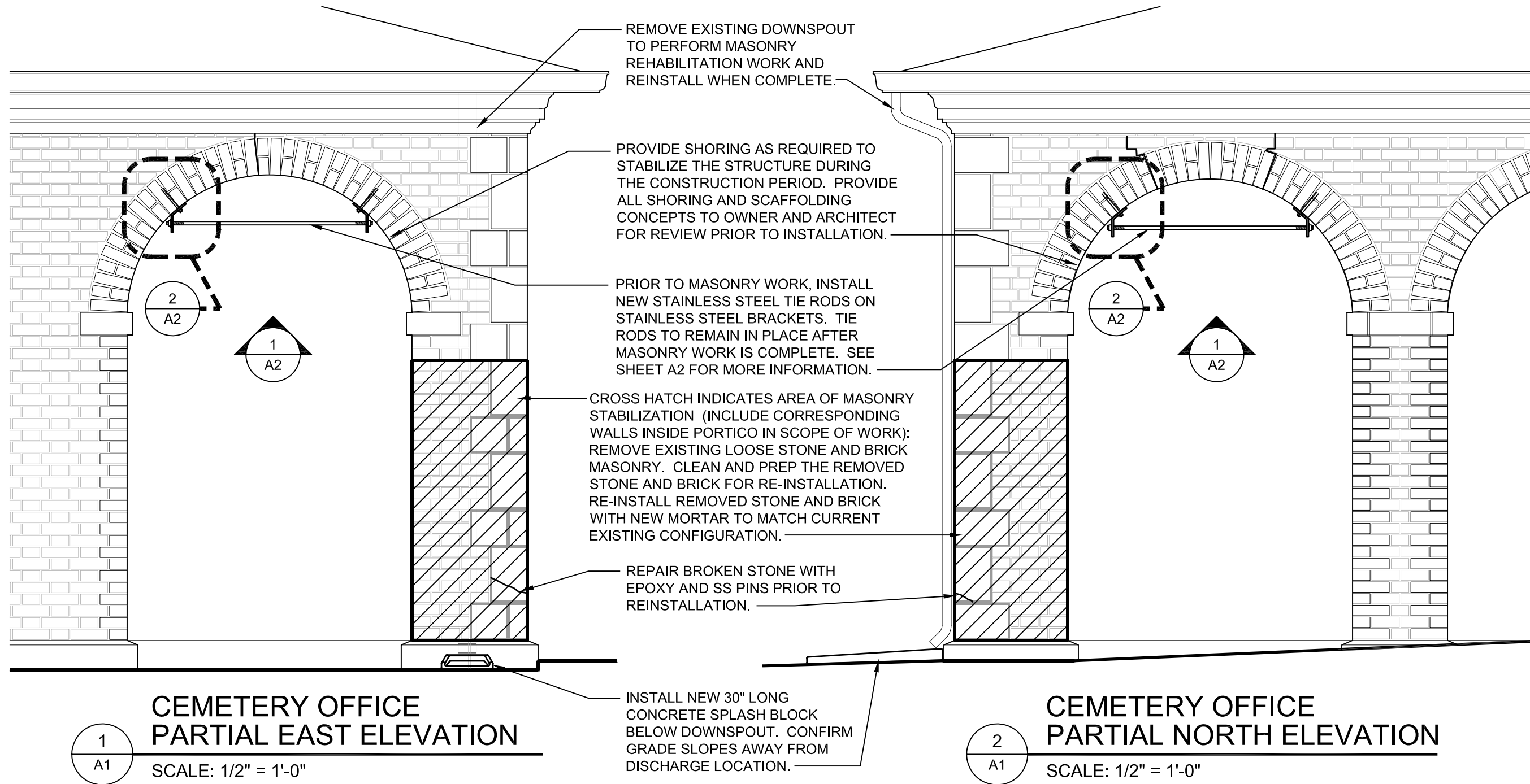

1
A1
CEMETERY OFFICE PARTIAL EAST ELEVATION
 SCALE: 1/2" = 1'-0"

2
A1
CEMETERY OFFICE PARTIAL NORTH ELEVATION
 SCALE: 1/2" = 1'-0"

GENERAL NOTES:

- 1. PROVIDE ALL SHORING AND SCAFFOLDING CONCEPTS TO OWNER AND ARCHITECT FOR REVIEW PRIOR TO INSTALLATION.
- 2. SALVAGE ALL REMOVED FACE BRICK FOR REINSTALLATION.
- 3. PROTECT ALL UNAFFECTED SURROUNDING BUILDING MATERIALS.
- 4. DO NOT ALLOW DEBRIS TO ACCUMULATE ON THE SITE. CLEAN UP DEBRIS ON DAILY BASIS AT MINIMUM.

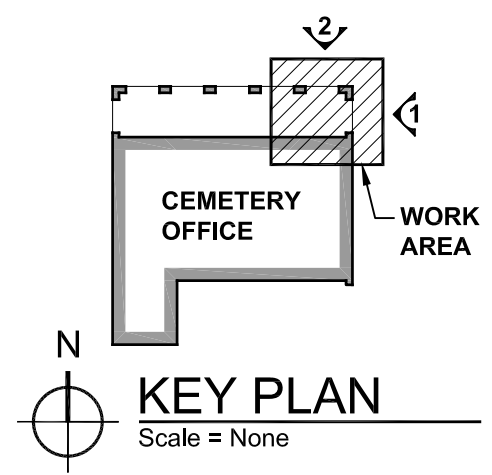

CEMETERY OFFICE ELEVATIONS
 06/18/2012
A1

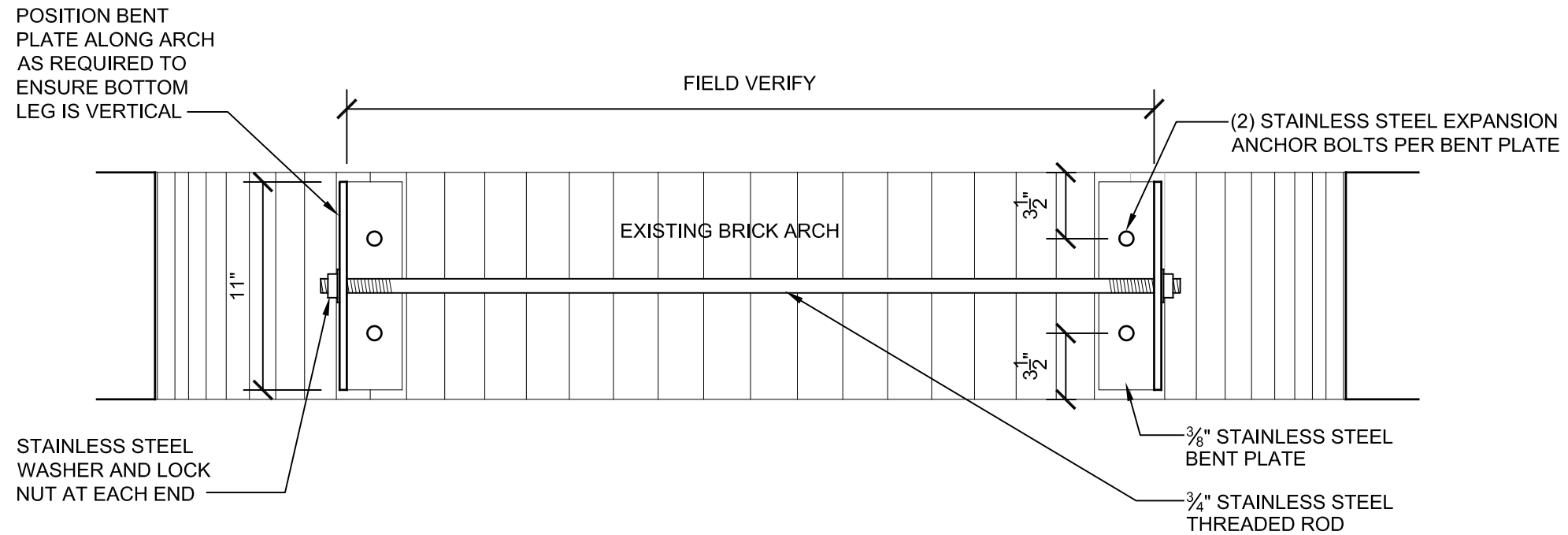

1
A2
TIE ROD REFLECTED PLAN
SCALE: 1 1/2" = 1'-0"

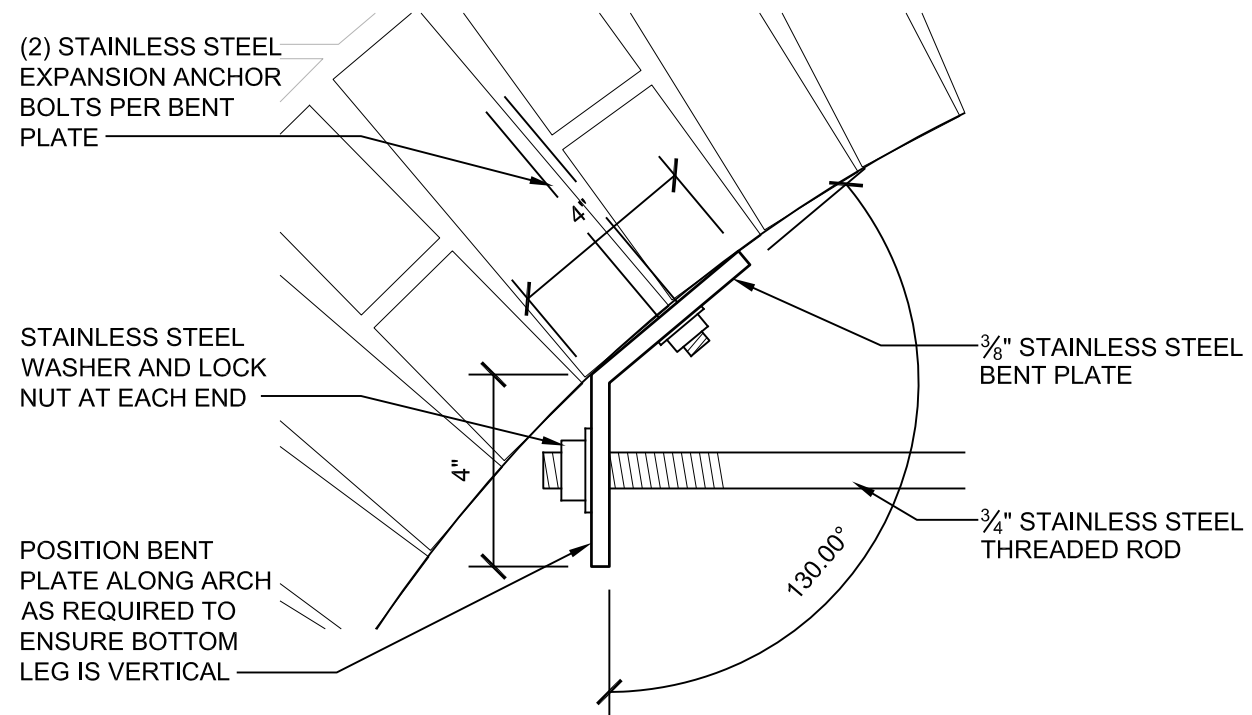

2
A2
TIE ROD BRACKET DETAIL
SCALE: 3" = 1'-0"

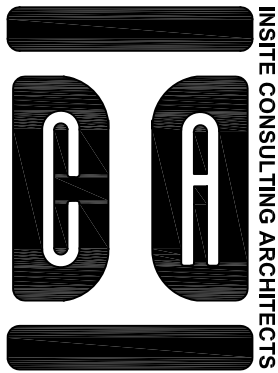

InSite Consulting Architects
115 E. Main / STE 200
Madison, Wisconsin 53703
608-204-0825
866-297-1762 (fax)
info@icsarc.com

CITY OF MADISON
FOREST HILL CEMETERY
2012 MASONRY REHABILITATION
1 SPEEDWAY ROAD
MADISON, WI 53705

CEMETERY OFFICE
DETAILS

06/18/2012

A2

1
A4

PERFORM ALL EXCAVATION AND STONE MASONRY REHABILITATION WORK AT EACH PHASE AREA BEFORE BEGINNING EXCAVATION AT THE NEXT PHASE AREA. SPOILS FROM EXCAVATION AT CURRENT AREA MAY BE USED FOR BACKFILLING AT PREVIOUS AREA.

EXCAVATE SOIL AT THE EXISTING FOUNDATION WALL AS REQUIRED TO ALLOW ACCESS TO INSPECT THE CONDITION OF THE WALL TO THE FULL DEPTH. FOR BASE BID ASSUME A 48" FOUNDATION DEPTH. DO NOT EXCAVATE PAST THE BEARING POINT OF THE BOTTOM OF THE FOUNDATION. STOCKPILE ALL TOPSOIL FOR REUSE AFTER BACKFILLING. REPLACE ALL TOP SOIL AND APPLY GRASS SEED AND HAY MULCH TO ALL DISTURBED AREA AFTER ALL WORK IS COMPLETE.

PHASE THREE PHASE ONE PHASE TWO

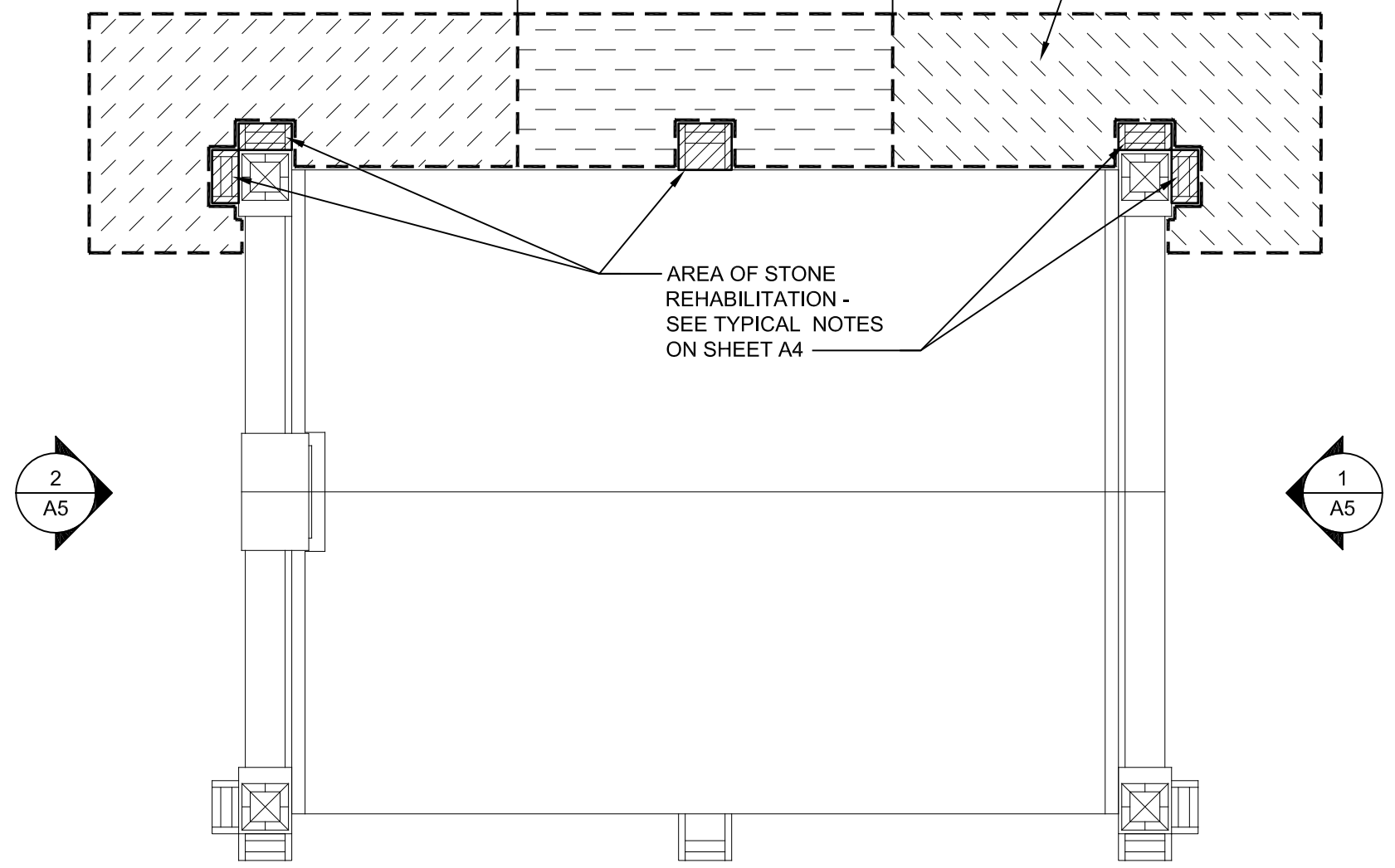

2
A5

1
A5

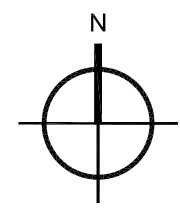
N

VAULT ROOF PLAN

SCALE: 1/4" = 1'-0"

1
A3

DASHED LINE TO INDICATE APPROXIMATE LOCATION OF INTERIOR VAULTED BRICK CEILING. PROVIDE SHORING AS REQUIRED TO STABILIZE THE STRUCTURE DURING THE CONSTRUCTION PERIOD. PROVIDE ALL SHORING AND SCAFFOLDING CONCEPTS TO OWNER AND ARCHITECT FOR REVIEW PRIOR TO INSTALLATION.

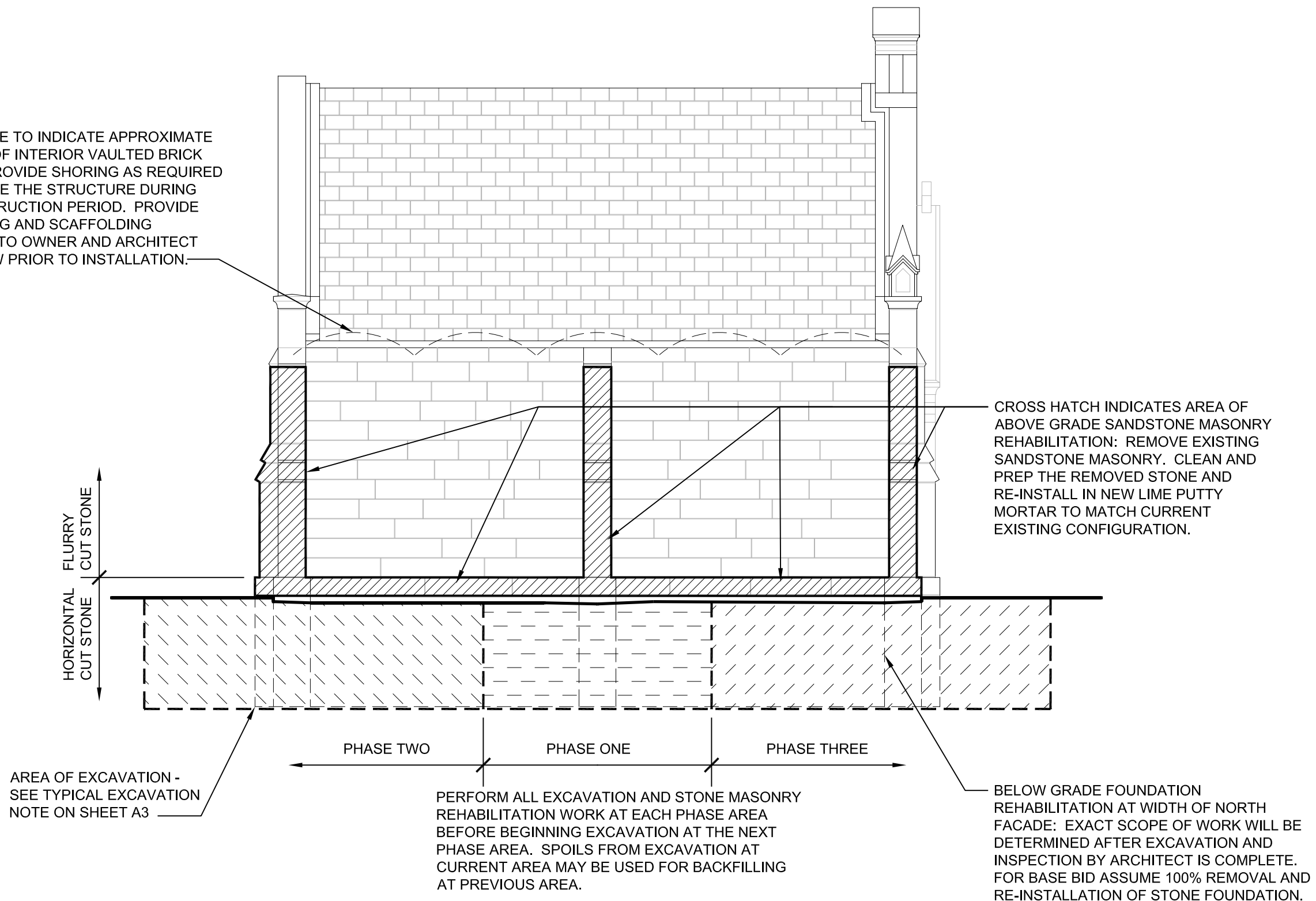

CITY OF MADISON
 FOREST HILL CEMETERY
 2012 MASONRY REHABILITATION
 1 SPEEDWAY ROAD
 MADISON, WI 53705

1 VAULT NORTH ELEVATION
 A4 SCALE: 1/4" = 1'-0"

VAULT ELEVATIONS
 06/18/2012
A4

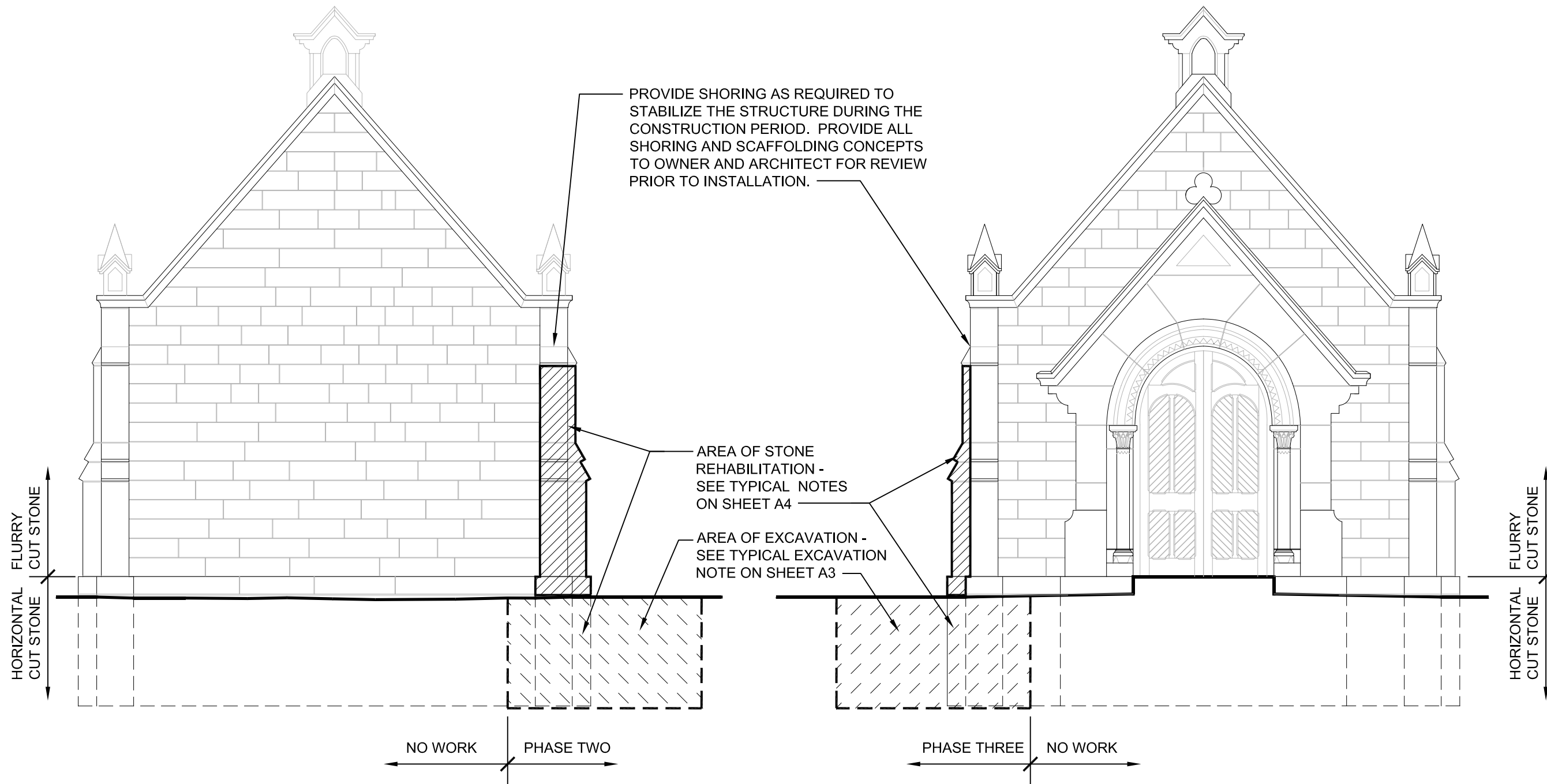

CITY OF MADISON
 FOREST HILL CEMETERY
 2012 MASONRY REHABILITATION
 1 SPEEDWAY ROAD
 MADISON, WI 53705

1 VAULT EAST ELEVATION
 A5 SCALE: 1/4" = 1'-0"

2 VAULT WEST ELEVATION
 A5 SCALE: 1/4" = 1'-0"

VAULT ELEVATIONS
 06/18/2012
A5