

Proposed Alder Districts - Concept 7a

Total Population: 274,788 (Includes Town of Madison)

Target Alder District Population: 13,739
Range (+/- 5%) 13,052 – 14,426 (+/- 687)

- Existing Wards
- Town of Madison Attachment 2022 - Wards
- Town of Madison Attachment 2022 - Census Blocks
- Town of Blooming Grove Attachment 2027 - Wards
- Town of Blooming Grove Attachment 2027 - Census Blocks

City of Madison Planning Division | 2020 US Census
9/12/2021

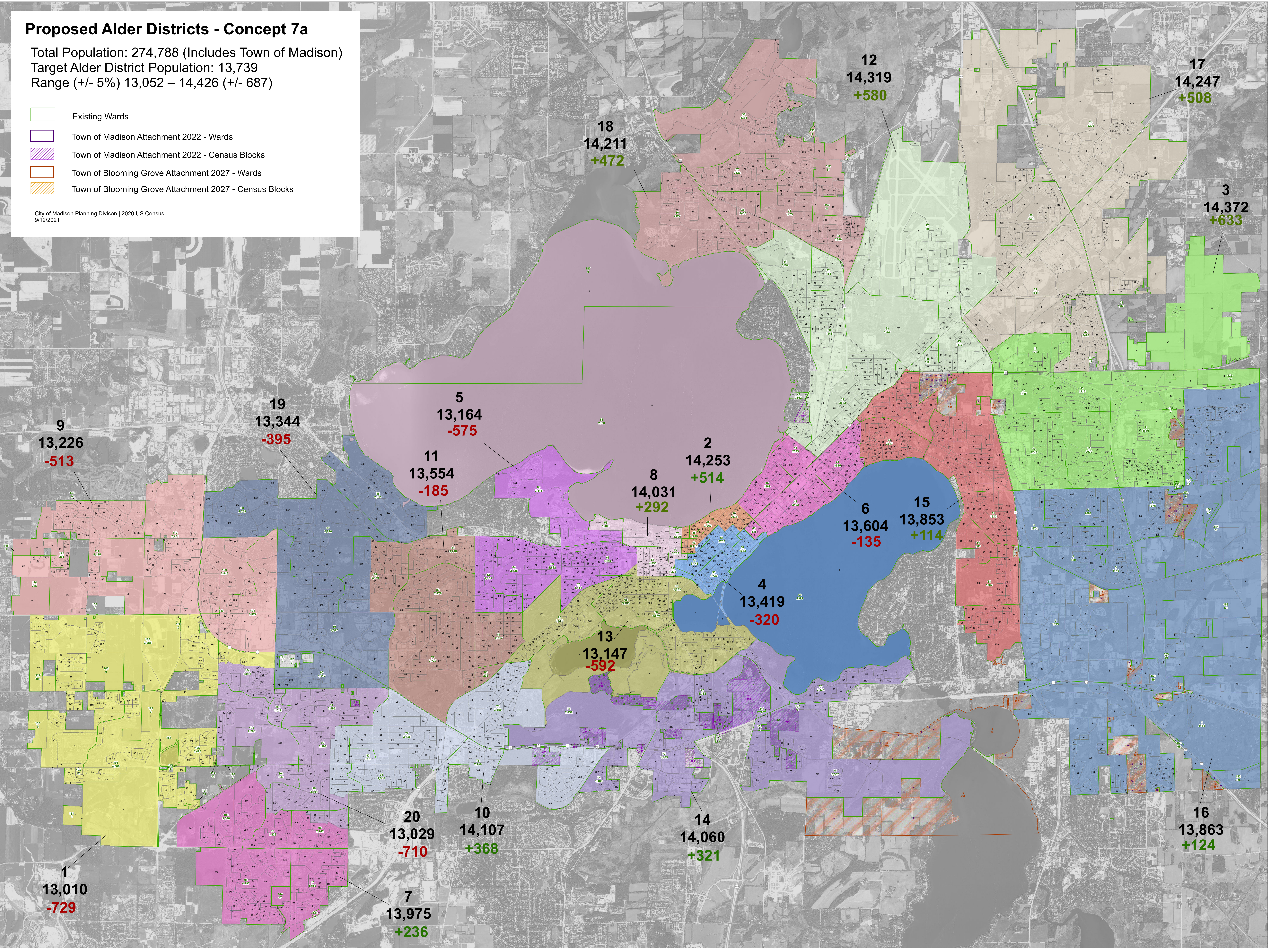

Proposed Alder Districts - Concept 7a

Total Population: 274,788 (Includes Town of Madison)

Target Alder District Population: 13,739
Range (+/- 5%) 13,052 – 14,426 (+/- 687)

- Existing Wards
- Town of Madison Attachment 2022 - Wards
- Town of Madison Attachment 2022 - Census Blocks
- Town of Blooming Grove Attachment 2027 - Wards
- Town of Blooming Grove Attachment 2027 - Census Blocks

City of Madison Planning Division | 2020 US Census
9/12/2021

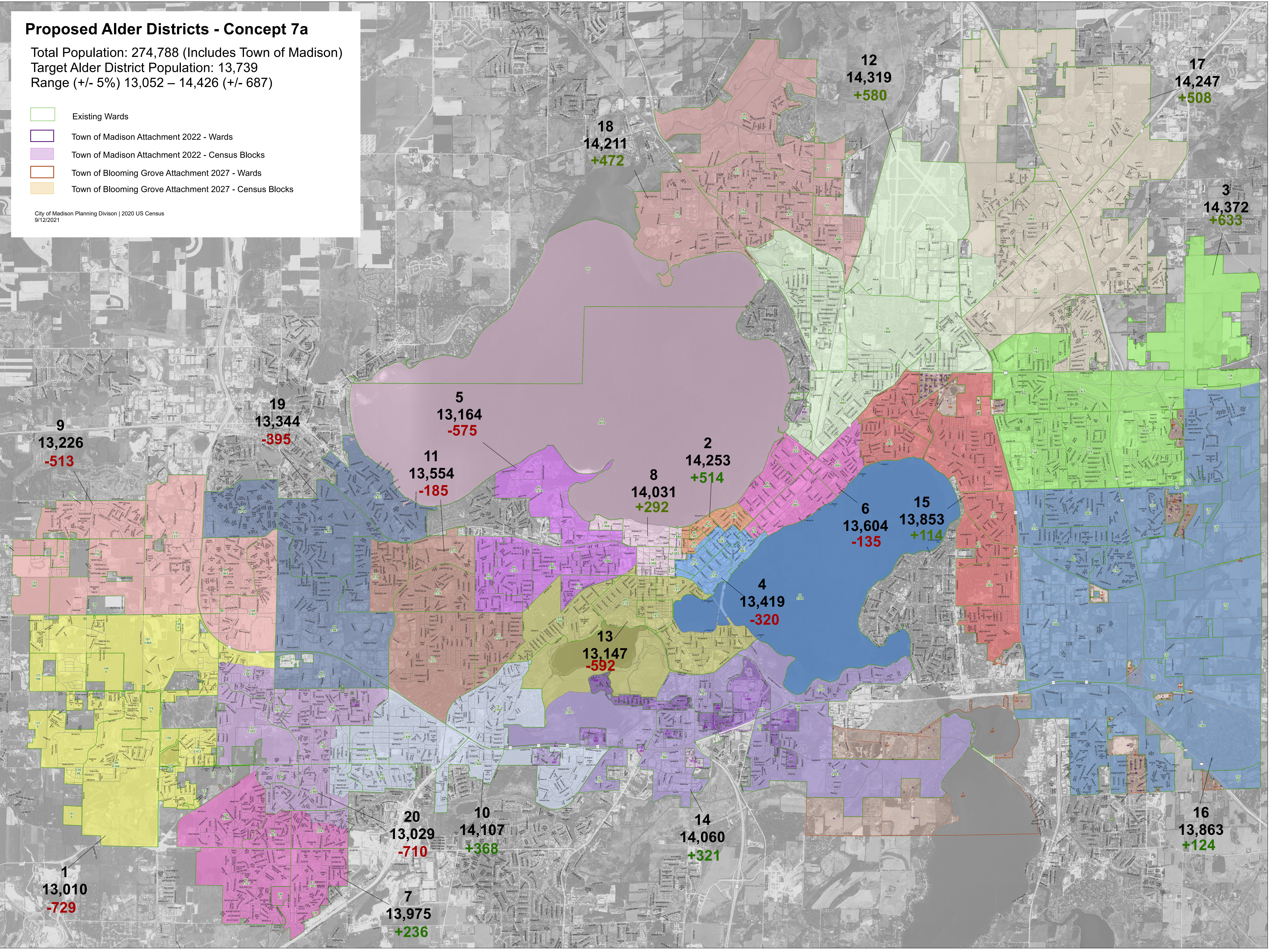

Proposed Alder Districts - Concept 7a

Population By Race or Ethnicity

Total Population: 274,788 (Includes Town of Madison)

Target Alder District Population: 13,739

Range (+/- 5%) 13,052 – 14,426 (+/- 687)

- Proposed Alder District
- Existing Wards
- Town of Madison Attachment 2022 - Wards
- Town of Madison Attachment 2022 - Census Blocks
- Town of Blooming Grove Attachment 2027 - Wards
- Town of Blooming Grove Attachment 2027 - Census Blocks

2020 Census Blocks

1 Dot = 5 People

- Asian
- Black or African American
- Hispanic or Latino
- Other Race - Two or More Races
- White

City of Madison Planning Division | US Census Bureau
9/30/2021

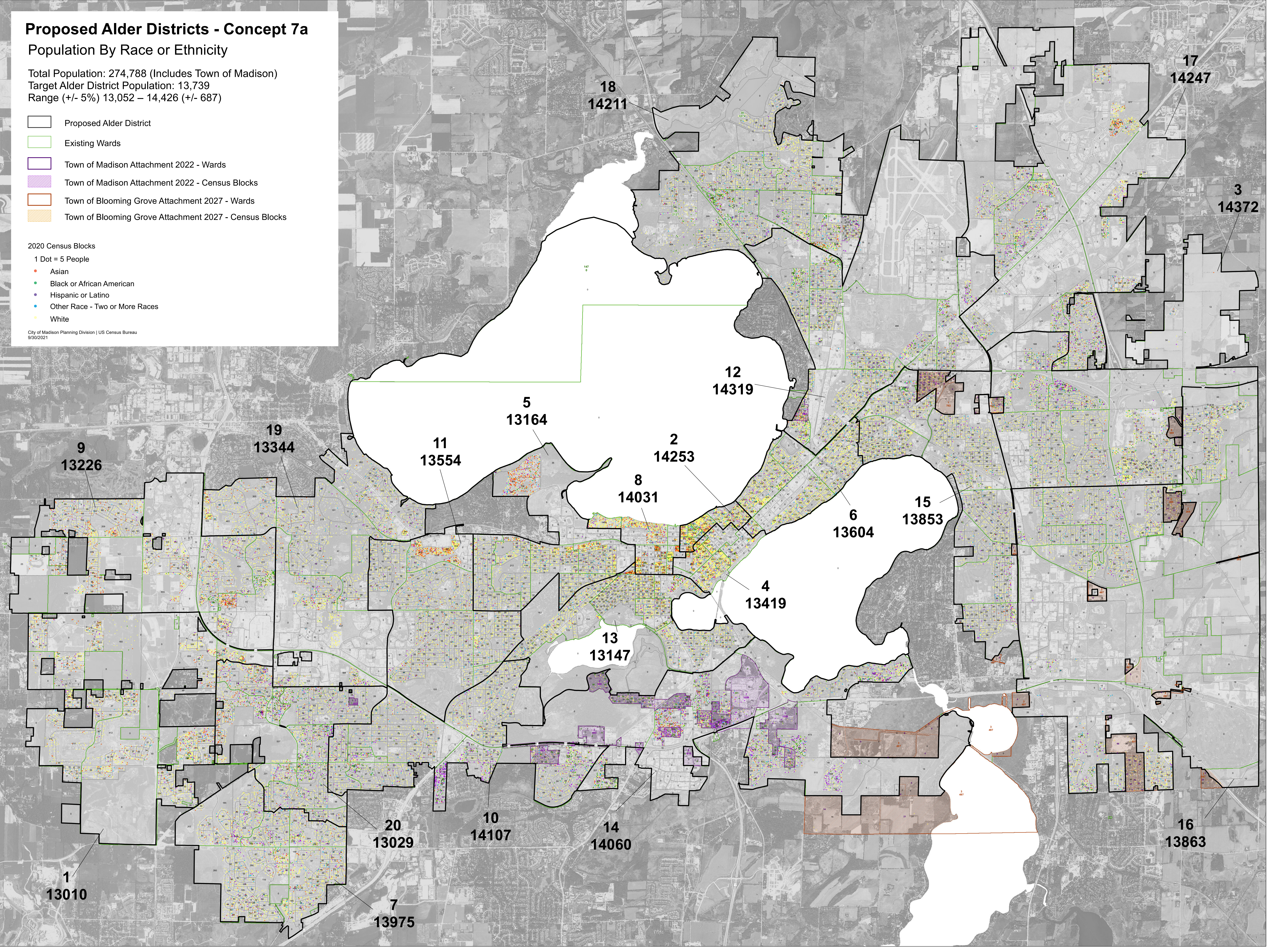

Current Alder Districts
Proposed Alder Districts Concept 7a

 Proposed Alder Districts

City of Madison Planning Division
 Sep 30, 2021

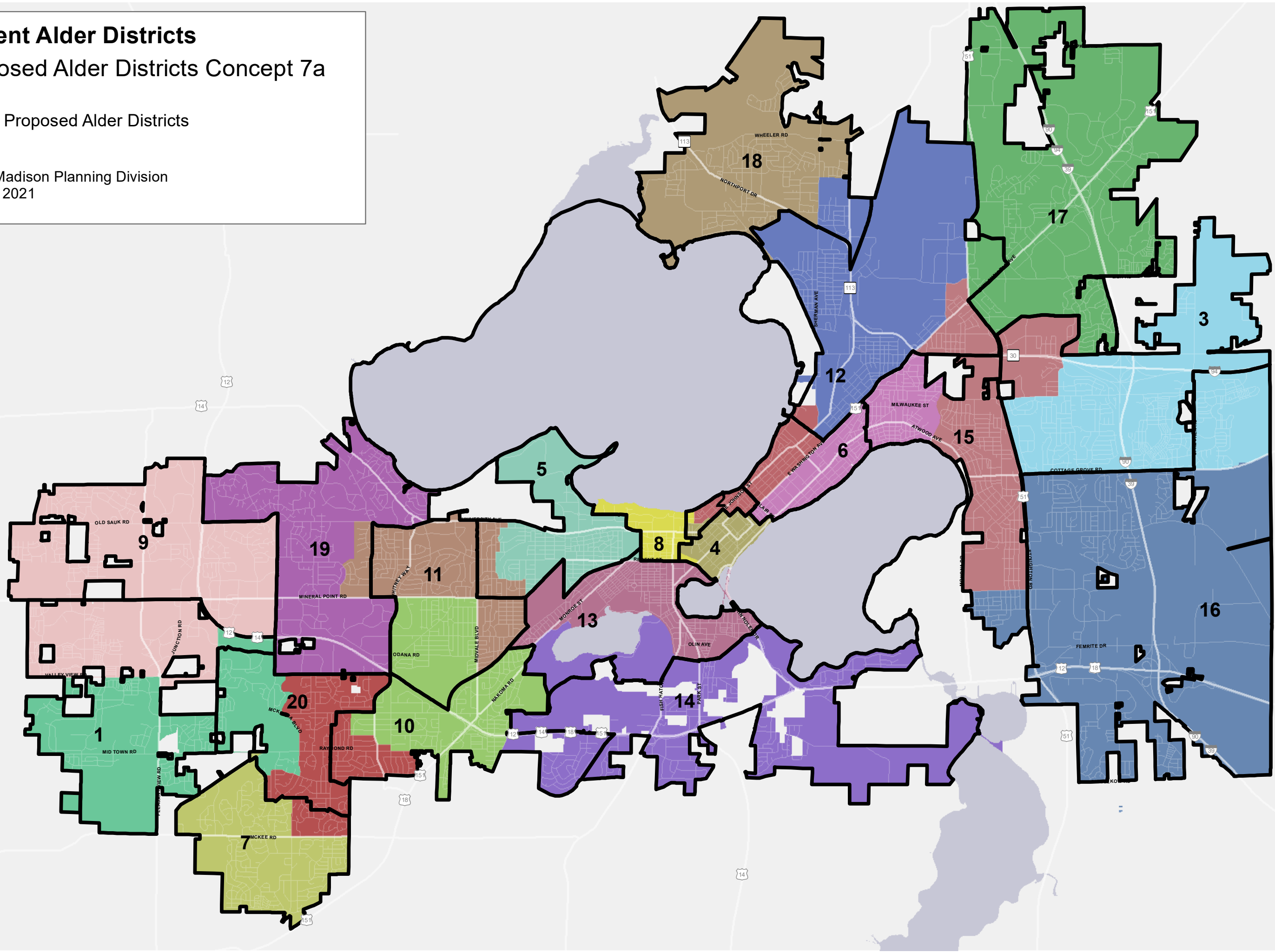

MMSD Elementary School Attendance Areas

Proposed Alder Districts Concept 7a

 Proposed Alder Districts

City of Madison Planning Division
Sep 30, 2021

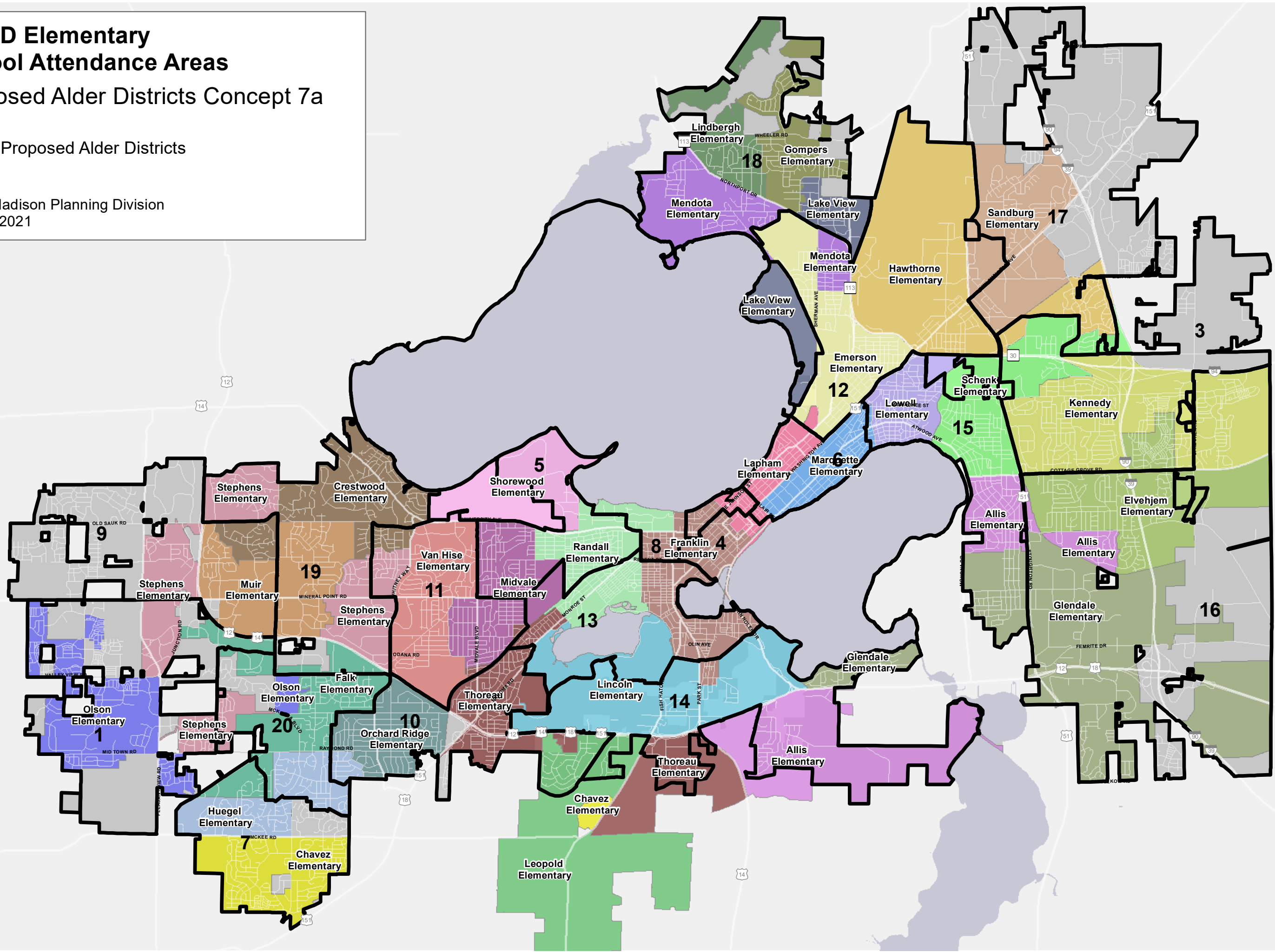

Median Annual Household Income by Census Block Group

Proposed Alder Districts Concept 7a

Proposed Alder Districts

- < \$20,000
- \$20,000 - \$35,000
- \$35,000 - \$50,000
- \$50,000 - \$65,000
- \$65,000 - \$80,000
- \$80,000 - \$100,000
- \$100,000 +

City of Madison Planning Division | ACS 2019 5-year average
Sep 30, 2021

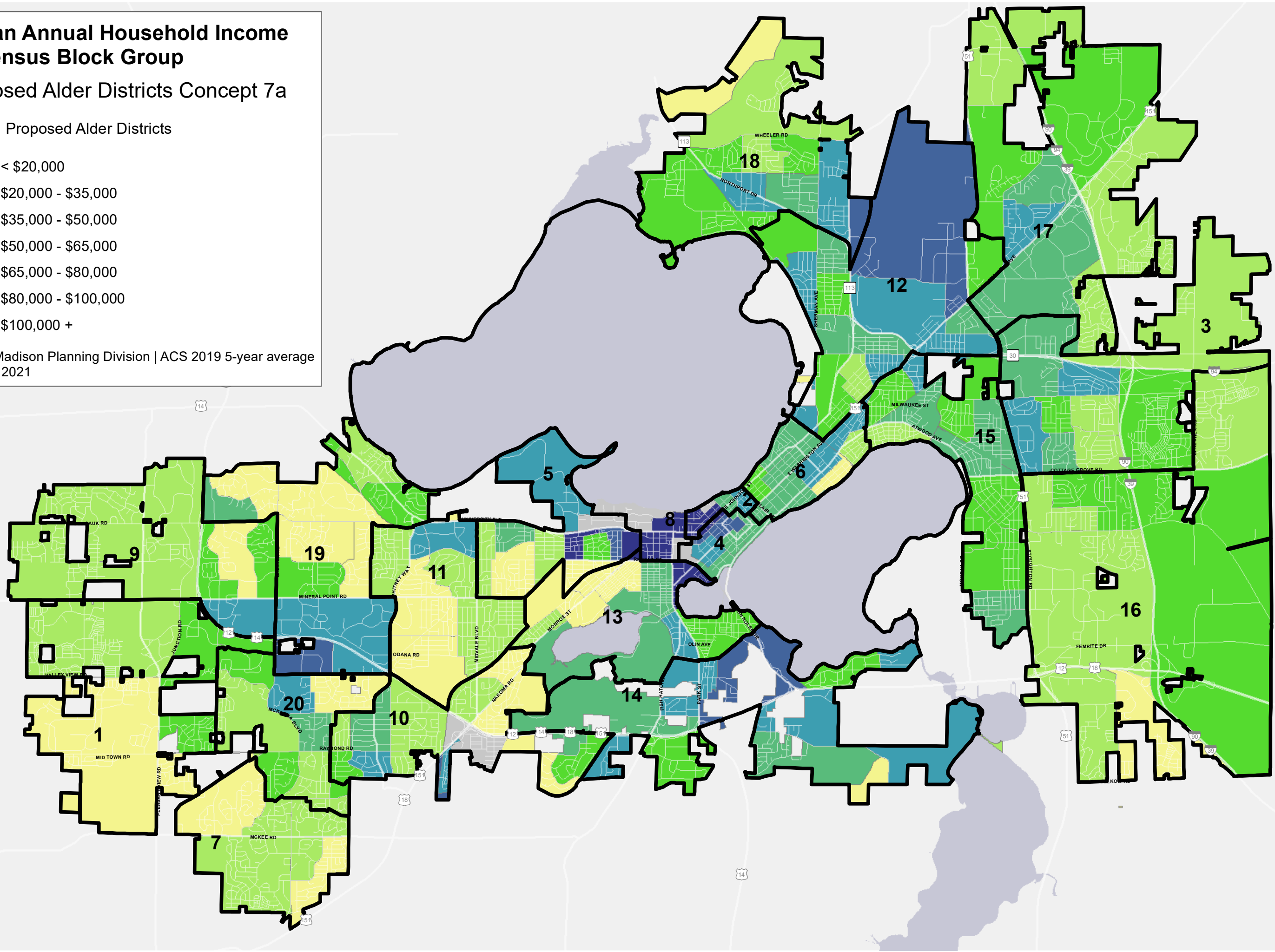

Percent Households That Speak Limited English at Home by Census Block Group

Proposed Alder Districts Concept 7a

Proposed Alder Districts

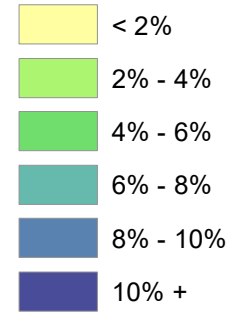

City of Madison Planning Division | ACS 2019 5-year average
Sep 30, 2021

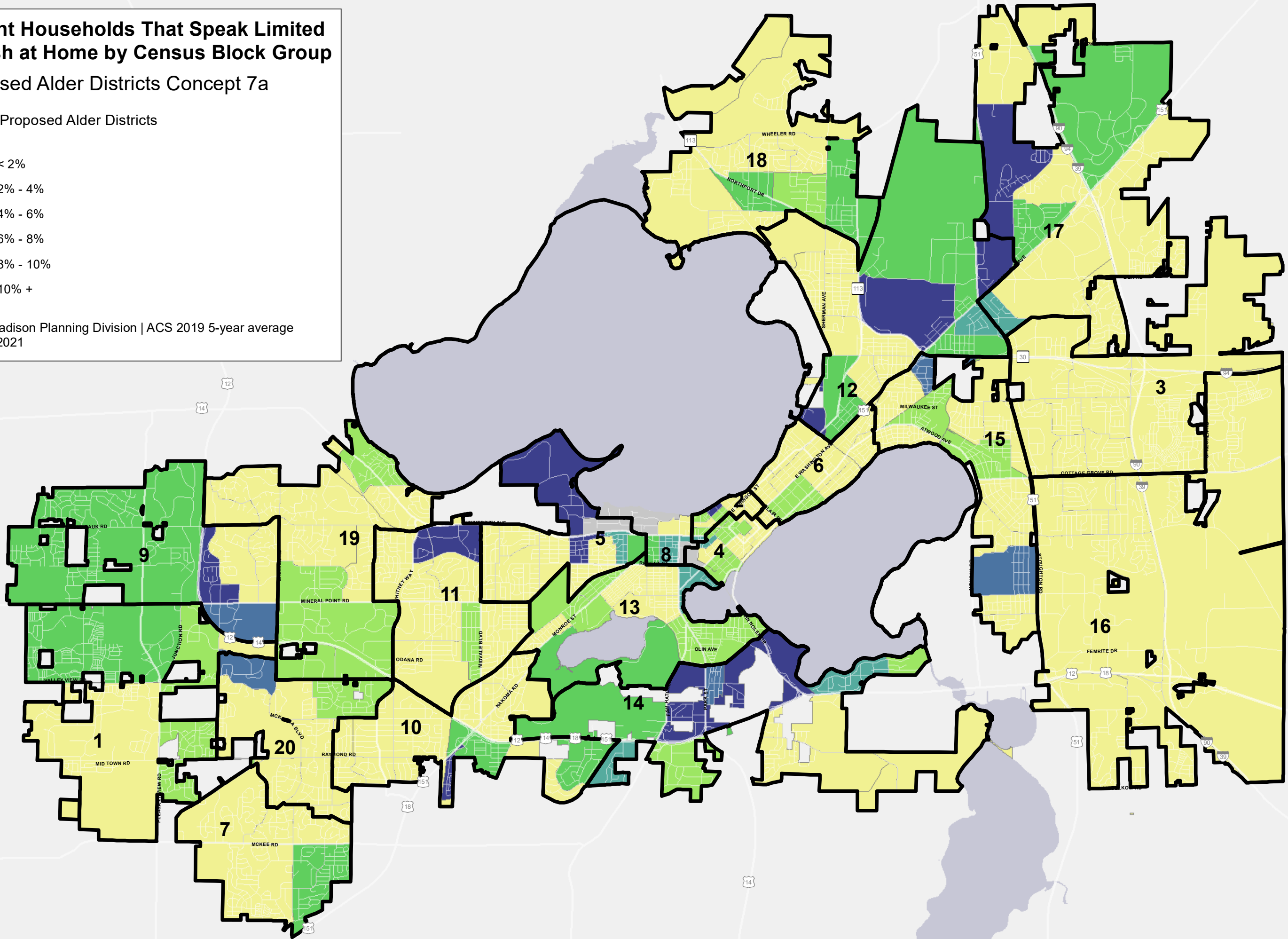

Campus Housing

Housing Type (# of Units Labeled)

- Dormitories and Other Student Housing
- Fraternity and Sorority houses
- Proposed Alder Districts Concept 7a
- Existing Wards

City of Madison Planning Division | 2020 Census
9/30/2021

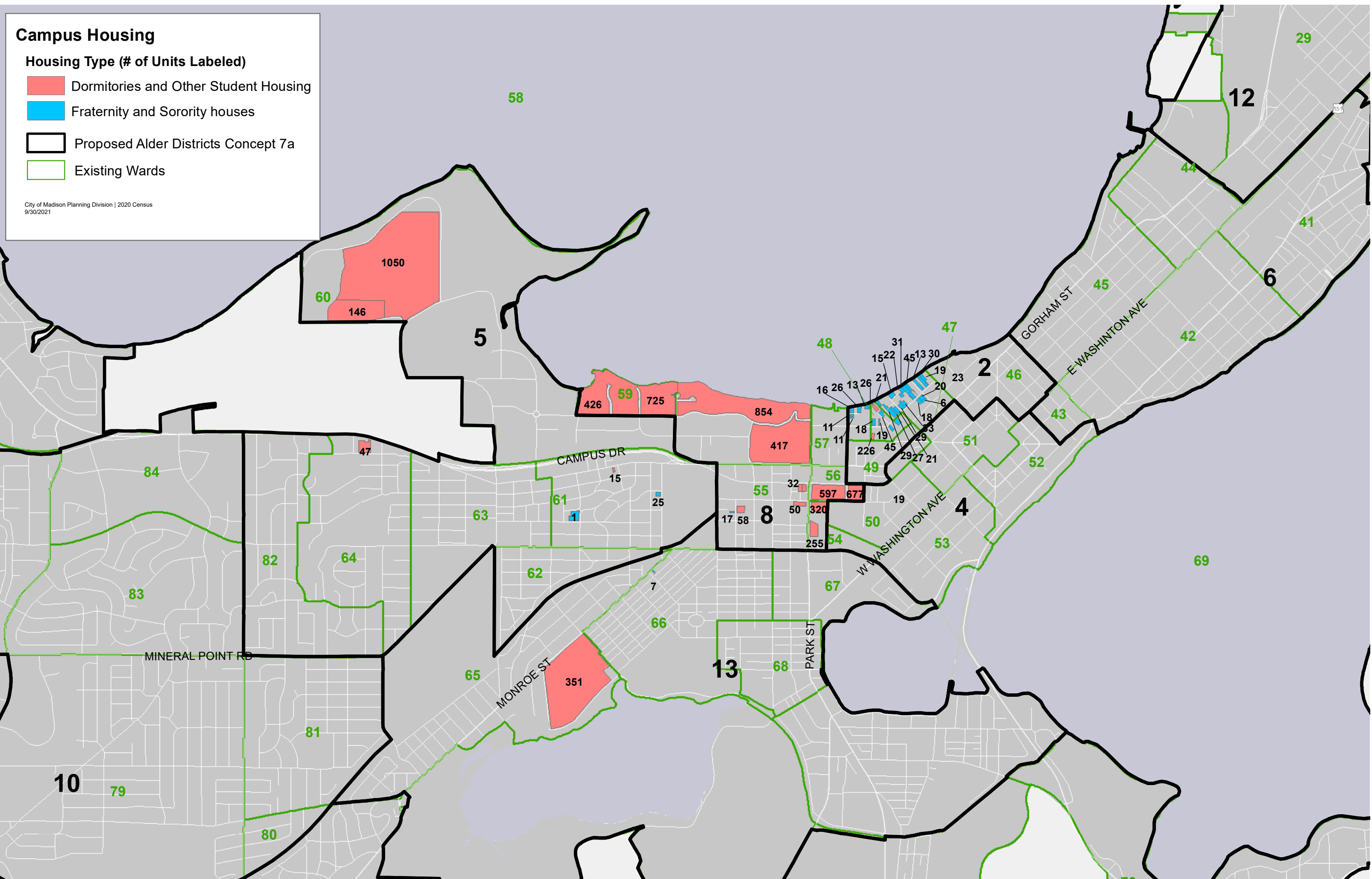

2020 Census Redistricting Data - Proposed Alder District **Concept 7a**

With Town of Madison Population Added

Source: U.S. Census Bureau, 2020 Census Redistricting Data

Prepared by: City of Madison Planning Division

September 30, 2021

Race	Hispanic Origin	People of Color
------	-----------------	-----------------

Alder District	Total Population (Apr. 1 2020 population, Aug. 1 2021 geography + Town of Madison)	Deviation from 13,739		White (Includes Hispanic White)		Non-White							Hispanic				(Non-White & Hispanic White)		Population 18 or Over		Housing Units				
		#	%	#	%	Black	American Indian and Alaska Native	Asian	Native Hawaiian and Other Pacific Islander	Some Other Race	Two or More Races	Sub Total		White Hispanic	Non-White Hispanic	Sub Total		#	%	#	Vacant	Occupied			
												#	%			#	%					#	%	#	%
1	13,010	-729	-5.6%	9,829	75.5%	352	25	1,836	6	213	749	3,181	24.5%	168	491	659	5.1%	3,349	25.7%	10,889	83.7%	6,580	221	6,359	96.6%
2	14,253	514	3.6%	10,521	73.8%	318	71	2,010	5	306	1,022	3,732	26.2%	351	622	973	6.8%	4,083	28.6%	13,134	92.1%	6,684	342	6,342	94.9%
3	14,372	633	4.4%	9,898	68.9%	1,785	50	734	7	749	1,149	4,474	31.1%	231	1,179	1,410	9.8%	4,705	32.7%	11,458	79.7%	6,356	191	6,165	97.0%
4	13,419	-320	-2.4%	10,129	75.5%	664	26	1,480	26	222	872	3,290	24.5%	301	534	835	6.2%	3,591	26.8%	12,796	95.4%	7,758	387	7,371	95.0%
5	13,164	-575	-4.4%	9,501	72.2%	316	48	2,030	3	252	1,014	3,663	27.8%	160	547	707	5.4%	3,823	29.0%	11,010	83.6%	6,434	340	6,094	94.7%
6	13,604	-135	-1.0%	11,316	83.2%	599	72	471	1	225	920	2,288	16.8%	194	514	708	5.2%	2,482	18.2%	12,434	91.4%	8,015	386	7,629	95.2%
7	13,975	236	1.7%	10,408	74.5%	741	51	1,197	3	486	1,089	3,567	25.5%	262	931	1,193	8.5%	3,829	27.4%	10,982	78.6%	6,074	117	5,957	98.1%
8	14,031	292	2.1%	9,602	68.4%	362	58	2,886	5	225	893	4,429	31.6%	217	469	686	4.9%	4,646	33.1%	13,481	96.1%	2,464	212	2,252	91.4%
9	13,226	-513	-3.9%	8,680	65.6%	828	36	2,522	8	292	860	4,546	34.4%	173	653	826	6.2%	4,719	35.7%	10,405	78.7%	6,433	218	6,215	96.6%
10	14,107	368	2.6%	9,348	66.3%	1,593	101	546	4	1,212	1,303	4,759	33.7%	352	1,943	2,295	16.3%	5,111	36.2%	10,849	76.9%	6,120	186	5,934	97.0%
11	13,554	-185	-1.4%	10,128	74.7%	362	38	1,897	8	240	881	3,426	25.3%	155	520	675	5.0%	3,581	26.4%	11,138	82.2%	6,781	309	6,472	95.4%
12	14,319	580	4.1%	9,812	68.5%	1,883	91	597	6	659	1,271	4,507	31.5%	316	1,088	1,404	9.8%	4,823	33.7%	11,953	83.5%	7,604	305	7,299	96.0%
13	13,147	-592	-4.5%	10,378	78.9%	518	55	1,045	16	196	939	2,769	21.1%	161	501	662	5.0%	2,930	22.3%	11,359	86.4%	6,344	309	6,035	95.1%
14	14,060	321	2.3%	6,220	44.2%	2,399	179	1,220	11	2,141	1,890	7,840	55.8%	486	3,421	3,907	27.8%	8,326	59.2%	10,815	76.9%	6,400	275	6,125	95.7%
15	13,853	114	0.8%	11,213	80.9%	826	62	339	5	378	1,030	2,640	19.1%	282	776	1,058	7.6%	2,922	21.1%	11,581	83.6%	6,867	227	6,640	96.7%
16	13,863	124	0.9%	10,707	77.2%	1,020	103	513	1	382	1,137	3,156	22.8%	263	758	1,021	7.4%	3,419	24.7%	10,965	79.1%	5,948	163	5,785	97.3%
17	14,247	508	3.6%	8,947	62.8%	1,486	104	1,470	18	960	1,262	5,300	37.2%	328	1,558	1,886	13.2%	5,628	39.5%	11,628	81.6%	6,950	390	6,560	94.4%
18	14,211	472	3.3%	9,321	65.6%	2,167	85	877	4	630	1,127	4,890	34.4%	267	1,075	1,342	9.4%	5,157	36.3%	11,267	79.3%	6,208	341	5,867	94.5%
19	13,344	-395	-3.0%	10,676	80.0%	497	48	970	6	260	887	2,668	20.0%	160	606	766	5.7%	2,828	21.2%	11,578	86.8%	6,993	352	6,641	95.0%
20	13,029	-710	-5.4%	7,536	57.8%	1,939	79	1,411	15	836	1,213	5,493	42.2%	229	1,495	1,724	13.2%	5,722	43.9%	9,986	76.6%	5,509	164	5,345	97.0%
Totals	274,788	NA	NA	194,170	70.7%	20,655	1,382	26,051	158	10,864	21,508	80,618	29.3%	5,056	19,681	24,737	9.0%	85,674	31.2%	229,708	83.6%	128,522	5,435	123,087	95.8%