

CERTIFIED SURVEY MAP

LOCATED IN THE NW1/4 OF THE SE1/4 OF SECTION 23, T7N, R9E,
CITY OF MADISON, DANE COUNTY, WISCONSIN

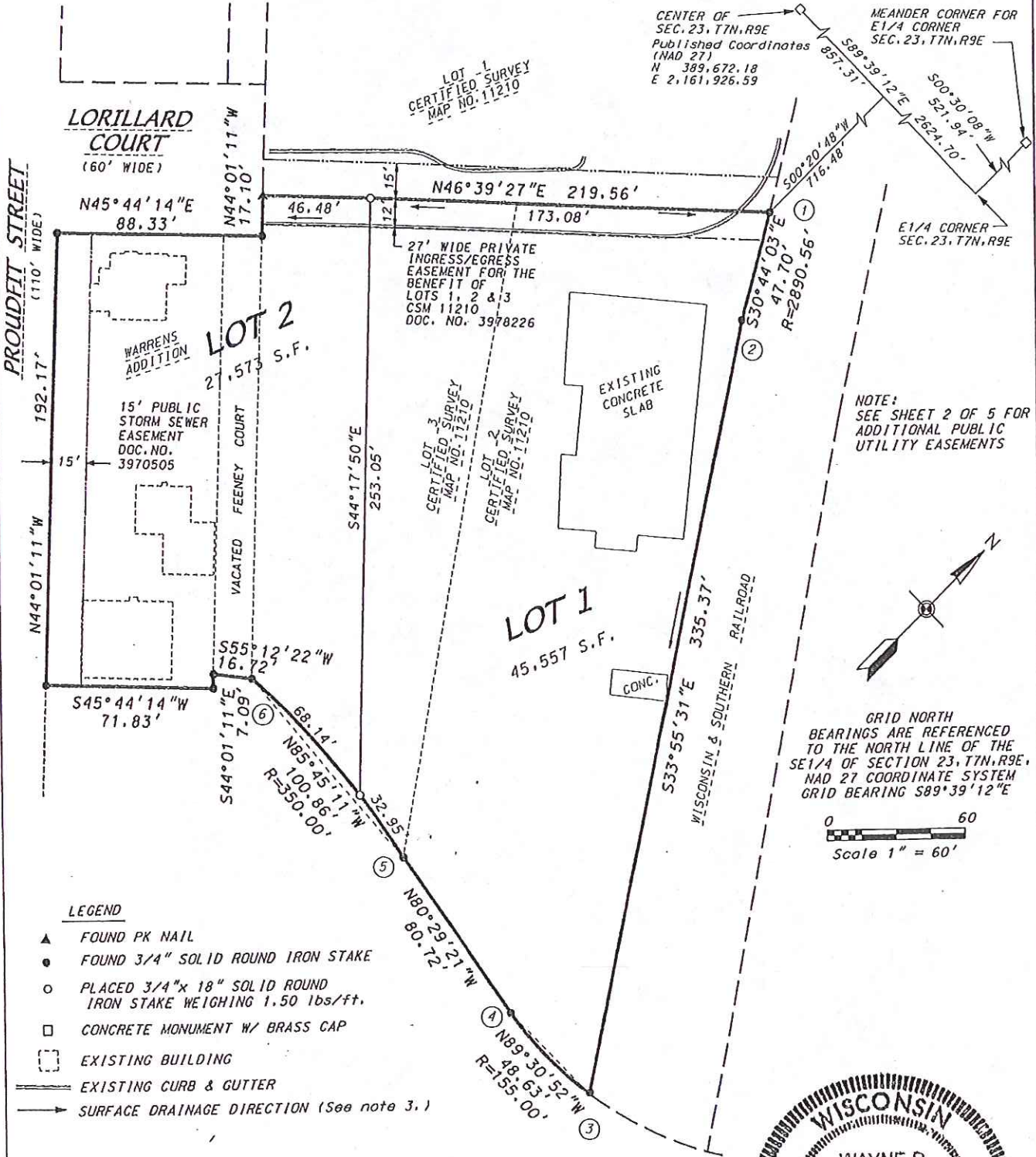

NOTE:
SEE SHEET 2 OF 5 FOR
ADDITIONAL PUBLIC
UTILITY EASEMENTS

GRID NORTH
BEARINGS ARE REFERENCED
TO THE NORTH LINE OF THE
SE1/4 OF SECTION 23, T7N, R9E,
NAD 27 COORDINATE SYSTEM
GRID BEARING S89°39'12"E

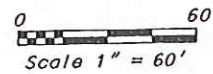

LEGEND

- ▲ FOUND PK NAIL
- FOUND 3/4" SOLID ROUND IRON STAKE
- PLACED 3/4"x 18" SOLID ROUND IRON STAKE WEIGHING 1.50 lbs/ft.
- CONCRETE MONUMENT W/ BRASS CAP
- ▭ EXISTING BUILDING
- EXISTING CURB & GUTTER
- SURFACE DRAINAGE DIRECTION (See note 3.)

WISCONSIN

WAYNE D.
BARSNESS
S-1561
BLACK EARTH,
WIS.

WAYNE D. BARSNESS
SURVEYOR

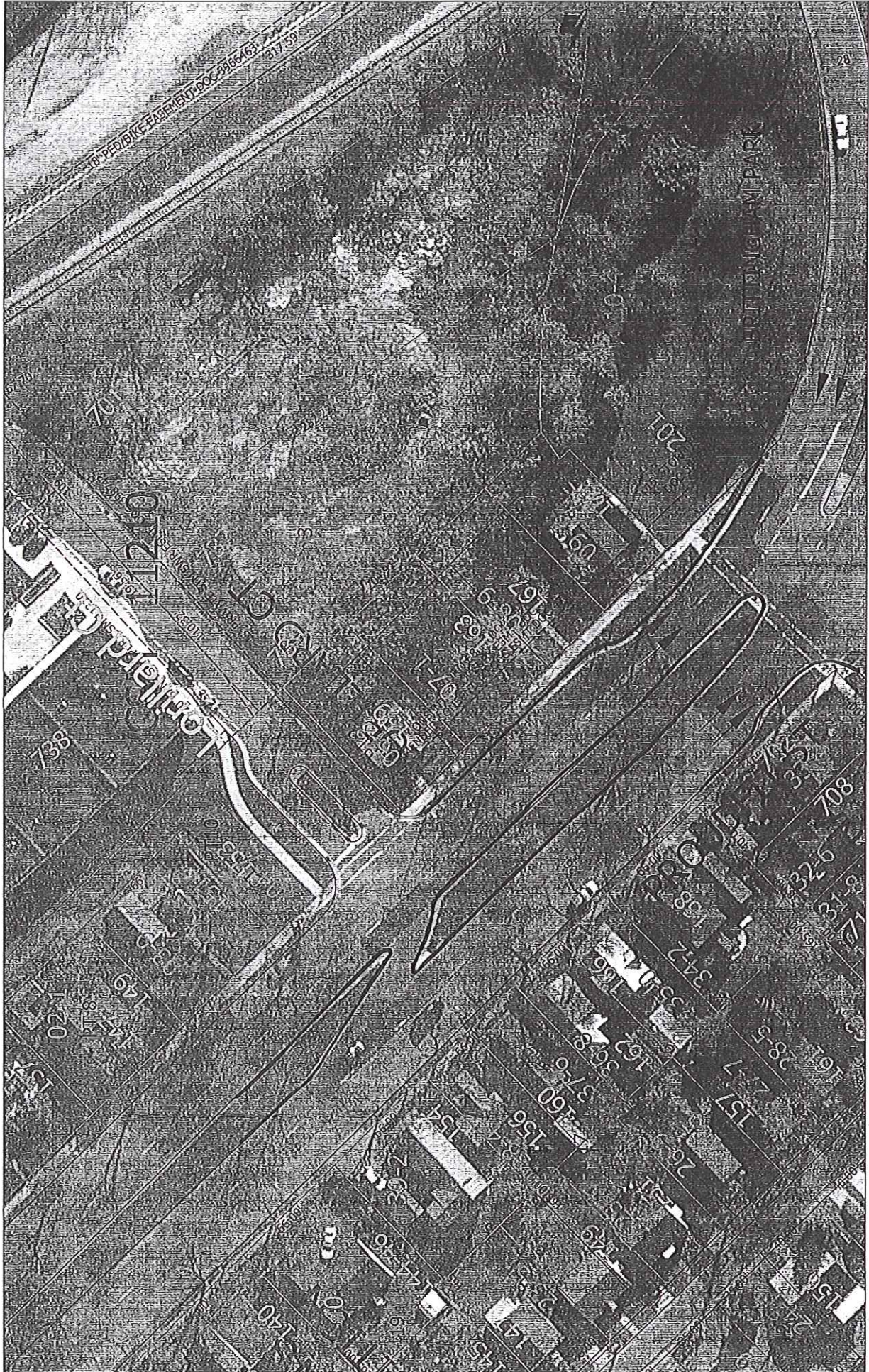

Time: 6/20/2012 2:42:47 PM

Session: C:\GTViewer_Sessions\Janet.gts

City of Madison, WI - GIS/Mapping data

Printed By: enjrd

Disclaimer: The City makes no representation about the accuracy of these records and shall not be liable for any damages