

EXHIBIT "B"

LANDS TO BE ANNEXED TO THE CITY OF MADISON

ENACTMENT NO. _____ AREA: _____

FILE ID NO. _____

DATE ADOPTED _____

DATE PUBLISHED _____

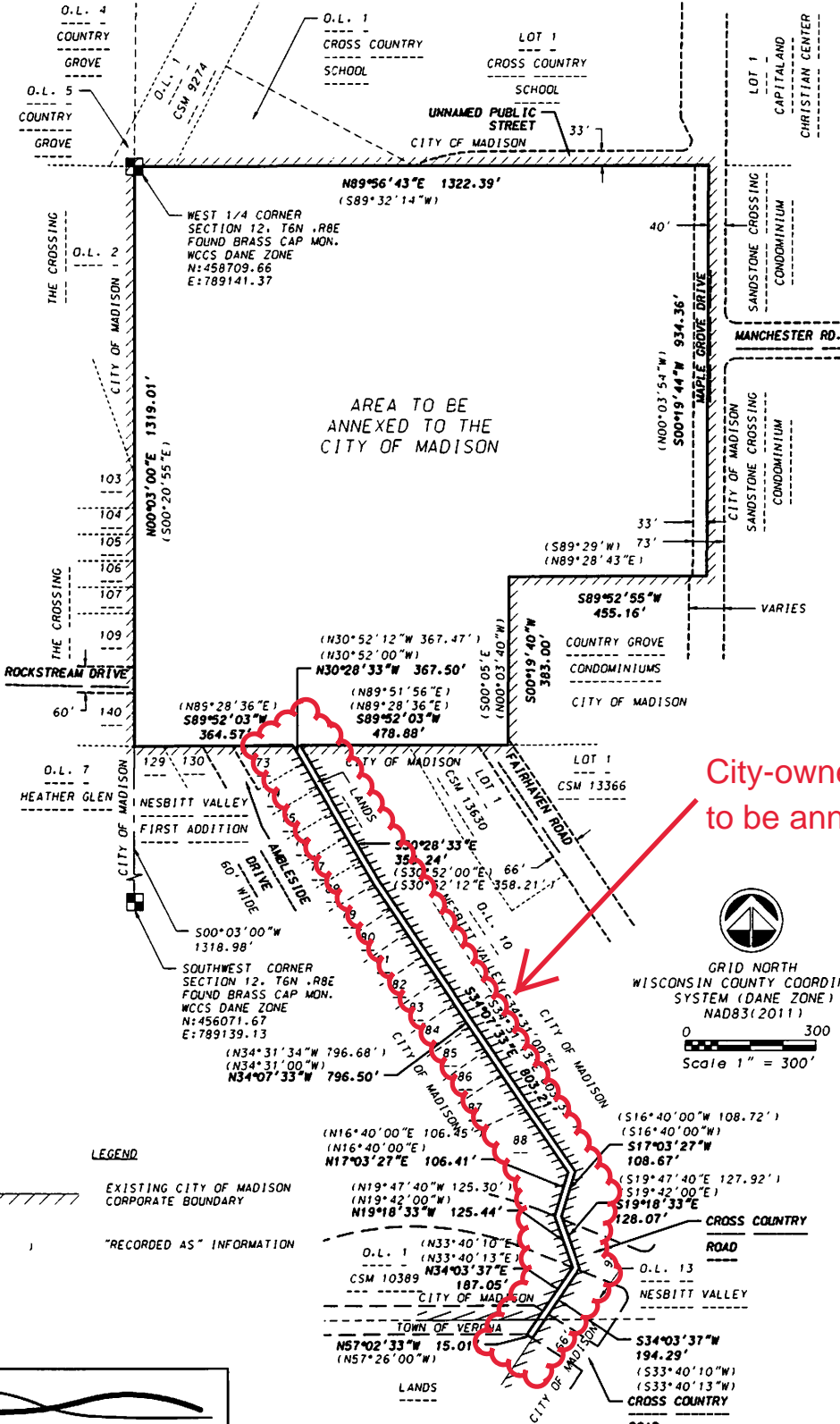

LEGEND

————— EXISTING CITY OF MADISON CORPORATE BOUNDARY

() "RECORDED AS" INFORMATION

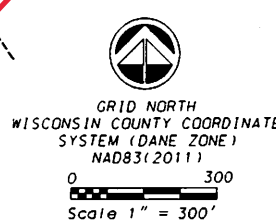

D'ONOFRIO KOTTKE AND ASSOCIATES, INC.

7530 Westward Way, Madison, WI 53717
Phone: 608.833.7530 • Fax: 608.833.1089
YOUR NATURAL RESOURCE FOR LAND DEVELOPMENT

DATE: November 13, 2017
F.N.: 17-07-118