

CONCEPTS

11.22.21

Mendota Lake House  
David Waugh and Bob Klebba  
704 East Gorham  
Madison, Wisconsin



Andrew Wanek, AIA  
608.692.8830

SHEET  
11 OF 11

Search 'Replace Page'

- Export PDF
- Edit PDF
- Create PDF
- Comment
- Combine Files
- Organize Pages

Delete, insert, extract and rotate pages.

Try now

- Compress PDF
- Redact
- Protect
- Adobe Sign
- Fill & Sign
- Send for Comments
- More Tools

Convert, edit and e-sign PDF

calendar.google.com • in 6m

DAT

09:30 - 10:30

NOT FOR CONSTRUCTION....



**ADDITION - Renderings**

---



NOT FOR CONSTRUCTION .....

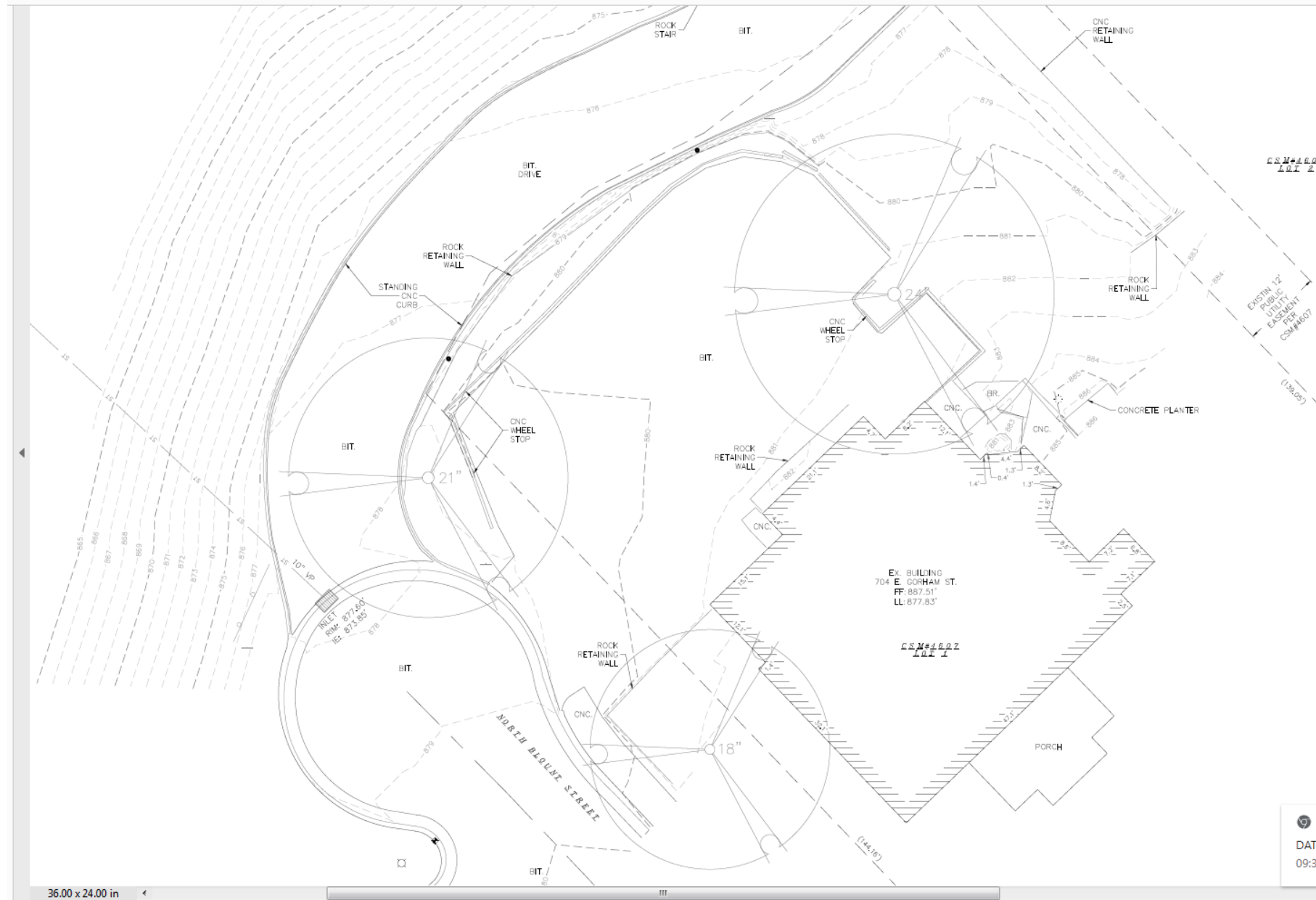

Type Address AND City



Current condition:  
Red area is non permeable pavement  
Green areas are mature Hackberry trees



Sheets and Views  
 Site Plan

36.00 x 24.00 in

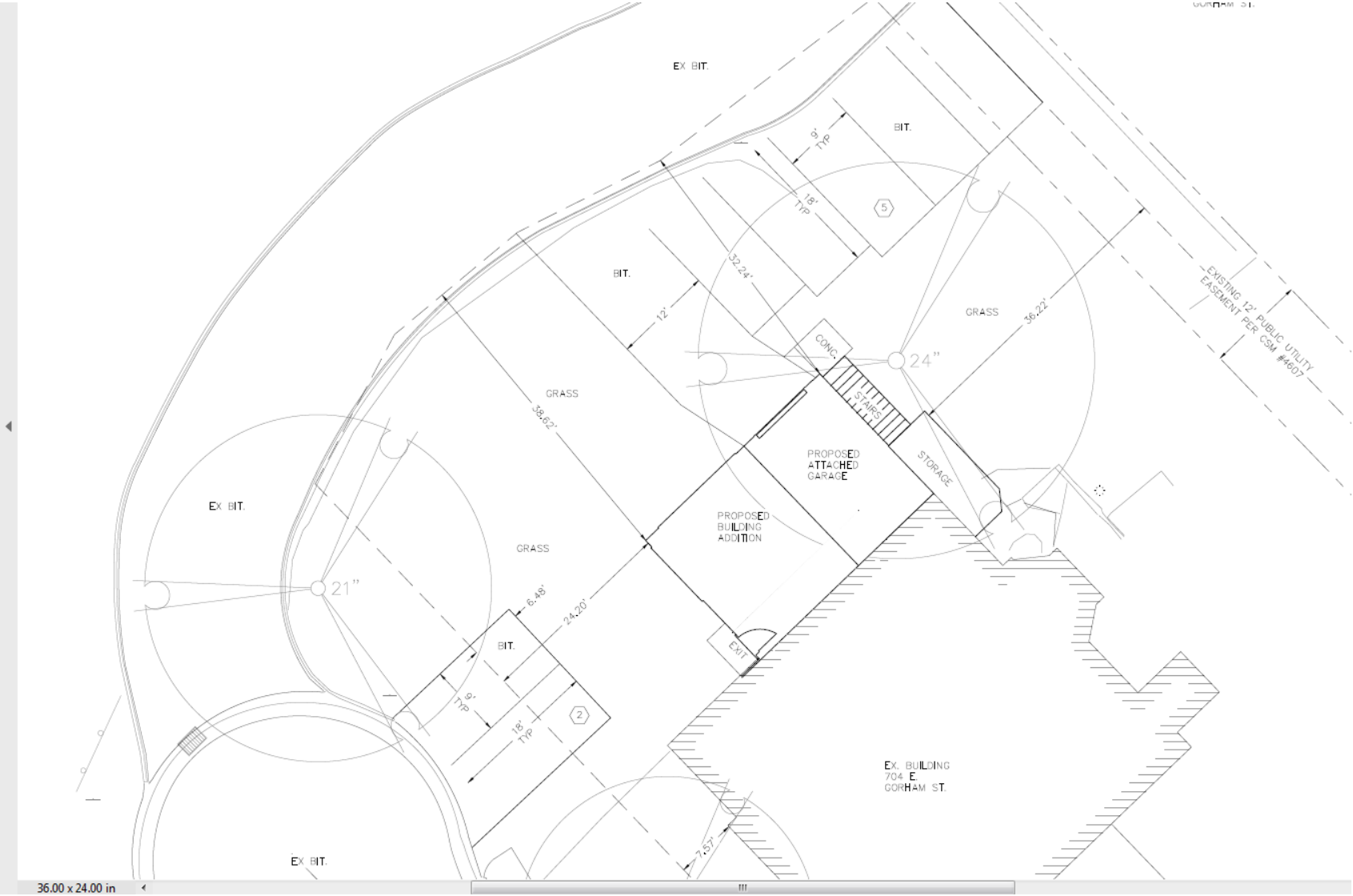

Blue area is new parking  
Yellow area is new addition  
Dotted line is outline of existing non permeable  
Green area is greenspace





## CULTEC Plastic Chambers

- Eliminate flooded basements and yards



