

**JASON P. EKSTROM ASSOC. AIA EVANSVILLE, WI.**

All plans and specifications are copyright to Jason P. Ekstrom Designs

DATE: 31 Dec. 2008	JOB NUMBER: E0408
SCALE: AS NOTED 1 1/8" = 50'	DRAWN BY: J.P. Ekstrom

PROJECT: Proposed New Garage For Hire:  
**ALEXANDER • RESIDENCE**  
 637 South Shore Drive ■ Madison, WI

SHEET NAME:  
**SITE PLAN**

SHEET NUMBER:  
**SP-1.0**

© 2008 COPYRIGHT Jason P. Ekstrom Designs



All plans and specifications are copyright to Jason P. Ekstrom Designs

DATE: 31 Dec. 2008	JOB NUMBER: E0408
SCALE: AS NOTED 1x1/8" = 50%	DRAWN BY: J.P. Ekstrom

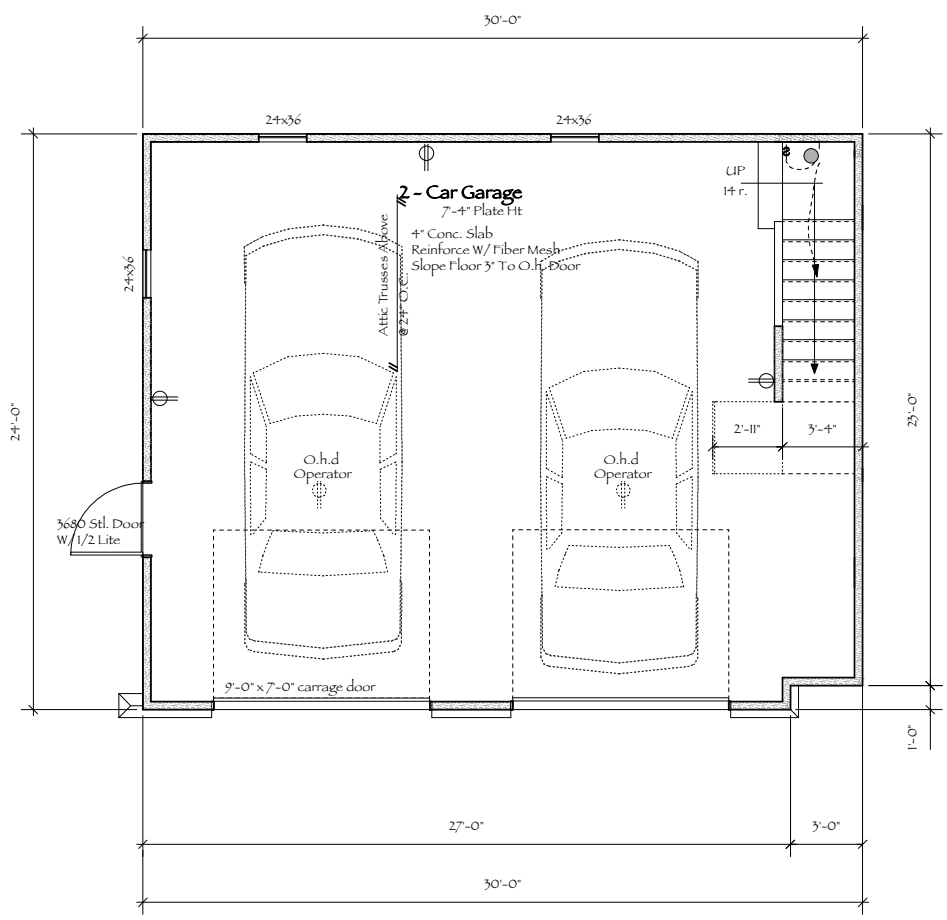

■■■■ FLOOR PLAN ■■■■  
 ■ Scale: 1/4" = 1'-0"  
 ■ 716 S.F.

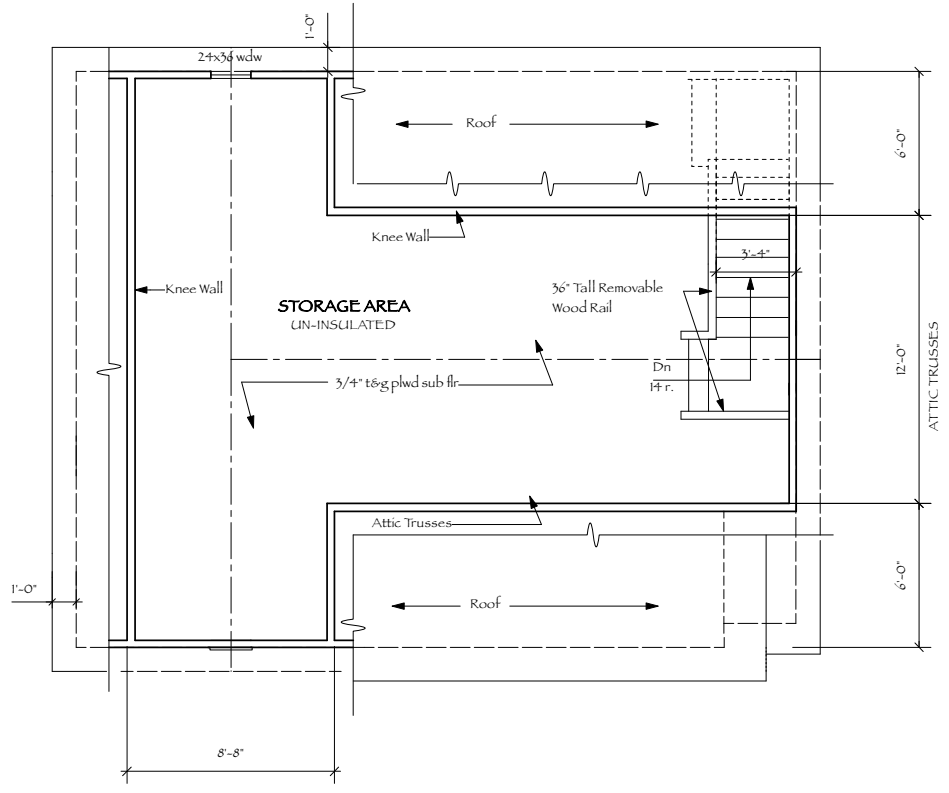

■■■■ ATTIC PLAN ■■■■  
 ■ Scale: 1/4" = 1'-0"  
 ■ 388 S.F.

PROJECT: Proposed New Garage For Hire:  
 ■■■ ALEXANDER • RESIDENCE ■■■  
 ■ 637 South Shore Drive ■ Madison, WI

SHEET NAME:  
 Floor Plans  
 SHEET NUMBER

A1.0  
 © 2008 COPYRIGHT Jason P. Ekstrom Designs

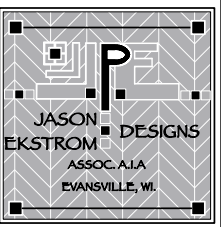

All plans and specifications are copyright to Jason P. Ekstrom Designs

DATE: 31 Dec. 2008  
 JOB NUMBER: E0408  
 SCALE: AS NOTED 1x1/8"=50%  
 DRAWN BY: J.P. Ekstrom

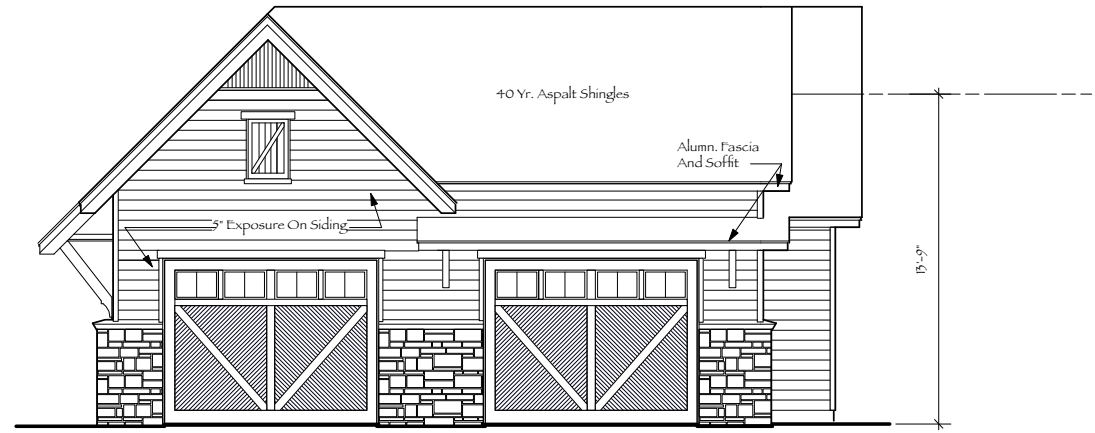

FRONT ELEVATION

Scale: 1/4" = 1'-0"

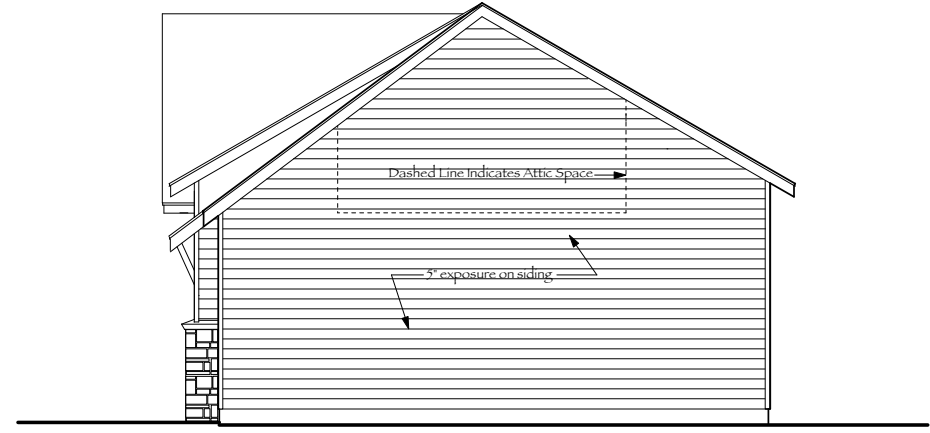

RIGHT ELEVATION

Scale: 1/4" = 1'-0"

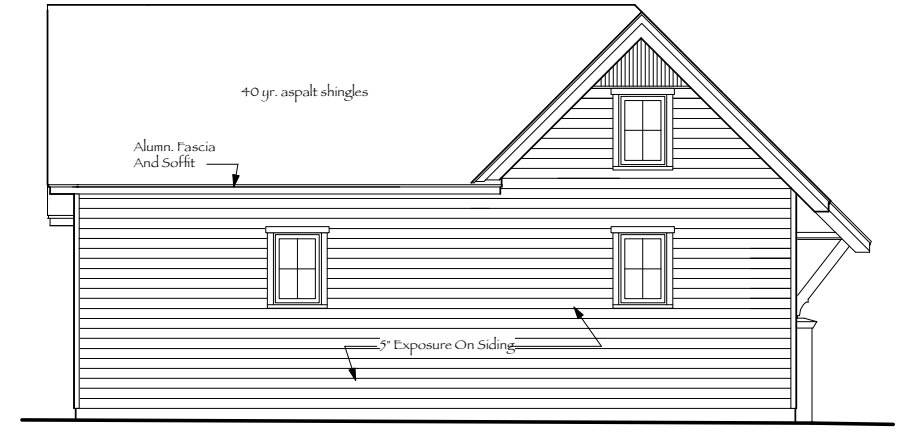

REAR ELEVATION

Scale: 1/4" = 1'-0"

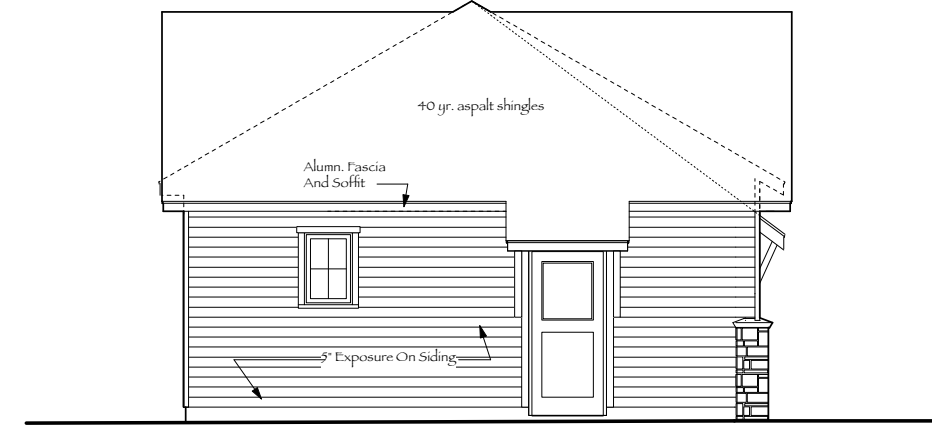

LEFT ELEVATION

Scale: 1/4" = 1'-0"

PROJECT: Proposed New Garage For Hire:  
**ALEXANDER • RESIDENCE**  
 637 South Shore Drive ■ Madison, WI

SHEET NAME:  
**Exterior Elevations**

SHEET NUMBER

**A2.0**

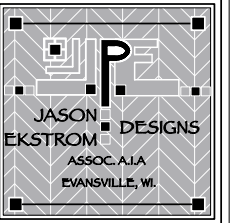

All plans and specifications are copyright to Jason P. Ekstrom Designs

DATE: 31 Dec. 2008	JOB NUMBER: E0408
SCALE: AS NOTED 1 1/2" = 50%	DRAWN BY: J.P. Ekstrom

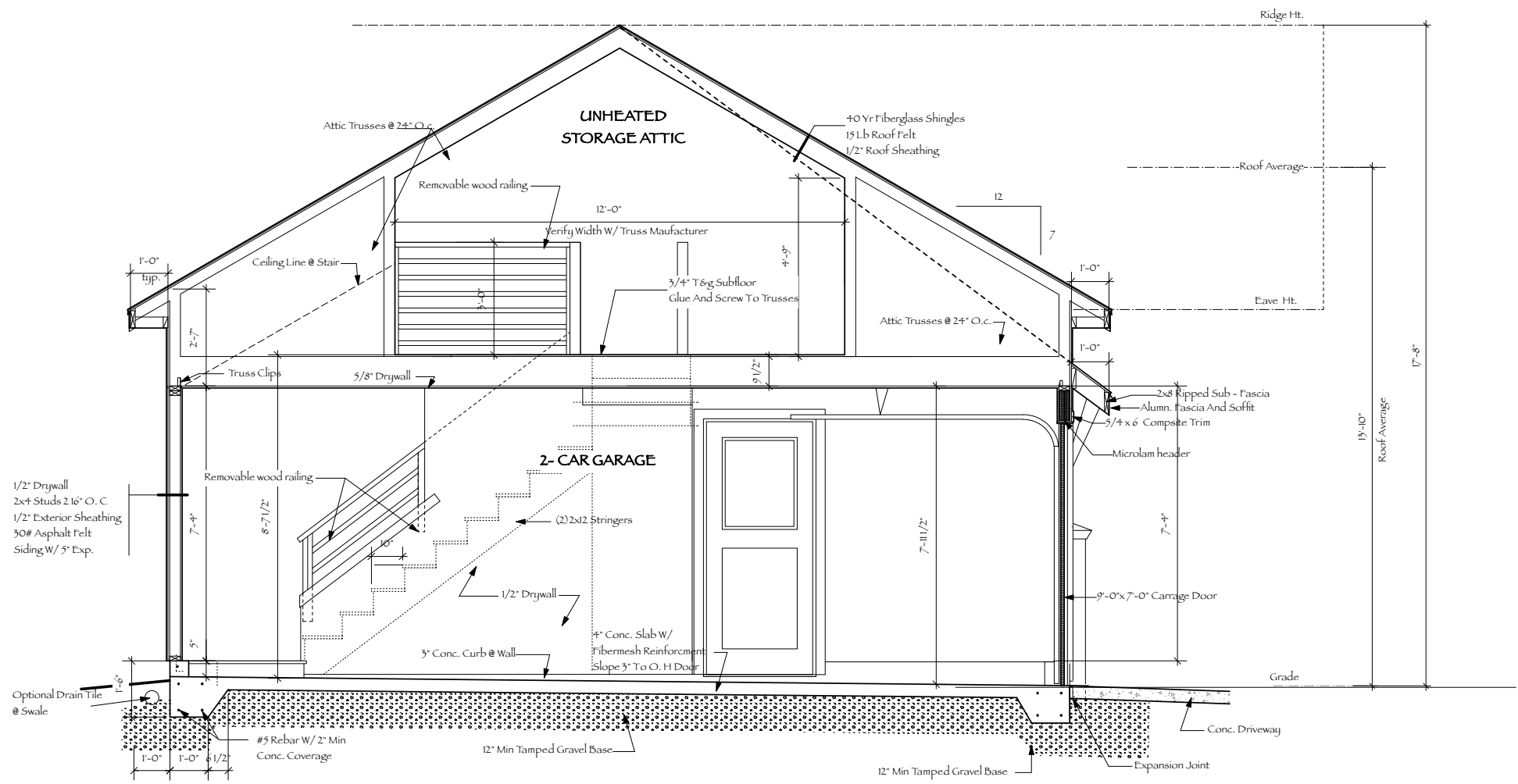

1 Garage Section  
Scale: 1/2" = 1'-0"

PROJECT: Proposed New Garage For Home:  
**ALEXANDER • RESIDENCE**  
 637 South Shore Drive ■ Madison, WI

SHEET NAME:  
**Section**

SHEET NUMBER:  
**A3.0**