

EAST MIFFLIN STREET

SERVICE GATE

DUMPSTER

EXISTING BLEACHER SEATING

TOUCHLINE CLUB
72 CHAIRS

TEAM BENCH

3,740 EXISTING SEATING

TEAM BENCH

TOUCHLINE CLUB
72 CHAIRS

STATIC BOARD

TECH AREA

REF AREA

TECH AREA

STATIC BOARD

NEW SEATING

171 NEW BENCH SEATS

171 NEW BENCH SEATS

54 NEW BENCH SEATS

ROOFTOP CLUB
NEW SEATING

SEATING: TABLES & CHAIRS FOR 121

CONCENTRATED SEATING: CHAIRS FOR 325

CONCESSIONS

BARSTOOL SEATING AREA

STATIC BOARD

BARSTOOL SEATING AREA

6'-0"

EXISTING ATHLETIC FIELD

ARTIFICIAL TURF

NEW BLEACHER
SEATING FOR 424

TURF AREA

FLEX SPACE ZONE

TURF AREA

NEW BLEACHER
SEATING FOR 424

STATIC BOARD

BARSTOOL SEATING AREA

CONCESSIONS

NEW SEATING

30 NEW DRINKING SPOTS

95 NEW DRINKING SPOTS

95 NEW DRINKING SPOTS

MAIN GATE

DIGITAL VIDEO BOARD

TEMPORARY STRUCTURES

1 2 3 4 5 6 7

PRESS BOX

TEMPORARY STRUCTURES

8 9 10 11

TURF AREA

EAST WASHINGTON AVENUE

NORTH BREARLY STREET



SOCCER 2019
FIELD LAYOUT





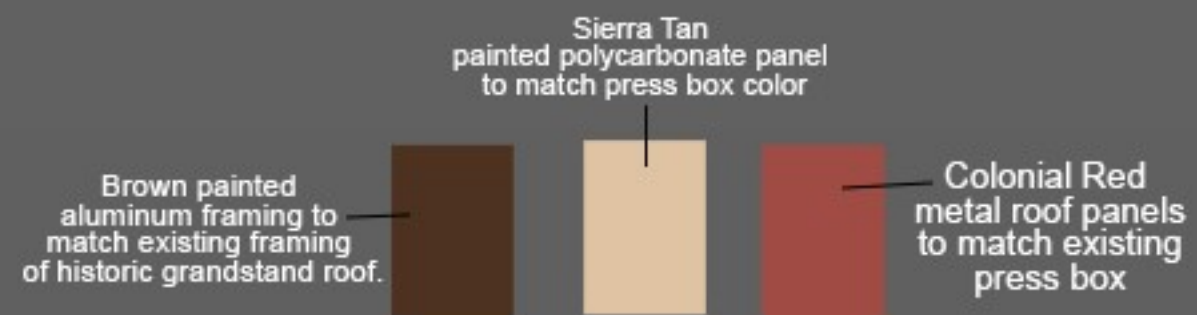

South View



Brown painted aluminum framing to match existing framing of historic grandstand roof.



Sierra Tan painted polycarbonate panel to match press box color



Colonial Red metal roof panels to match existing press box



North View



13ft
9.8ft
14.7ft

Sierra Tan
painted polycarbonate panel
to match press box color

Brown painted
aluminum framing to
match existing framing
of historic grandstand roof.

Colonial Red
metal roof panels
to match existing
press box



South View

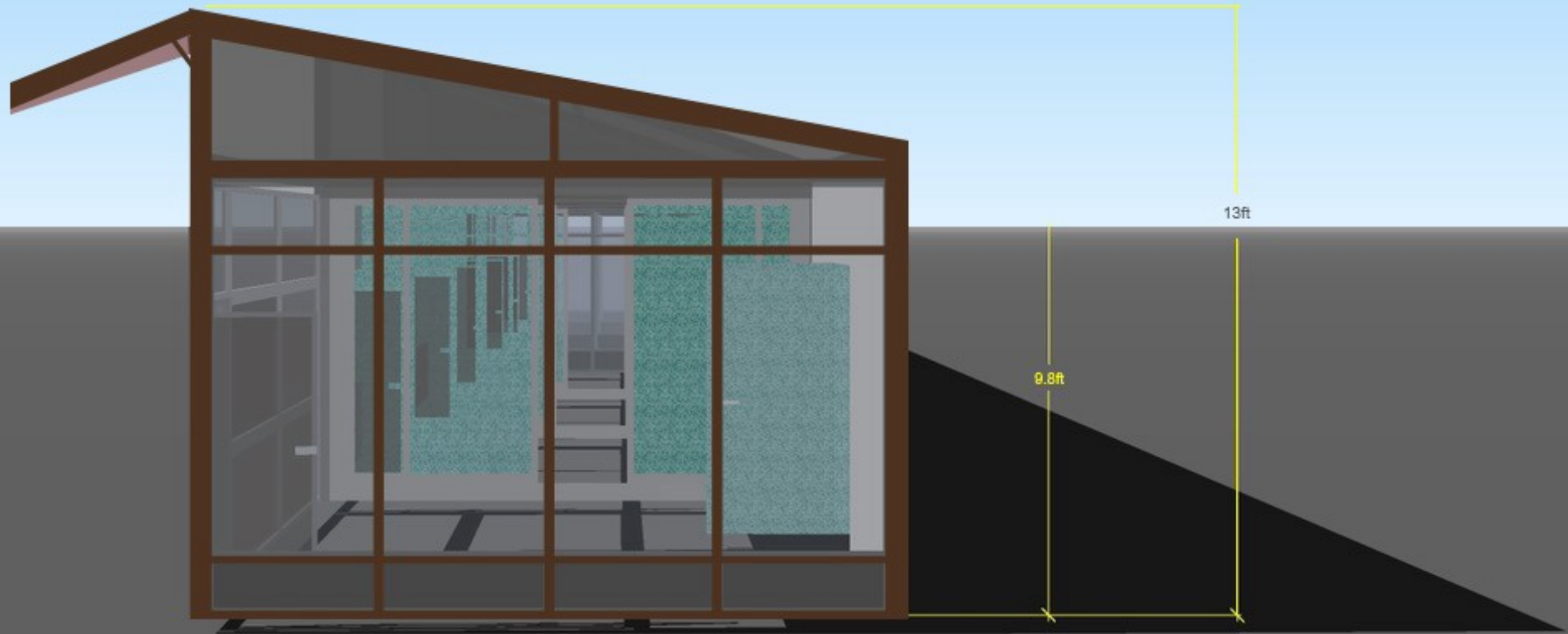

Brown painted aluminum framing to match existing framing of historic grandstand roof.



West View

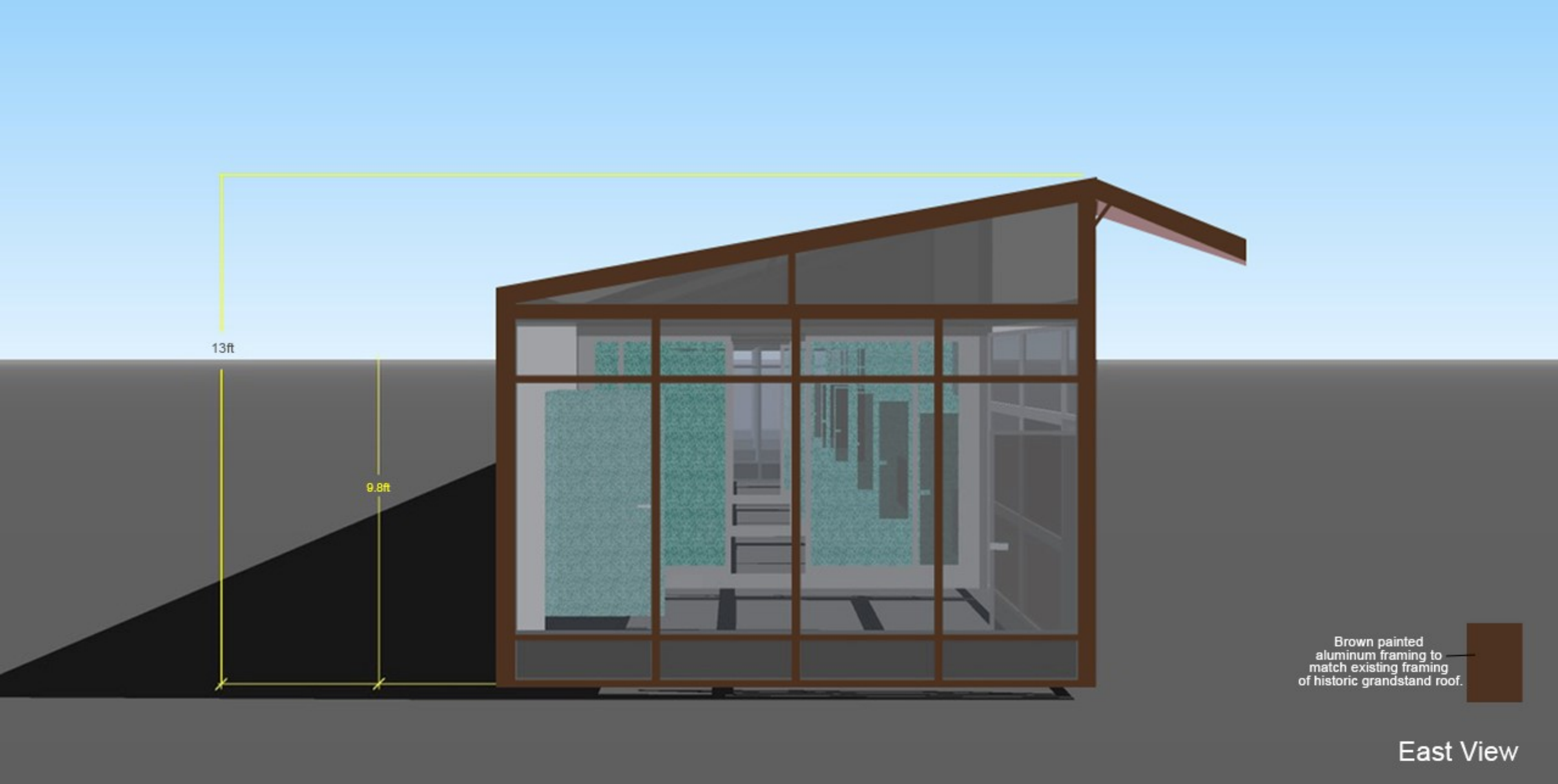

13ft

9.8ft

Brown painted aluminum framing to match existing framing of historic grandstand roof.

East View

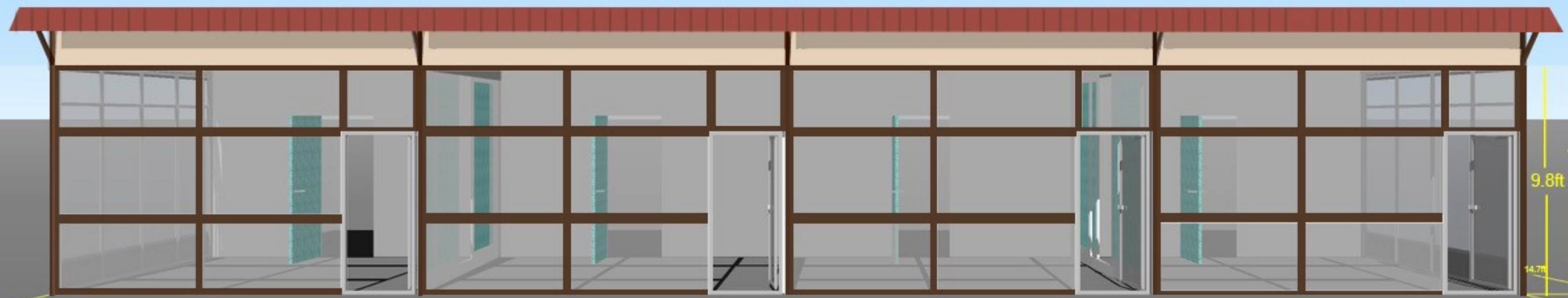

59.1ft

13ft
9.8ft

Sierra Tan
painted polycarbonate panel
to match press box color

Brown painted
aluminum framing to
match existing framing
of historic grandstand roof.

Colonial Red
metal roof panels
to match existing
press box



North View