

DEMOLITION PLAN - WOODS FARM

LOTS 1 AND 2 OF CERTIFIED SURVEY MAP NUMBER 8175, AS RECORDED IN VOLUME 44 OF CERTIFIED SURVEY MAPS ON PAGES 50-52, AS DOCUMENT NUMBER 2754753, DANE COUNTY REGISTRY, ALSO LOTS 1 AND 2 OF CERTIFIED SURVEY MAP NUMBER 9866, AS RECORDED IN VOLUME 57 OF CERTIFIED SURVEY MAPS ON PAGES 150-153, AS DOCUMENT NUMBER 3261794, DANE COUNTY REGISTRY, ALSO PART OF THE NORTHEAST QUARTER AND THE SOUTHEAST QUARTER OF THE NORTHEAST QUARTER OF SECTION 35, TOWNSHIP 8 NORTH, RANGE 10 EAST, CITY OF MADISON, DANE COUNTY, WISCONSIN.

DEMOLITION LEGEND

- = RESIDENTIAL STRUCTURES TO BE DEMOLISHED
- = ACCESSORY STRUCTURES TO BE DEMOLISHED

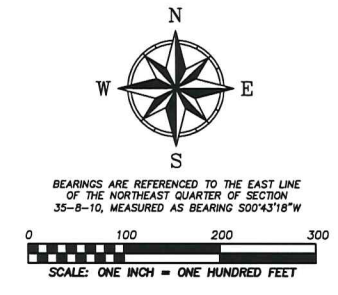

TOTAL AREA OF PLATTED LANDS = 2,656,555 SQUARE FEET OR 60.9861 ACRES

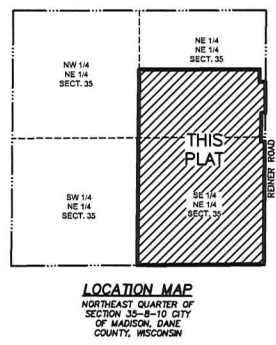

CURRENT ZONING: A
PROPOSED ZONING:
 SINGLE FAMILY: TR-C3
 MULTI FAMILY: TR-U1

SURVEYED FOR:
 Northpointe Construction, Inc.
 637 Shooting Star Circle
 DeForest, WI 53532

SURVEYED BY:
 Snyder & Associates, Inc.
 5010 Voges Road
 Madison, WI 53718
 (608) 838-0444
 www.snyder-associates.com

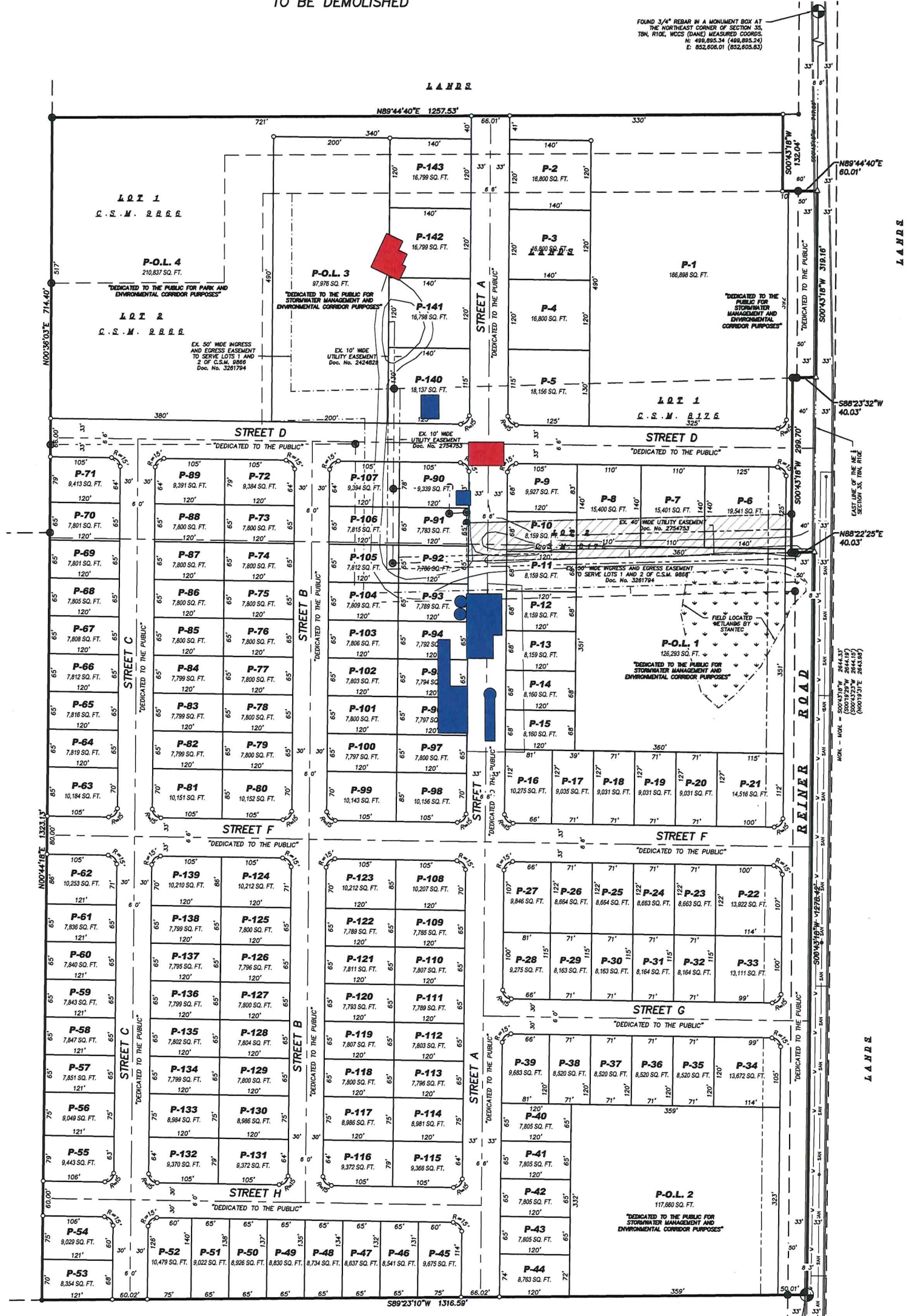

FOUND 3/4" REBAR IN A MONUMENT BOX AT THE NORTHEAST CORNER OF SECTION 35, T8N, R10E, WCCS (DANE) MEASURED COORDS: N: 492,853.34 (492,853.34) E: 852,606.01 (852,605.83)

FOUND CITY OF MADISON BRASS CAP MONUMENT IN A MONUMENT BOX AT THE EAST QUARTER CORNER OF SECTION 35, T8N, R10E, WCCS (DANE) MEASURED COORDS: N: 497,251.22 (497,251.15) E: 852,572.71 (852,572.56)

Project No: 116.0839.30
 Sheet 1 of 1

WOODS FARM

DEMOLITION PLAN

SNYDER & ASSOCIATES, INC.

MADISON, WI

5010 VOGES ROAD
 MADISON, WISCONSIN 53718
 608-838-0444 | www.snyder-associates.com

MARK	REVISION	DATE	BY
Engineer: ENG	Checked By: CHKD	Scale: 1" = 100'	
Technician: ARG	Date: 12-07-2016	Field Bk: Pg:	

Project No: 116.0839.30
 Sheet 1 of 1