

# Proposed Alder Districts - Concept 5b

Total Population: 274,788 (Includes Town of Madison)

Target Alder District Population: 13,739

Range (+/- 5%) 13,052 – 14,426 (+/- 687)

- Existing Wards
- Town of Madison Attachment 2022 - Wards
- Town of Madison Attachment 2022 - Census Blocks
- Town of Blooming Grove Attachment 2027 - Wards
- Town of Blooming Grove Attachment 2027 - Census Blocks

City of Madison Planning Division | 2020 US Census  
9/30/2021

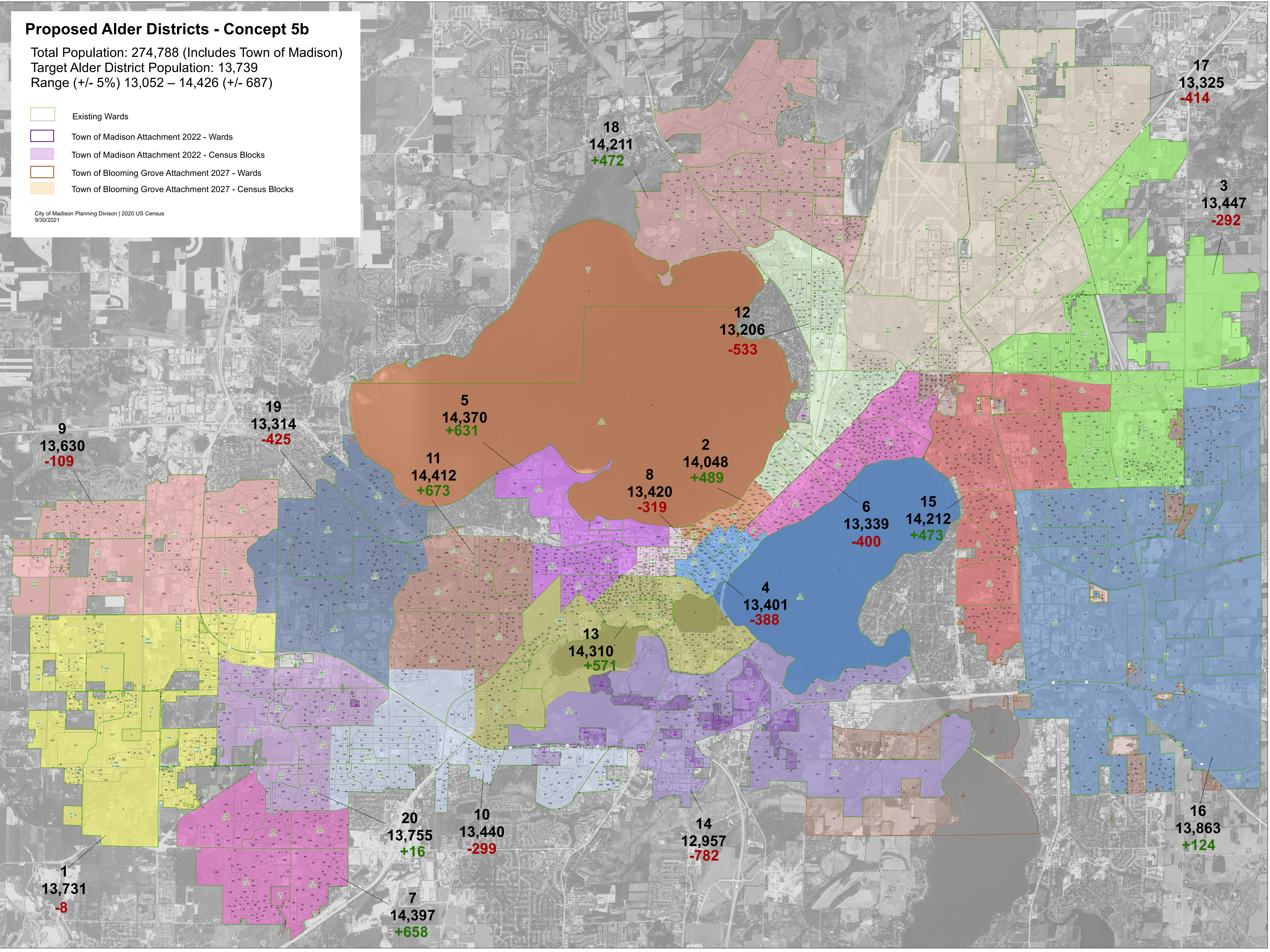

# Proposed Alder Districts - Concept 5b

Total Population: 274,788 (Includes Town of Madison)

Target Alder District Population: 13,739

Range (+/- 5%) 13,052 – 14,426 (+/- 687)

- Existing Wards
- Town of Madison Attachment 2022 - Wards
- Town of Madison Attachment 2022 - Census Blocks
- Town of Blooming Grove Attachment 2027 - Wards
- Town of Blooming Grove Attachment 2027 - Census Blocks

City of Madison Planning Division | 2020 US Census  
9/30/2021

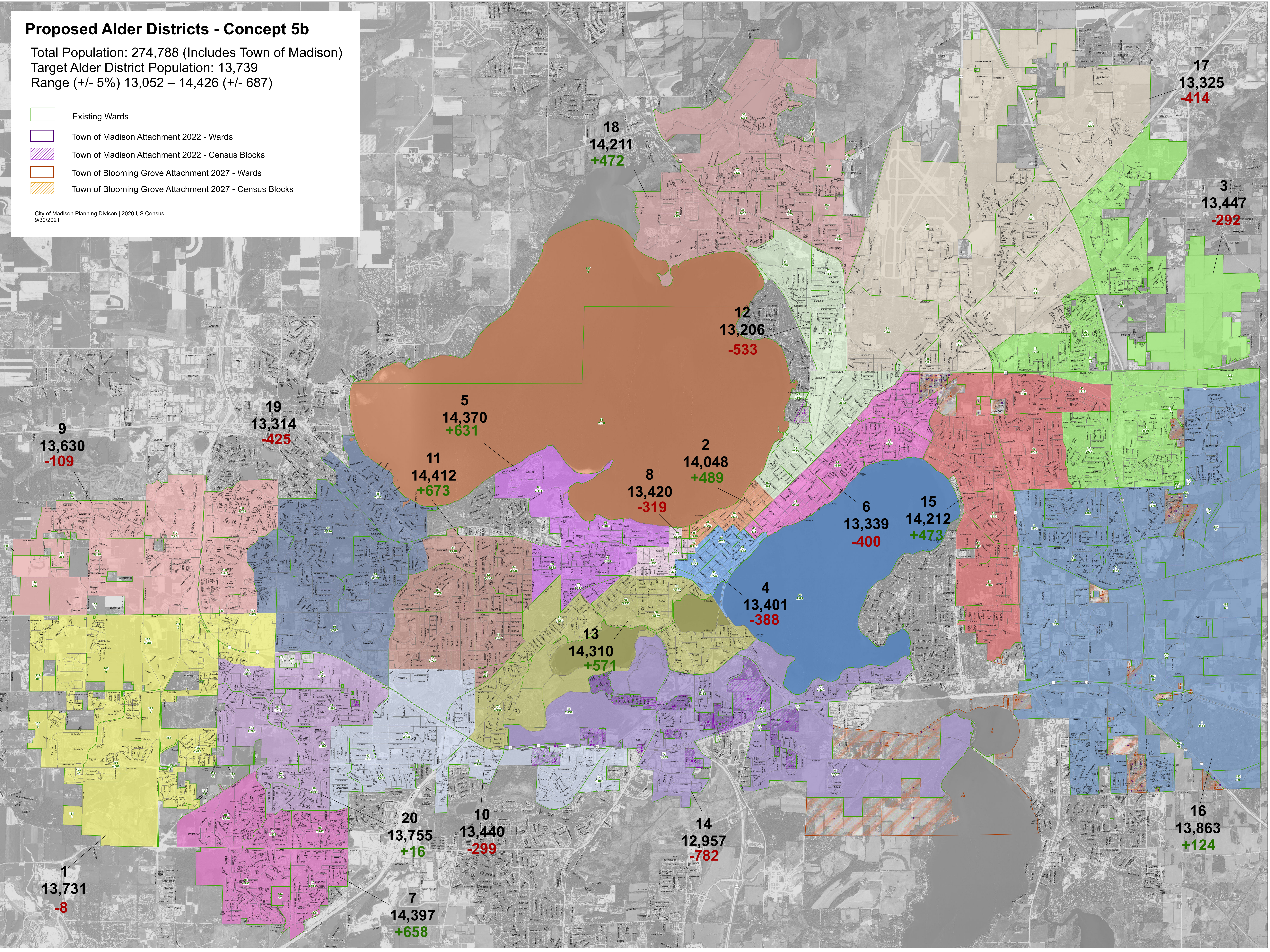

# Proposed Alder Districts - Concept 5b

## Population By Race or Ethnicity

Total Population: 274,788 (Includes Town of Madison)

Target Alder District Population: 13,739

Range (+/- 5%) 13,052 – 14,426 (+/- 687)

- Proposed Alder District
- Existing Wards
- Town of Madison Attachment 2022 - Wards
- Town of Madison Attachment 2022 - Census Blocks
- Town of Blooming Grove Attachment 2027 - Wards
- Town of Blooming Grove Attachment 2027 - Census Blocks

### 2020 Census Blocks

1 Dot = 5 People

- Asian
- Black or African American
- Hispanic or Latino
- Other Race - Two or More Races
- White

City of Madison Planning Division | US Census Bureau  
9/30/2021

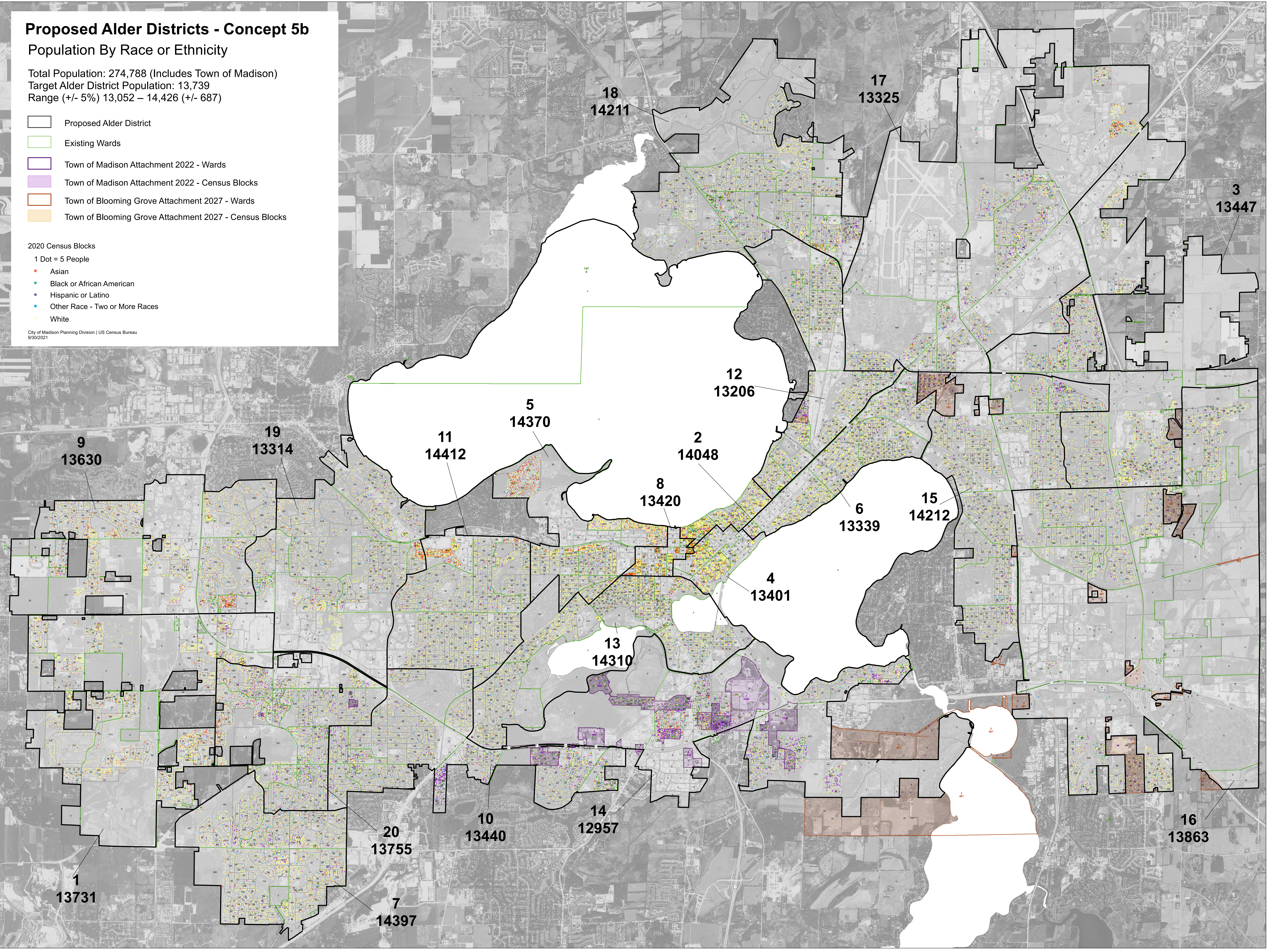

**Current Alder Districts**  
**Proposed Alder Districts Concept 5b**

 Proposed Alder Districts

City of Madison Planning Division  
 Sep 30, 2021

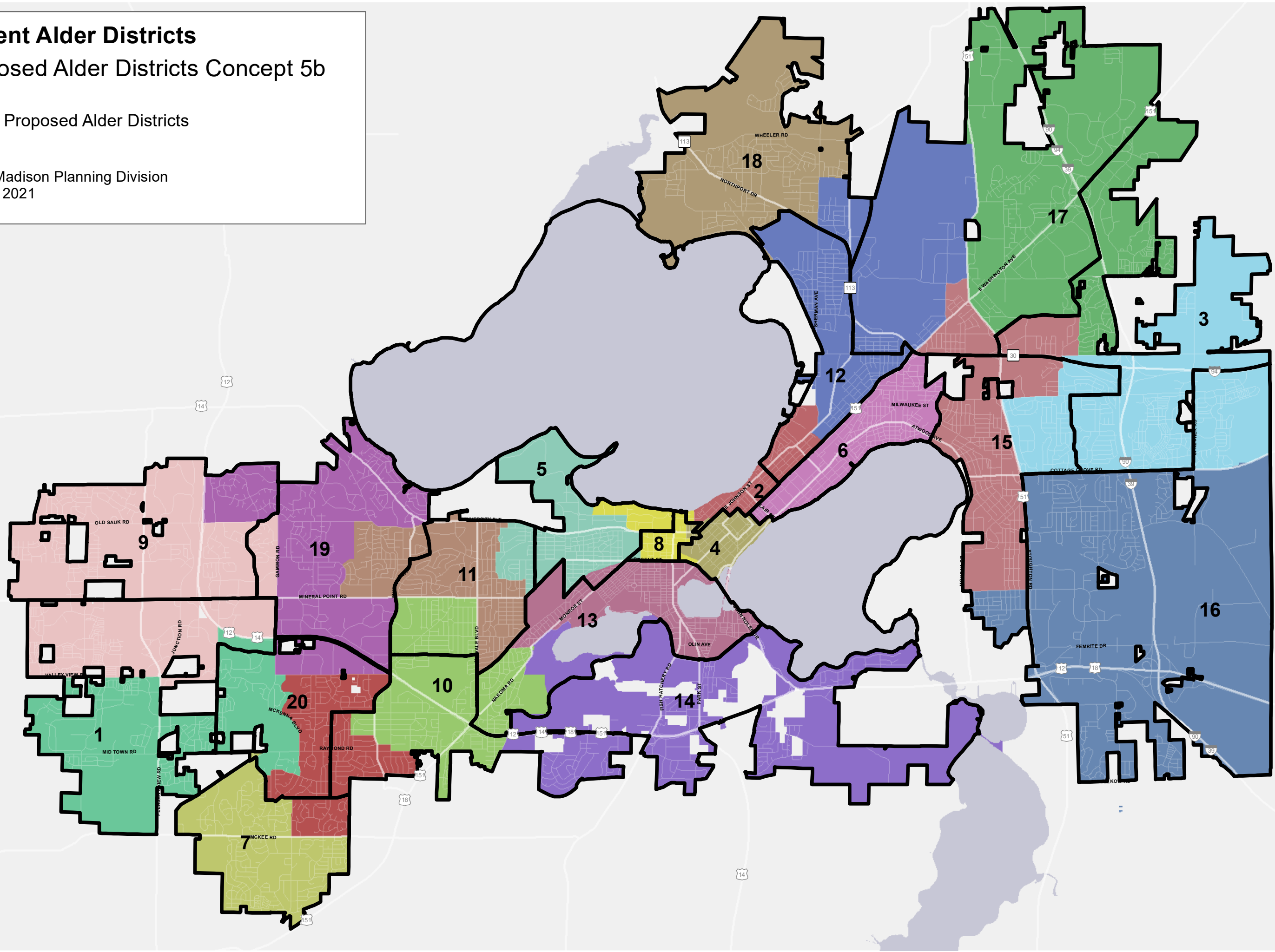

# Neighborhood Associations

## Proposed Alder Districts Concept 5b

 Proposed Alder Districts

City of Madison Planning Division  
Sep 30, 2021

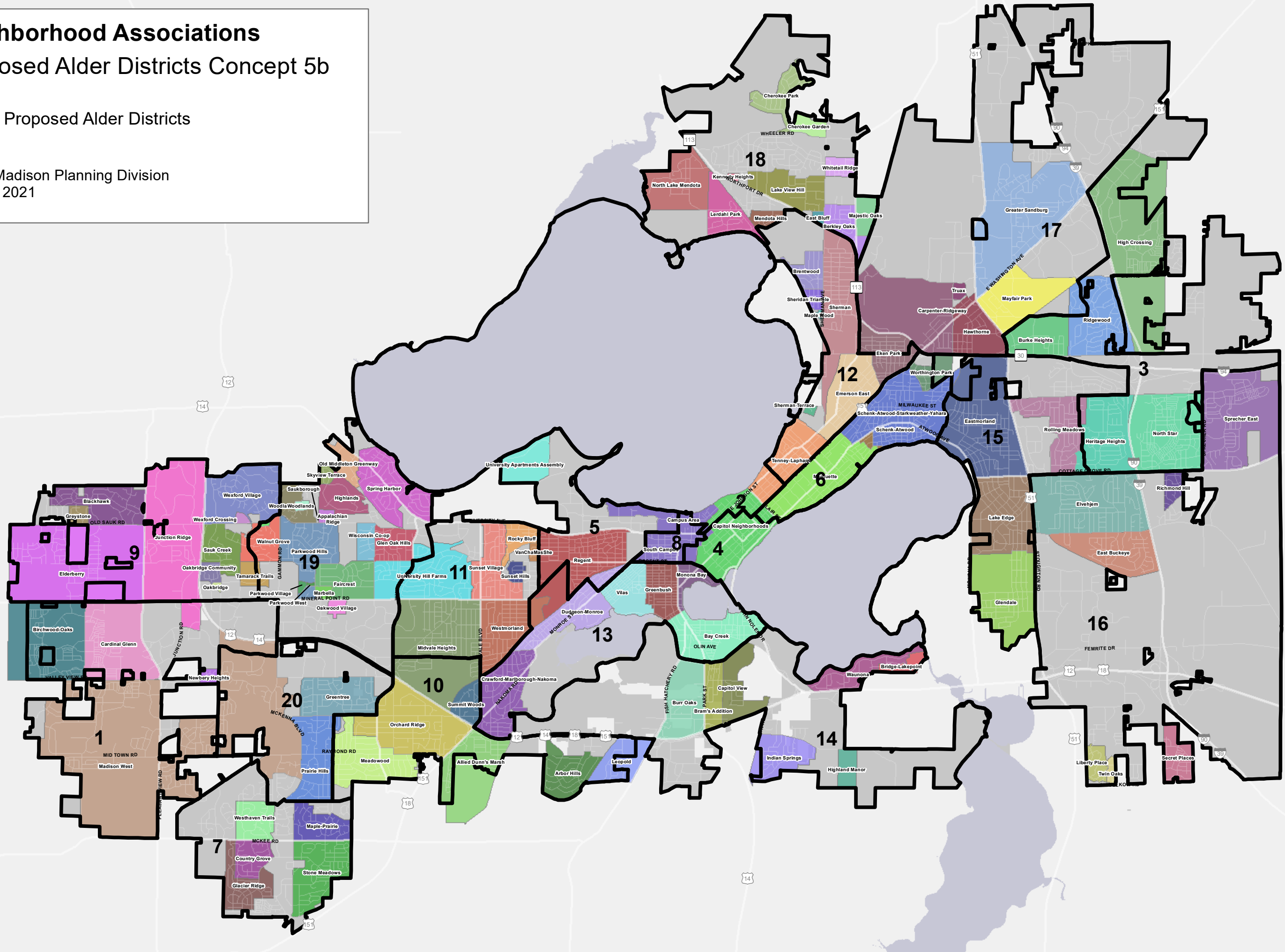

# MMSD Elementary School Attendance Areas

## Proposed Alder Districts Concept 5b

 Proposed Alder Districts

City of Madison Planning Division  
Sep 30, 2021

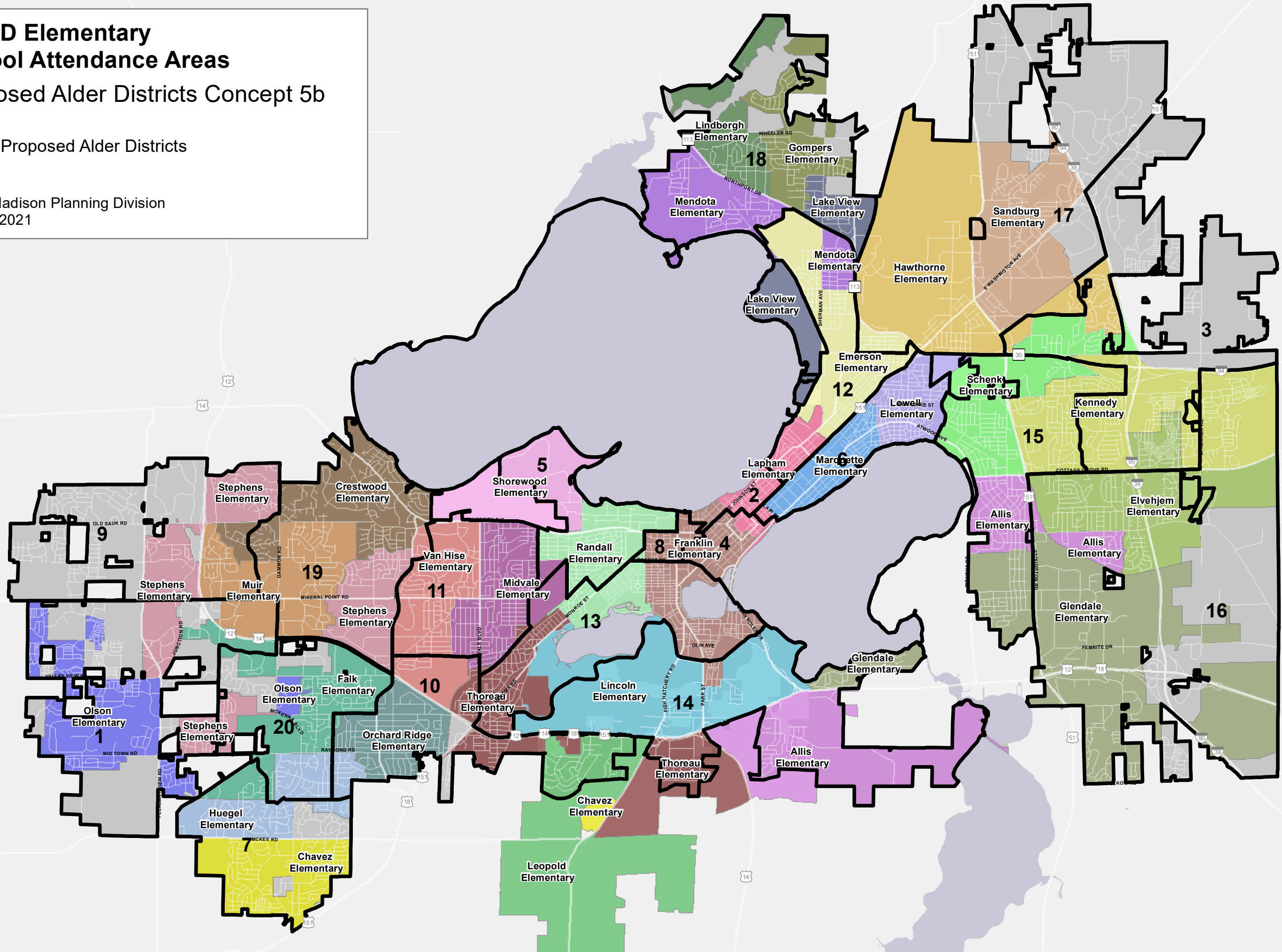







# Campus Housing

## Housing Type (# of Units Labeled)

- Dormitories and Other Student Housing
- Fraternity and Sorority houses
- Proposed Alder Districts Concept 5b
- Existing Wards

City of Madison Planning Division | 2020 Census  
9/30/2021

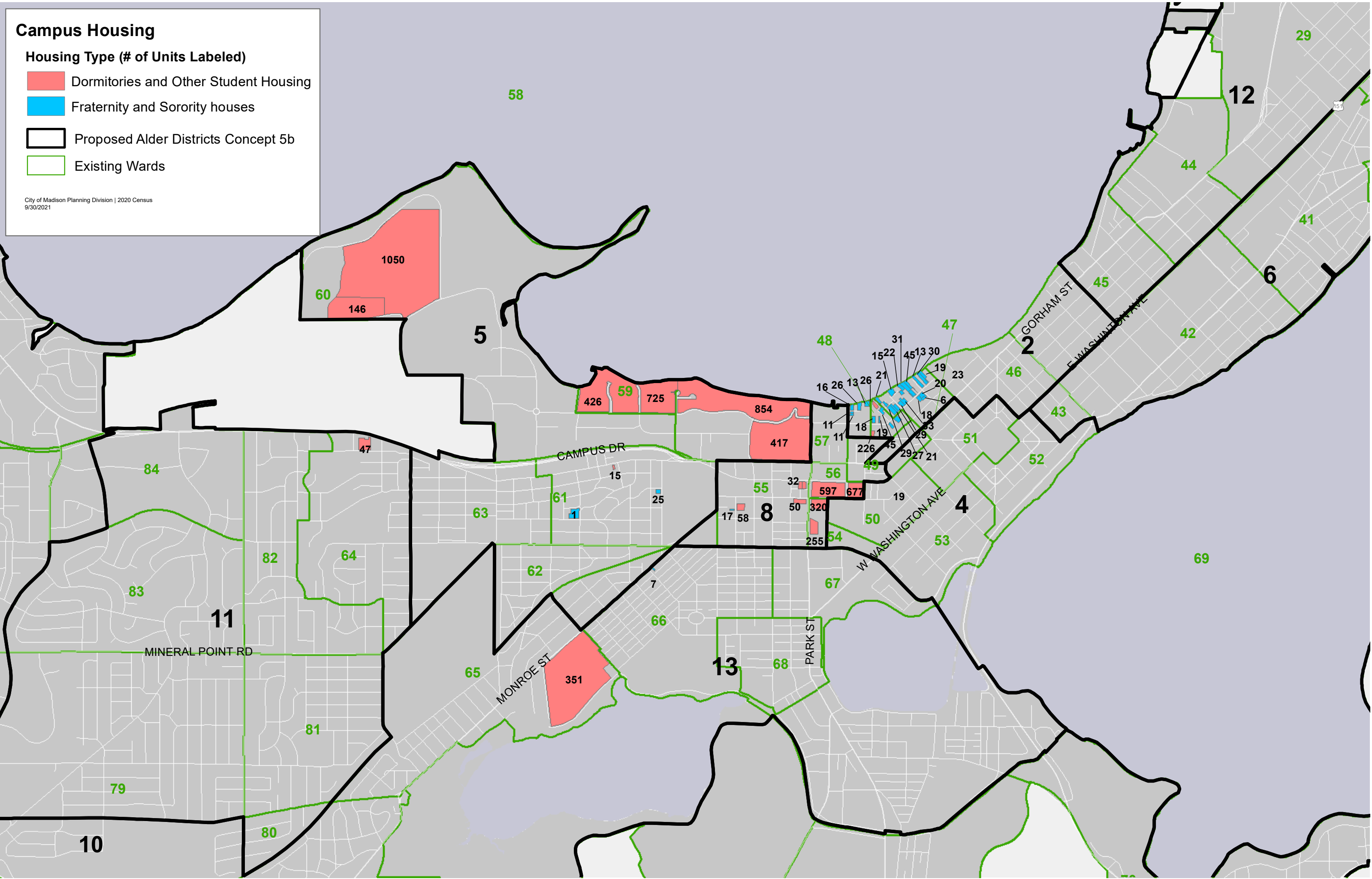

2020 Census Redistricting Data - Proposed Alder District **Concept 5b**

**With Town of Madison Population Added**

Source: U.S. Census Bureau, 2020 Census Redistricting Data

Prepared by: City of Madison Planning Division

September 30, 2021

|      |                 |                 |
|------|-----------------|-----------------|
| Race | Hispanic Origin | People of Color |
|------|-----------------|-----------------|

| Alder District | Total Population (Apr. 1 2020 population, Aug. 1 2021 geography + Town of Madison) | Deviation from 13,739 |           | White (Includes Hispanic White) |              | Non-White     |                                   |               |  |                 |                   |               | Hispanic     |                |                    |               | (Non-White & Hispanic White) |               | Population 18 or Over |                | Housing Units |                |              |                |              |
|----------------|--|-----------------------|-----------|---------------------------------|--------------|---------------|-----------------------------------|---------------|--|-----------------|-------------------|---------------|--------------|----------------|--------------------|---------------|------------------------------|---------------|-----------------------|----------------|---------------|----------------|--------------|----------------|--------------|
|                |  | #                     | %         | #                               | %            | Black         | American Indian and Alaska Native | Asian         | Native Hawaiian and Other Pacific Islander | Some Other Race | Two or More Races | Sub Total     |              | White Hispanic | Non-White Hispanic | Sub Total     |                              | #             | %                     | #              | Vacant        | Occupied       |              |                |              |
|                |  |                       |           |                                 |              |               |                                   |               |  |                 |                   | #             | %            |                |                    | #             | %                            |               |                       |                |               | #              | %            | #              | %            |
| 1              | 13,731   | -8                    | -0.1%     | 10,301                          | 75.0%        | 379           | 28                                | 1,943         | 6  | 265             | 809               | 3,430         | 25.0%        | 182            | 584                | 766           | 5.6%                         | 3,612         | 26.3%                 | 11,532         | 84.0%         | 7,014          | 244          | 6,770          | 96.5%        |
| 2              | 14,048   | 309                   | 2.2%      | 10,648                          | 75.8%        | 400           | 58                                | 1,635         | 6  | 240             | 1,061             | 3,400         | 24.2%        | 293            | 611                | 904           | 6.4%                         | 3,693         | 26.3%                 | 13,296         | 94.6%         | 7,154          | 393          | 6,761          | 94.5%        |
| 3              | 13,447   | -292                  | -2.2%     | 9,335                           | 69.4%        | 1,388         | 57                                | 1,057         | 6  | 600             | 1,004             | 4,112         | 30.6%        | 220            | 996                | 1,216         | 9.0%                         | 4,332         | 32.2%                 | 10,839         | 80.6%         | 6,091          | 283          | 5,808          | 95.4%        |
| 4              | 13,401   | -338                  | -2.5%     | 10,119                          | 75.5%        | 659           | 25                                | 1,480         | 26   | 222             | 870               | 3,282         | 24.5%        | 301            | 533                | 834           | 6.2%                         | 3,583         | 26.7%                 | 12,789         | 95.4%         | 7,755          | 387          | 7,368          | 95.0%        |
| 5              | 14,370   | 631                   | 4.4%      | 10,076                          | 70.1%        | 280           | 48                                | 2,571         | 4  | 281             | 1,110             | 4,294         | 29.9%        | 184            | 595                | 779           | 5.4%                         | 4,478         | 31.2%                 | 12,689         | 88.3%         | 5,105          | 405          | 4,700          | 92.1%        |
| 6              | 13,339   | -400                  | -3.0%     | 10,918                          | 81.9%        | 772           | 82                                | 369           | 0  | 278             | 920               | 2,421         | 18.1%        | 196            | 557                | 753           | 5.6%                         | 2,617         | 19.6%                 | 11,652         | 87.4%         | 7,431          | 303          | 7,128          | 95.9%        |
| 7              | 14,397   | 658                   | 4.6%      | 10,718                          | 74.4%        | 768           | 55                                | 1,229         | 3  | 492             | 1,132             | 3,679         | 25.6%        | 272            | 963                | 1,235         | 8.6%                         | 3,951         | 27.4%                 | 11,306         | 78.5%         | 6,236          | 120          | 6,116          | 98.1%        |
| 8              | 13,420   | -319                  | -2.4%     | 8,958                           | 66.8%        | 347           | 64                                | 3,060         | 3  | 254             | 734               | 4,462         | 33.2%        | 255            | 427                | 682           | 5.1%                         | 4,717         | 35.1%                 | 12,347         | 92.0%         | 3,823          | 146          | 3,677          | 96.2%        |
| 9              | 13,630   | -109                  | -0.8%     | 9,512                           | 69.8%        | 449           | 34                                | 2,538         | 11   | 234             | 852               | 4,118         | 30.2%        | 165            | 562                | 727           | 5.3%                         | 4,283         | 31.4%                 | 10,924         | 80.1%         | 6,740          | 201          | 6,539          | 97.0%        |
| 10             | 13,440   | -299                  | -2.2%     | 8,133                           | 60.5%        | 1,940         | 112                               | 615           | 4  | 1,297           | 1,339             | 5,307         | 39.5%        | 382            | 2,072              | 2,454         | 18.3%                        | 5,689         | 42.3%                 | 10,343         | 77.0%         | 5,943          | 194          | 5,749          | 96.7%        |
| 11             | 14,412   | 673                   | 4.7%      | 11,147                          | 77.3%        | 347           | 48                                | 1,660         | 7  | 226             | 977               | 3,265         | 22.7%        | 184            | 529                | 713           | 4.9%                         | 3,449         | 23.9%                 | 11,832         | 82.1%         | 7,178          | 288          | 6,890          | 96.0%        |
| 12             | 13,206   | -533                  | -4.0%     | 9,750                           | 73.8%        | 1,436         | 80                                | 490           | 6  | 369             | 1,075             | 3,456         | 26.2%        | 232            | 726                | 958           | 7.3%                         | 3,688         | 27.9%                 | 11,389         | 86.2%         | 7,294          | 326          | 6,968          | 95.5%        |
| 13             | 14,310   | 571                   | 4.0%      | 11,784                          | 82.3%        | 550           | 58                                | 646           | 17   | 228             | 1,027             | 2,526         | 17.7%        | 172            | 552                | 724           | 5.1%                         | 2,698         | 18.9%                 | 12,065         | 84.3%         | 6,673          | 305          | 6,368          | 95.4%        |
| 14             | 12,957   | -782                  | -6.0%     | 5,747                           | 44.4%        | 2,071         | 168                               | 1,151         | 10   | 2,062           | 1,748             | 7,210         | 55.6%        | 443            | 3,288              | 3,731         | 28.8%                        | 7,653         | 59.1%                 | 9,987          | 77.1%         | 5,862          | 257          | 5,605          | 95.6%        |
| 15             | 14,212   | 473                   | 3.3%      | 10,570                          | 74.4%        | 1,319         | 53                                | 423           | 8  | 672             | 1,167             | 3,642         | 25.6%        | 305            | 1,145              | 1,450         | 10.2%                        | 3,947         | 27.8%                 | 11,642         | 81.9%         | 6,660          | 210          | 6,450          | 96.8%        |
| 16             | 13,863   | 124                   | 0.9%      | 10,707                          | 77.2%        | 1,020         | 103                               | 513           | 1  | 382             | 1,137             | 3,156         | 22.8%        | 263            | 758                | 1,021         | 7.4%                         | 3,419         | 24.7%                 | 10,965         | 79.1%         | 5,948          | 163          | 5,785          | 97.3%        |
| 17             | 13,325   | -414                  | -3.1%     | 8,269                           | 62.1%        | 1,548         | 98                                | 1,111         | 16   | 1,014           | 1,269             | 5,056         | 37.9%        | 345            | 1,579              | 1,924         | 14.4%                        | 5,401         | 40.5%                 | 10,835         | 81.3%         | 6,591          | 286          | 6,305          | 95.7%        |
| 18             | 14,211   | 472                   | 3.3%      | 9,321                           | 65.6%        | 2,167         | 85                                | 877           | 4  | 630             | 1,127             | 4,890         | 34.4%        | 267            | 1,075              | 1,342         | 9.4%                         | 5,157         | 36.3%                 | 11,267         | 79.3%         | 6,208          | 341          | 5,867          | 94.5%        |
| 19             | 13,314   | -425                  | -3.2%     | 10,064                          | 75.6%        | 804           | 49                                | 1,200         | 5  | 244             | 948               | 3,250         | 24.4%        | 134            | 606                | 740           | 5.6%                         | 3,384         | 25.4%                 | 11,237         | 84.4%         | 6,512          | 322          | 6,190          | 95.1%        |
| 20             | 13,755   | 16                    | 0.1%      | 8,093                           | 58.8%        | 2,011         | 77                                | 1,483         | 15   | 874             | 1,202             | 5,662         | 41.2%        | 261            | 1,523              | 1,784         | 13.0%                        | 5,923         | 43.1%                 | 10,772         | 78.3%         | 6,304          | 261          | 6,043          | 95.9%        |
| <b>Totals</b>  | <b>274,788</b>   | <b>NA</b>             | <b>NA</b> | <b>194,170</b>                  | <b>70.7%</b> | <b>20,655</b> | <b>1,382</b>                      | <b>26,051</b> | <b>158</b>                                 | <b>10,864</b>   | <b>21,508</b>     | <b>80,618</b> | <b>29.3%</b> | <b>5,056</b>   | <b>19,681</b>      | <b>24,737</b> | <b>9.0%</b>                  | <b>85,674</b> | <b>31.2%</b>          | <b>229,708</b> | <b>83.6%</b>  | <b>128,522</b> | <b>5,435</b> | <b>123,087</b> | <b>95.8%</b> |