



LEGEND

-  18" CONCRETE CURB & GUTTER
-  PROPOSED PAVEMENT

GENERAL NOTES

1. ALL SITE WORK SHALL BE PER THE CITY OF MADISON STANDARD SPECIFICATIONS.
2. CONTRACTOR IS RESPONSIBLE TO OBTAIN ANY AND ALL PERMITS REQUIRED.
3. IF ANY ERRORS, DISCREPANCIES, OR OMISSIONS WITHIN PLAN BECOME APPARENT, IT SHALL BE BROUGHT TO THE ATTENTION OF THE ENGINEER PRIOR TO CONSTRUCTION
4. ALL DIMENSIONS TO FACE OF CURB UNLESS OTHERWISE NOTED.
5. CONTRACTOR SHALL REPLACE ANY EXISTING CONCRETE SIDEWALK DAMAGED DURING CONSTRUCTION PER CITY OF MADISON STANDARDS

SITE PLAN INFORMATION BLOCK	
PROJECT AREA	207,466 SF
PROPOSED TOTAL IMPERVIOUS	89,751 SF
TOTAL NUMBER OF PROPOSED SURFACE PARKING STALLS	299

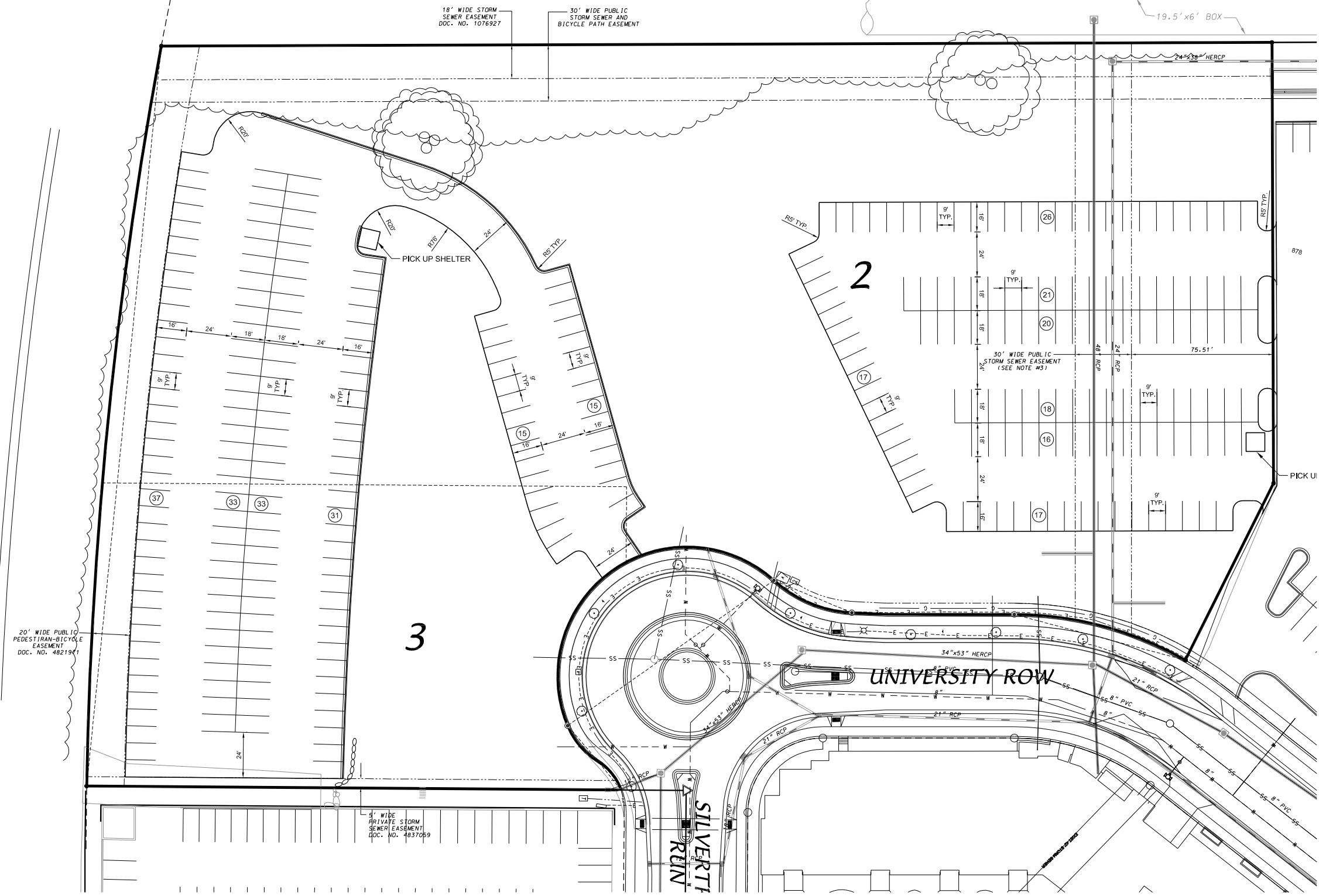

D'ONOFRIO KOTTKE AND ASSOCIATES, INC.
 7530 Westward Way, Madison, WI 53717
 Phone: 608.833.7530 • Fax: 608.833.1089
 YOUR NATURAL RESOURCE FOR LAND DEVELOPMENT

SITE PLAN

UNIVERSITY CROSSING - LOTS 2 & 3

CITY OF MADISON, DANE COUNTY, WISCONSIN

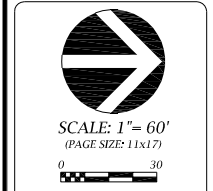







DATE: 08-05-15
 REVISED:

DRAWN BY: JMS

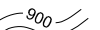
FN: 15-05-131

Sheet Number:
C-102

LEGEND

-  PROPOSED CONTOUR
-  EXISTING CONTOUR
-  SPOT ELEVATION
-  LIMITS OF DISTURBANCE
-  SILT FENCE
-  INLET FILTER

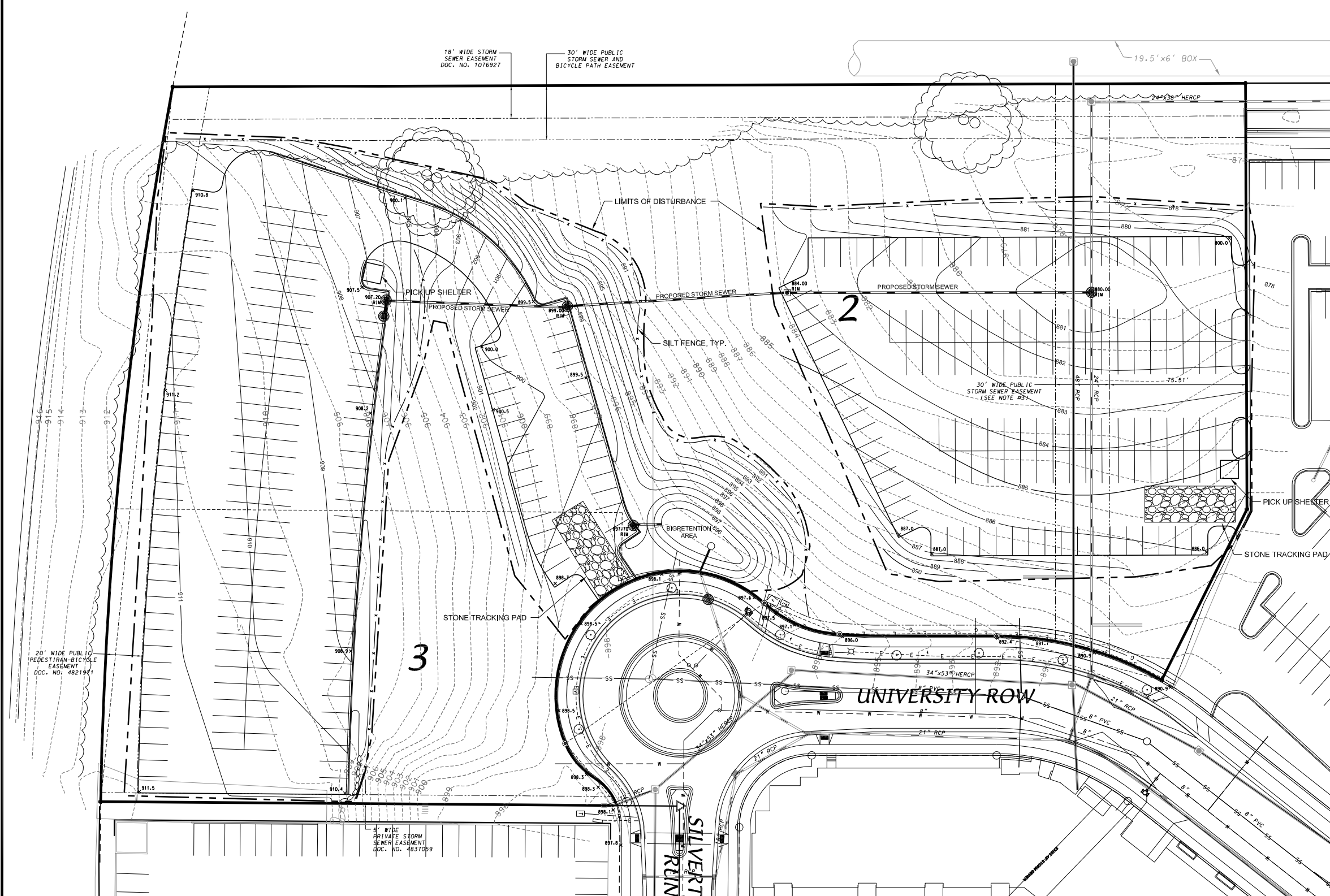

GRADING AND EROSION CONTROL NOTES:

1. ALL EROSION CONTROL MEASURES SHALL BE CONSTRUCTED AND MAINTAINED BY THE CONTRACTOR IN ACCORDANCE WITH THE WISCONSIN DNR TECHNICAL STANDARDS. IT IS THE CONTRACTOR'S RESPONSIBILITY TO OBTAIN A COPY OF THESE STANDARDS.
2. INSTALL EROSION CONTROL MEASURES PRIOR TO ANY SITE WORK, INCLUDING GRADING OR DISTURBANCE OF EXISTING SURFACE MATERIALS AS SHOWN ON PLAN. MODIFICATIONS TO SEDIMENT CONTROL DESIGN MAY BE CONDUCTED TO MEET UNFORESEEN FIELD CONDITIONS IF MODIFICATIONS CONFORM TO WDNR TECHNICAL STANDARDS.
3. EROSION CONTROL MEASURES INDICATED ON THE PLANS SHALL BE CONSIDERED MINIMUMS. IF DETERMINED NECESSARY DURING CONSTRUCTION THE COUNTY OR TOWN WILL REQUIRE ADDITIONAL MEASURES TO BE INSTALLED TO PREVENT SEDIMENT FROM LEAVING THE SITE.
4. INSPECTIONS AND MAINTENANCE OF ALL EROSION CONTROL MEASURES SHALL BE ROUTINE (ONCE PER WEEK MINIMUM) TO ENSURE PROPER FUNCTION OF EROSION CONTROLS AT ALL TIMES. EROSION CONTROL MEASURES ARE TO BE IN WORKING ORDER AT THE END OF EACH WORK DAY.
5. INSPECT EROSION CONTROL MEASURES AFTER EACH 1/2" OR GREATER RAINFALL. REPAIR ANY DAMAGE OBSERVED DURING THE INSPECTION.
6. NO SITE GRADING OUTSIDE OF THE LIMITS OF DISTURBANCE
7. EROSION CONTROL MEASURES SHALL BE REMOVED ONLY AFTER SITE CONSTRUCTION IS COMPLETE WITH ALL SOIL SURFACES HAVING AN ESTABLISHED VEGETATIVE COVER
8. INSTALL INLET PROTECTION IN ALL STORM SEWER INLETS AND CATCH BASINS THAT MAY RECEIVE RUNOFF FROM DISTURBED AREAS
9. CUT AND FILL SLOPES SHALL BE NO GREATER THAN 3:1
10. SLOPES EXCEEDING 4:1 SHALL BE STABILIZED WITH CLASS I, TYPE B EROSION MATTING AND ALL DRAINAGE SWALES SHALL BE STABILIZED WITH CLASS II, TYPE B EROSION MATTING.
11. ALL INCIDENTAL MUD TRACKING OFF-SITE ONTO ADJACENT PUBLIC THOROUGHFARES SHALL BE CLEANED UP AND REMOVED BY THE END OF EACH WORKING DAY USING PROPER DISPOSAL METHODS.
12. ANY DISTURBED AREA THAT REMAINS INACTIVE FOR GREATER THAN 7 DAYS SHALL BE STABILIZED WITH TEMPORARY STABILIZATION METHODS SUCH AS TEMPORARY SEEDING, SOIL TREATMENT, EROSION MATTING, OR MULCH
13. PREVENT EXCESSIVE DUST FROM LEAVING THE CONSTRUCTION SITE IN ACCORDANCE WITH LOCAL AND STATE REGULATIONS.
14. INSTALL EROSION CONTROLS ON THE DOWNSTREAM SIDE OF STOCKPILES.
15. AT A MINIMUM ALL DISTURBED AREAS SHALL RECEIVE A MINIMUM OF 4" OF TOPSOIL FERTILIZER, SEED AND MULCH. SEE MIXTURE SHALL BE WISCONSIN DOT SEED MIX #40 OR EQUIVALENT APPLIED AT A RATE OF 5 POUNDS PER 1000 SQFT ON ALL DISTURBED AREAS. ANNUAL RYEGRASS AT A RATE OF 1 1/2 POUNDS PER 1000 SQFT SHALL BE ADDED TO THE MIXTURE. FERTILIZER SHALL BE PLACED PER A SOIL TEST. SEE LANDSCAPE PLAN FOR A MORE DETAILED PLANTING PLAN AND LANDSCAPE DETAILS.
16. DEWATERING, IF APPLICABLE, SHALL BE CONDUCTED PER WDNR STORM WATER MANAGEMENT TECHNICAL STANDARD 1061.

SITE GRADING AND EROSION CONTROL PLAN

UNIVERSITY CROSSING - LOTS 2 & 3

CITY OF MADISON, DANE COUNTY, WISCONSIN

D'ONOFRIO KOTTE AND ASSOCIATES, INC.
 7530 Westward Way, Madison, WI 53717
 Phone: 608.833.7530 • Fax: 608.833.1089
 YOUR NATURAL RESOURCE FOR LAND DEVELOPMENT



SCALE: 1" = 60'
(PAGE SIZE: 11x17)

DATE: 08-05-15
REVISED:

DRAWN BY: JMS

FN: 15-05-131

Sheet Number:
C-103