

**PETITION FOR ANNEXATION OF TERRITORY OWNED BY A CITY**

Pursuant to Wis. Stats. Sec. 66.0223(1)

The Undersigned are authorized representatives of the City of Madison, owner of the territory in the Town of Verona legally described on Exhibit A and shown on the scale map on Exhibit B. The Undersigned does hereby petition to annex this property to the City of Madison from the Town of Verona, Dane County, Wisconsin.

The Parcel Numbers for the territory to be annexed are 062/0608-043-8002-0 and 062/0608-043-8330-0.

The Population of the territory to be annexed is zero (0) and the number of electors residing in the territory is zero (0).

There are zero (0) dwelling units or buildings in the territory.

The territory is contiguous to the City of Madison.

Dated: Oct 30, 2019.

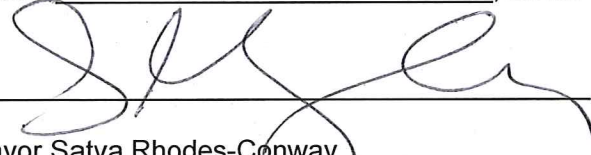
  
\_\_\_\_\_  
Mayor Satya Rhodes-Conway  
City of Madison, Wisconsin

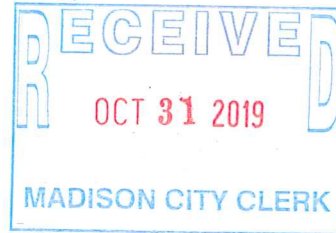

Dated: October 31, 2019.

  
\_\_\_\_\_

for

Maribeth Witzel-Behl, Clerk  
City of Madison, Wisconsin

The execution of this annexation petition is authorized by RES-18-00688, File ID #52532, enacted by the Common Council of the City of Madison on September 28, 2018.

**EXHIBIT A**

LEGAL DESCRIPTION OF TERRITORY TO BE ANNEXED TO THE CITY OF MADISON

The NE 1/4 of the SW 1/4 of Section 4, T6N R8E, Town of Verona, Dane County, Wisconsin, except that part within the right-of-way of Woods Road previously annexed to the City of Madison by Register of Deeds Document No. 3421152, all more particularly described as follows:

Commencing at the Center of said Section 4;

thence N87°44'31"W along the East-West Quarter-Line of said Section 4, 33.01 feet to the Westerly right-of-way line of Woods Road and the existing corporate boundary of the City of Madison, and the Point of Beginning of this description;

thence continuing N87°44'31"W along the East-West Quarter-Line of said Section 4, 1265.58 feet to the Northwest corner of the NE 1/4 of the SW 1/4 of said Section 4;

thence S 01°05'32"W along the West line of the NE 1/4 of the SW 1/4 of said Section 4, 1319.76 feet to the Southwest corner of the NE 1/4 of the SW 1/4 of said Section 4;

thence S87°46'39"E along the South line of the NE 1/4 of the SW 1/4 of said Section 4, 1271.47 feet to the to the Westerly right-of-way line of Woods Road and the existing corporate boundary of the City of Madison;

thence N00°50'08"E along said Westerly right-of-way line and existing corporate boundary of the City of Madison, 1319.11 feet to the Point of Beginning.

Containing approximately 1,673,315 square feet, 38.414 acres or 0.0600 square miles.

Bearings referenced to the Wisconsin Coordinate Reference Systems (WISCRS), Dane Zone, NAD 83(2007) Datum.

Tax parcel numbers:

0608-043-8002-0 and 0608-043-8330-0

# EXHIBIT B

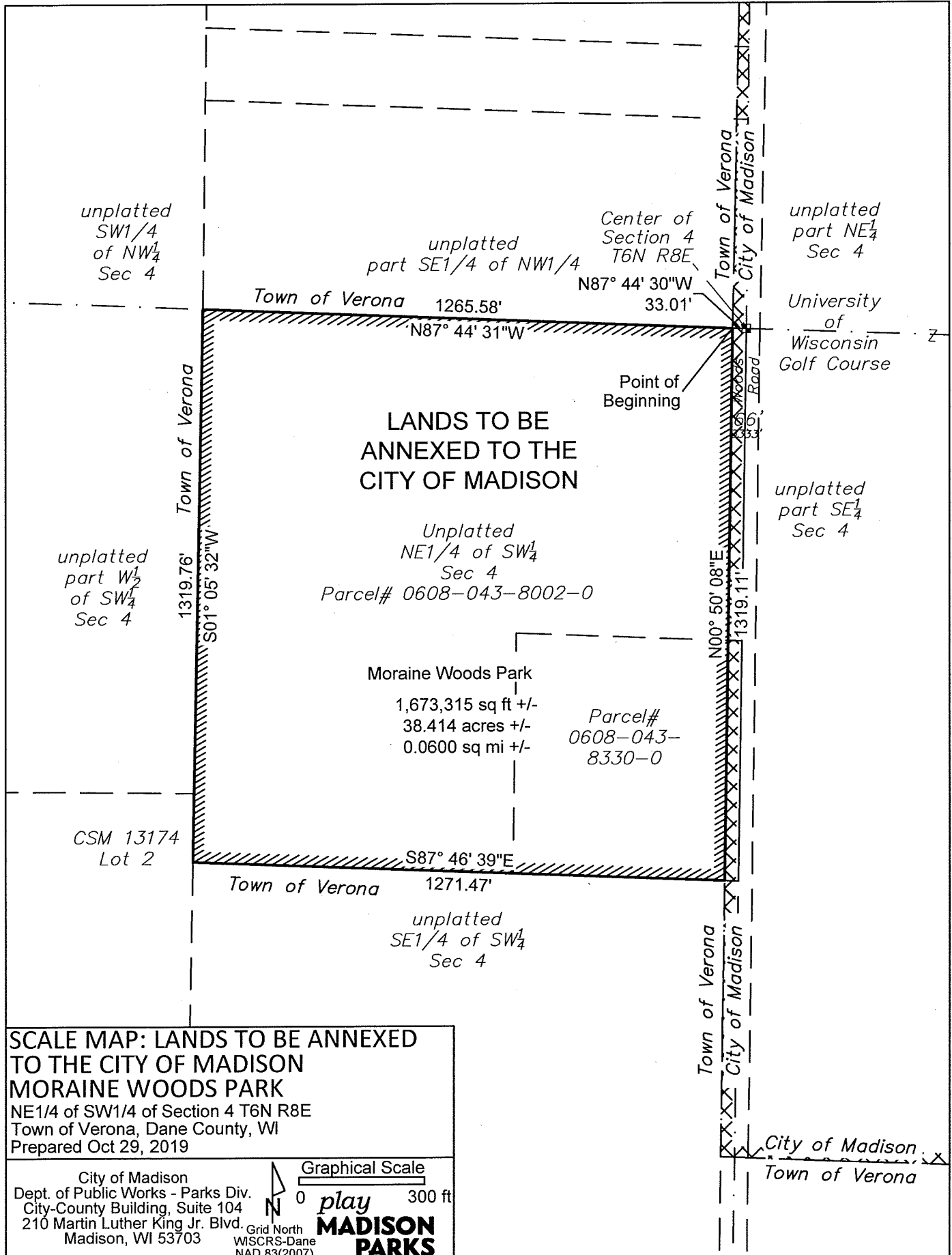

**SCALE MAP: LANDS TO BE ANNEXED TO THE CITY OF MADISON**  
**MORaine Woods Park**  
 NE1/4 of SW1/4 of Section 4 T6N R8E  
 Town of Verona, Dane County, WI  
 Prepared Oct 29, 2019

City of Madison  
 Dept. of Public Works - Parks Div.  
 City-County Building, Suite 104  
 210 Martin Luther King Jr. Blvd.  
 Madison, WI 53703

Grid North  
 WISCRS-Dane  
 NAD 83(2007)

Graphical Scale  
 0 300 ft

**play MADISON PARKS**