

# CERTIFIED SURVEY MAP

Parts of Lots 1, 2 & 3, Block 1, HUDSON PARK, located in the SE 1/4 of the SE 1/4 of Section 6, T7N, T10E, City of Madison, Dane County, Wisconsin

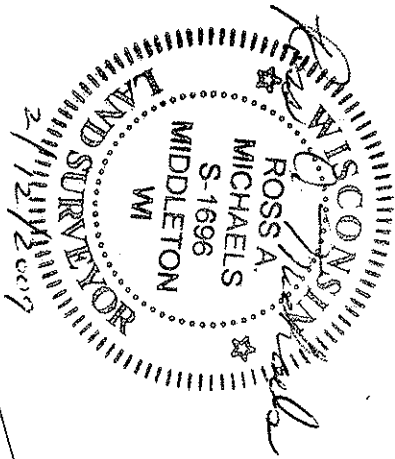

MEANDER CORNER FOR EAST 1/4 CORNER OF SECTION 6, T7N, R10E FOUND 5/8" REBAR  
 N 491,406.65 [491,406.74]  
 E 831,373.03

EAST 1/4 CORNER OF SECTION 6, T7N, R10E, NO MONUMENT - FALLS WITHIN A BUILDING:  
 N 491,406.16  
 E 831,448.90

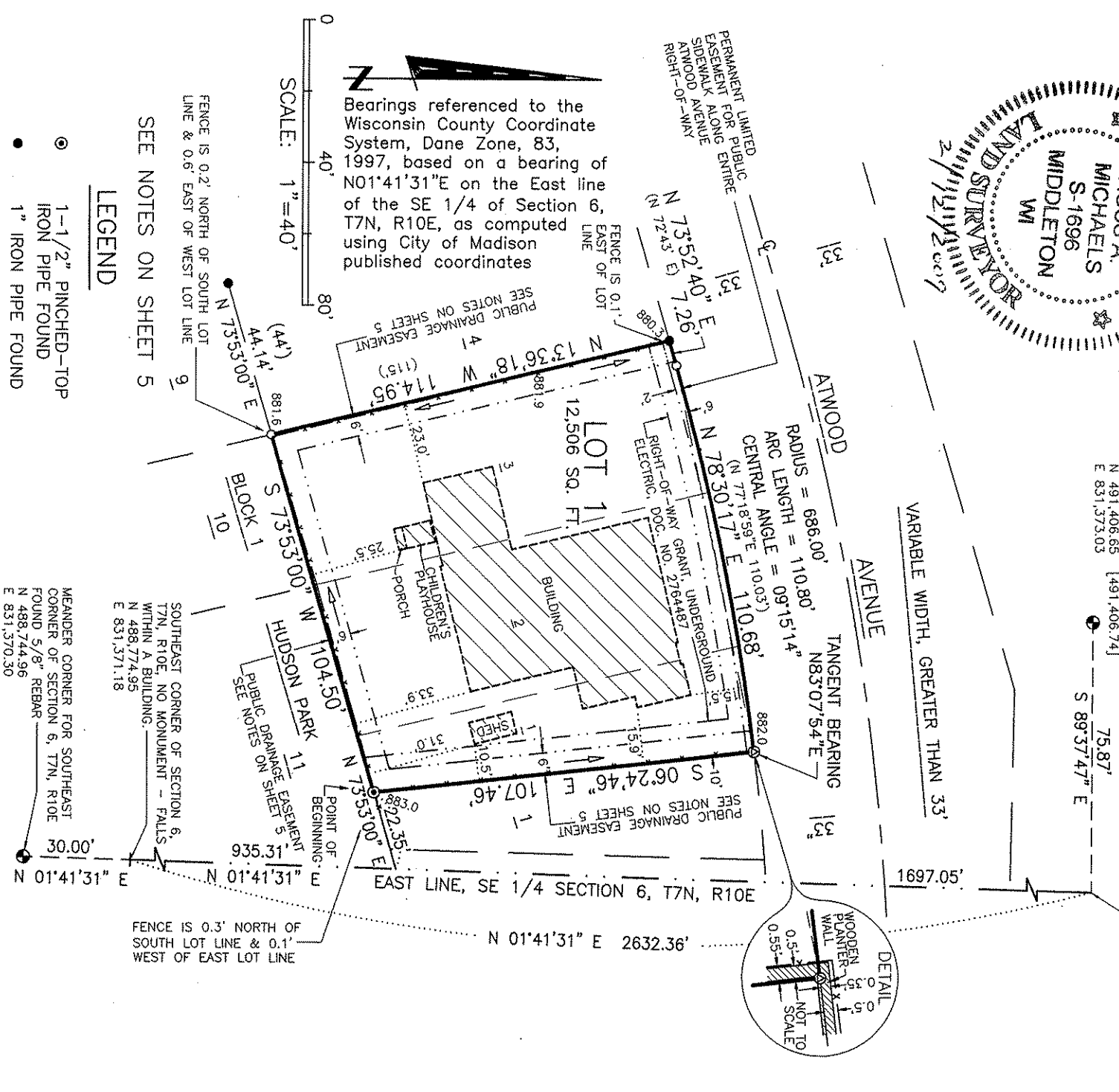

### LEGEND

- 1-1/2" PINCHED-TOP IRON PIPE FOUND
- 1" IRON PIPE FOUND
- 3/4" X 18" REBAR SET WEIGHING 1.50 LB./FT.
- ⊙ "MAG" NAIL SET ON LANDSCAPE TIMBERS
- ( ) PREVIOUSLY RECORDED DIMENSION
- [ ] CITY OF MADISON PUBLISHED COORDINATES WHEN DIFFERENT FROM THOSE MEASURED
- BOUNDARY OF PROPERTY SURVEYED
- OTHER LOT OR RIGHT-OF-WAY LINES
- - - - EASEMENT LINES
- x - x - x - FENCE
- DRAINAGE ARROW, SEE NOTES ON SHEET 5

MEANDER CORNER FOR SOUTHEAST CORNER OF SECTION 6, T7N, R10E FOUND 5/8" REBAR  
 N 488,744.96  
 E 831,370.30

SURVEYED FOR:  
 Nono LLC

C/o Rachid & Teresa Oudbel  
 2827 Atwood Avenue  
 Madison, WI 53704

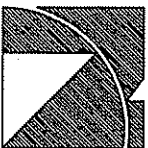
 Notbohm Michaels  
 Surveying, Inc.  
 6314 Odana Road  
 Madison, WI 53719  
 (608) 277-0503