

City of Madison Strategy for Future Survey Work

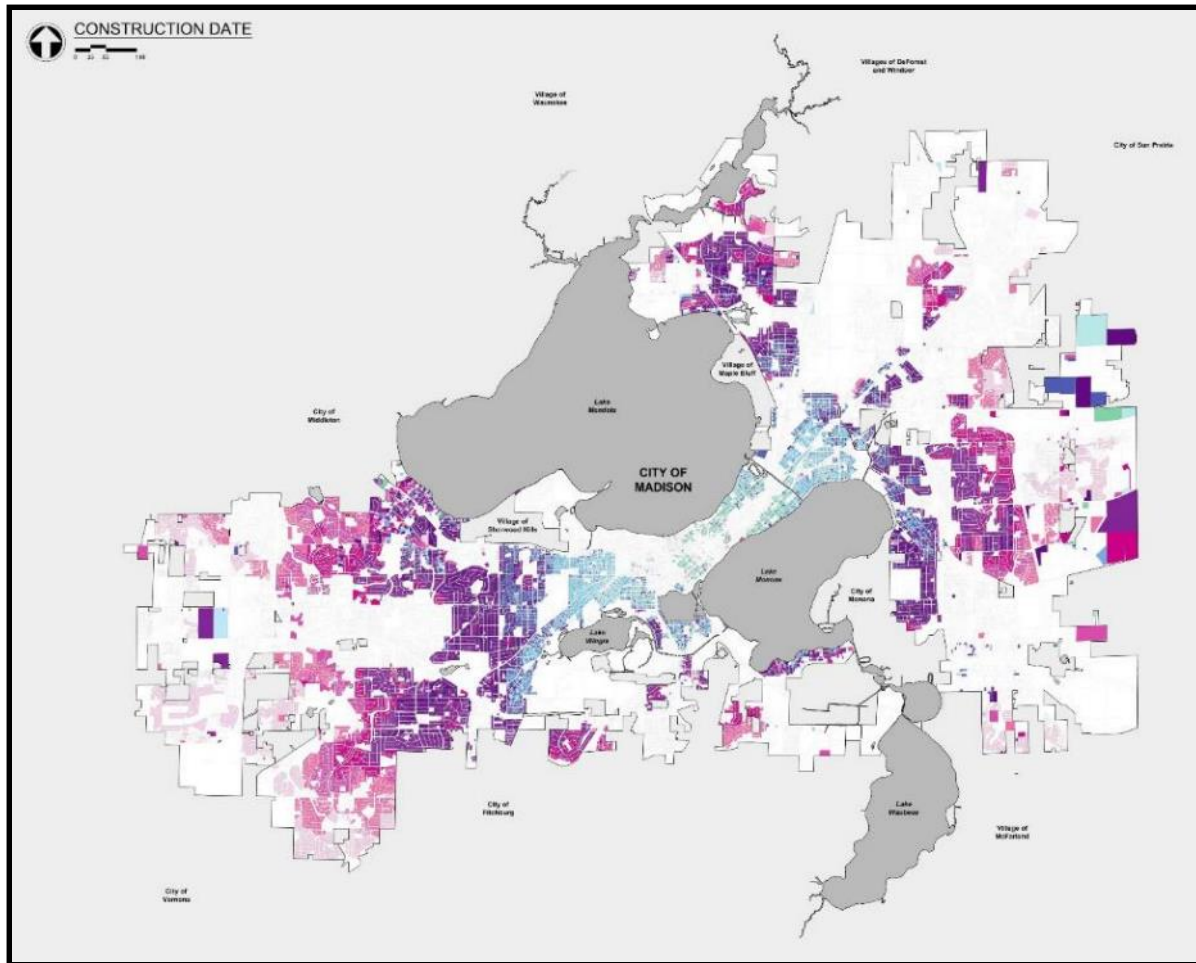

LEGACY
architecture

STRATEGY FOR FUTURE SURVEY WORK



CONSTRUCTION DATE

Color gradient from pre-1900 (green) to 2000's (pink)

STRATEGY FOR FUTURE SURVEY WORK

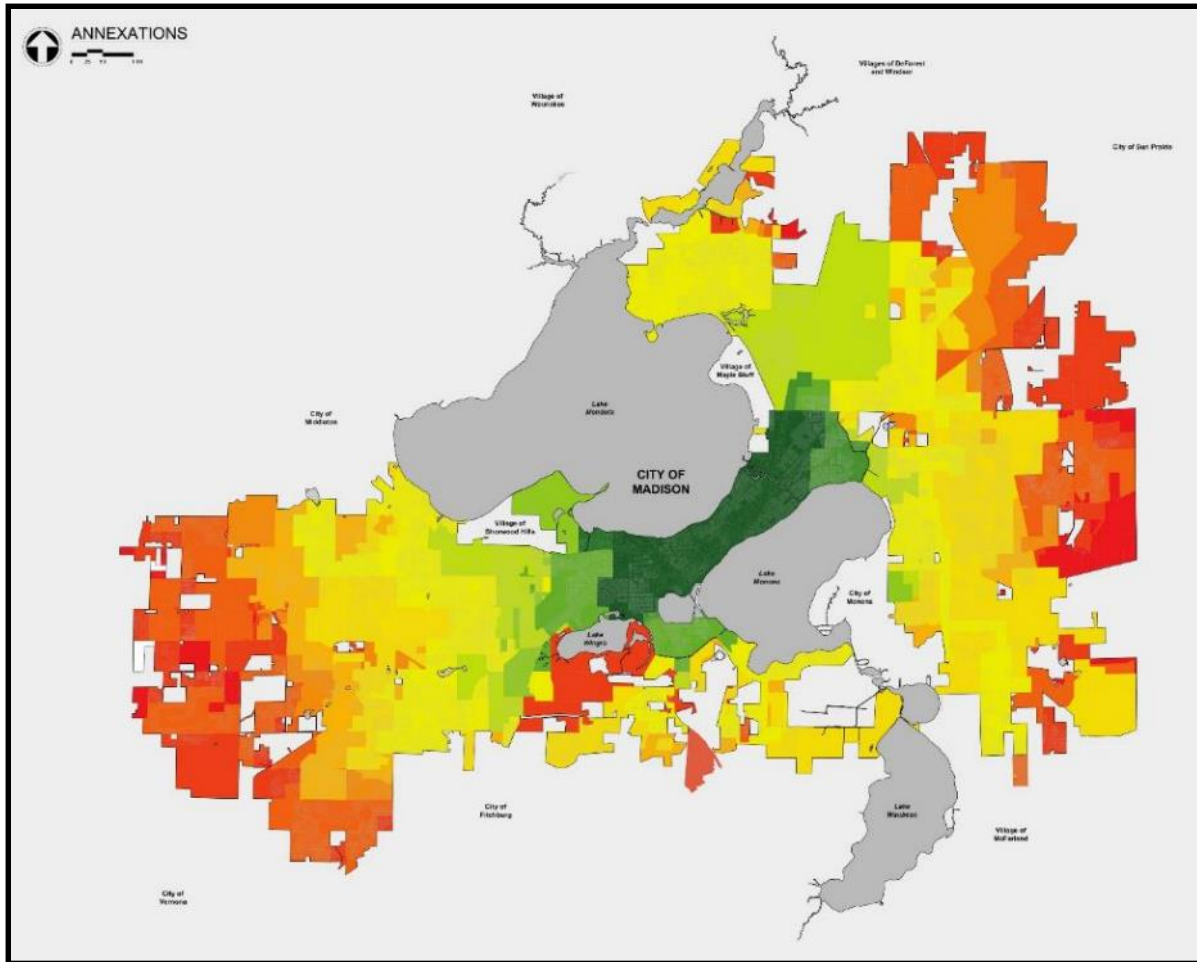

ANNEXATION DATE
Color gradient from pre-1850
(dark green) to 2000's (red)

STRATEGY FOR FUTURE SURVEY WORK

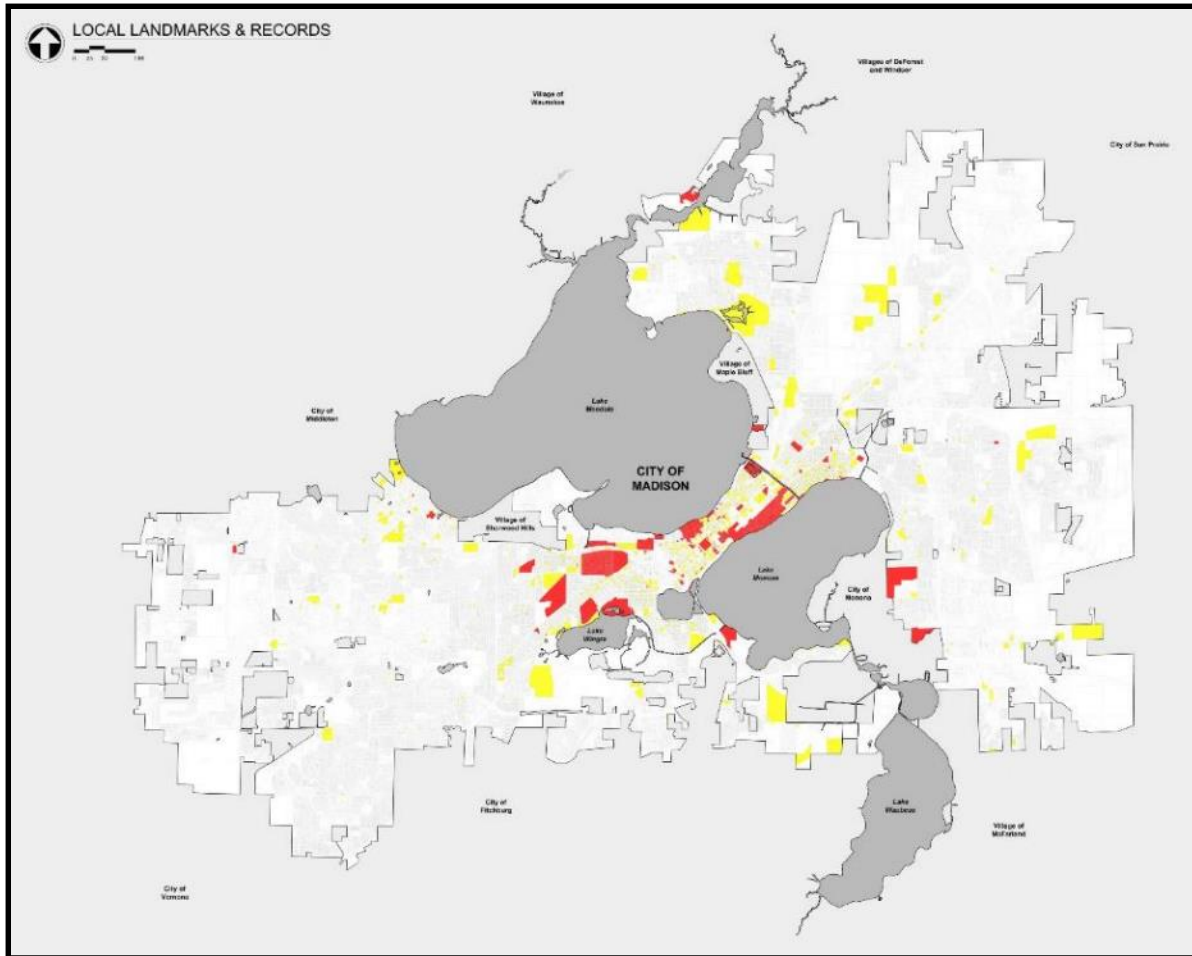

**LOCAL LANDMARKS
AND RECORDS**
Landmarked districts and
individual properties (red), and
city records (yellow)

STRATEGY FOR FUTURE SURVEY WORK

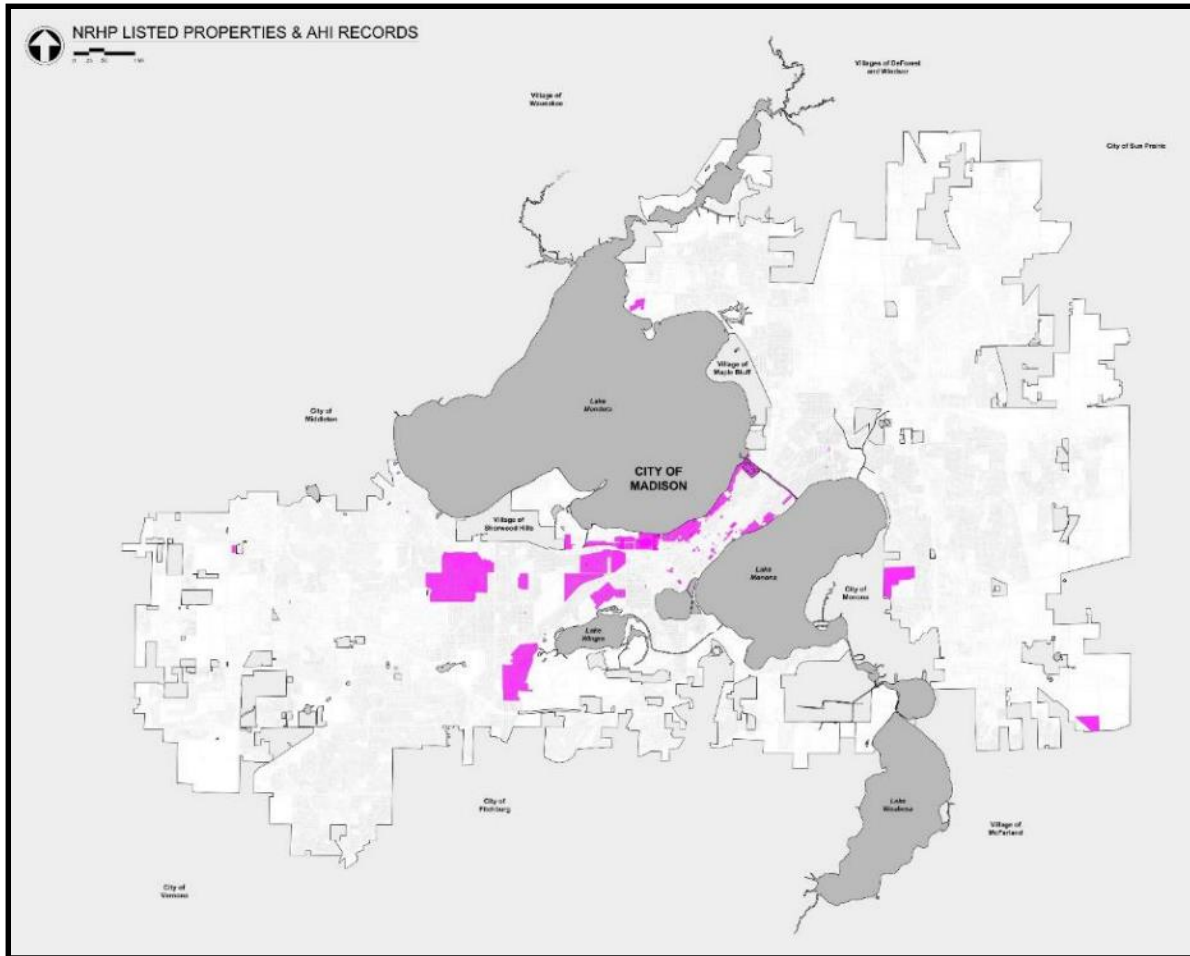

NATIONAL REGISTER
LISTED PROPERTIES
NRHP districts and individual
properties (purple)

STRATEGY FOR FUTURE SURVEY WORK

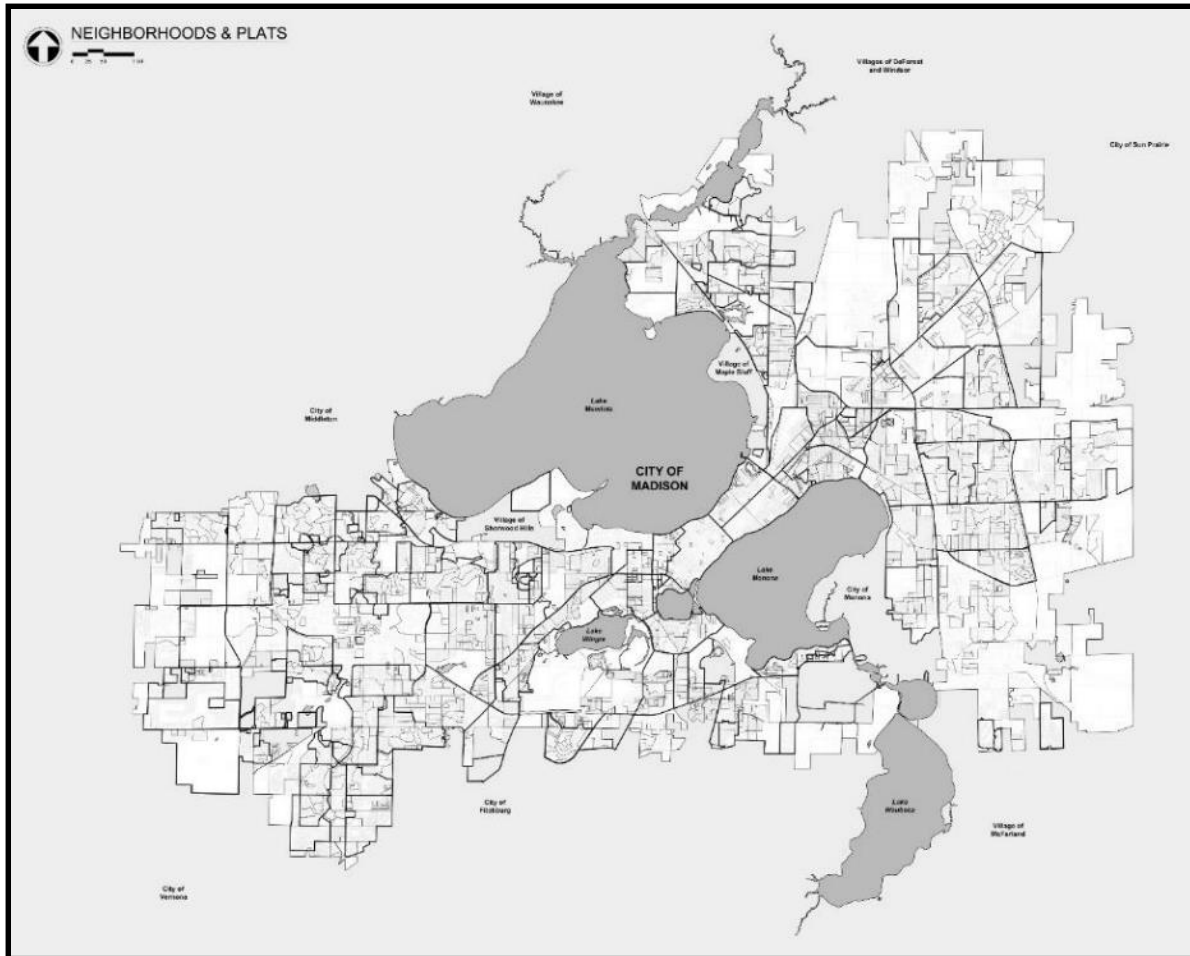

NEIGHBORHOODS AND
PLATS
Neighborhood associations, plats,
and subdivision boundaries in the
city

STRATEGY FOR FUTURE SURVEY WORK

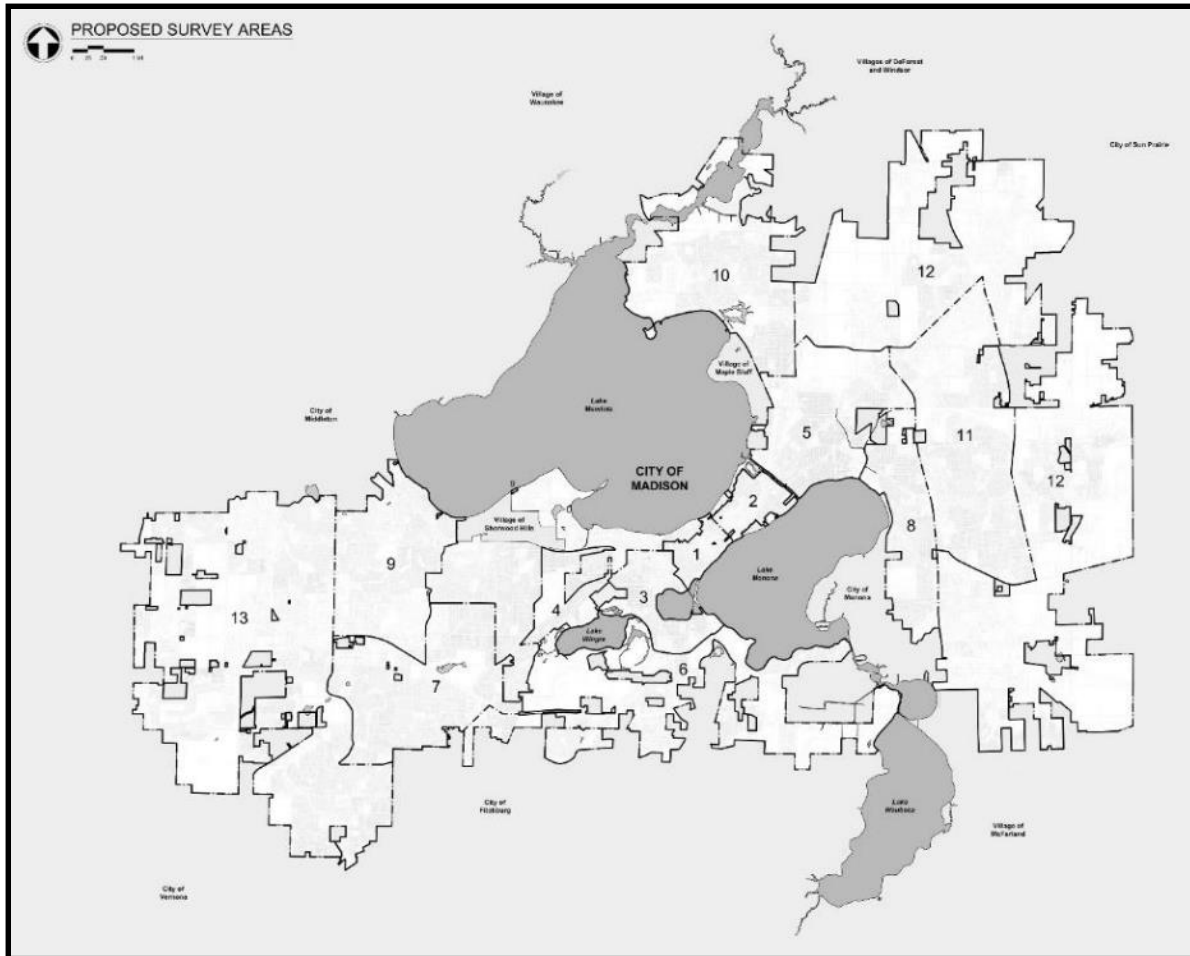

PROPOSED SURVEY AREAS

Numbered in order priority, 1 thru 13

STRATEGY FOR FUTURE SURVEY WORK



PROPOSED SURVEY
AREA 1
Capitol Square area

STRATEGY FOR FUTURE SURVEY WORK



PROPOSED SURVEY
AREA 2
Isthmus area

STRATEGY FOR FUTURE SURVEY WORK

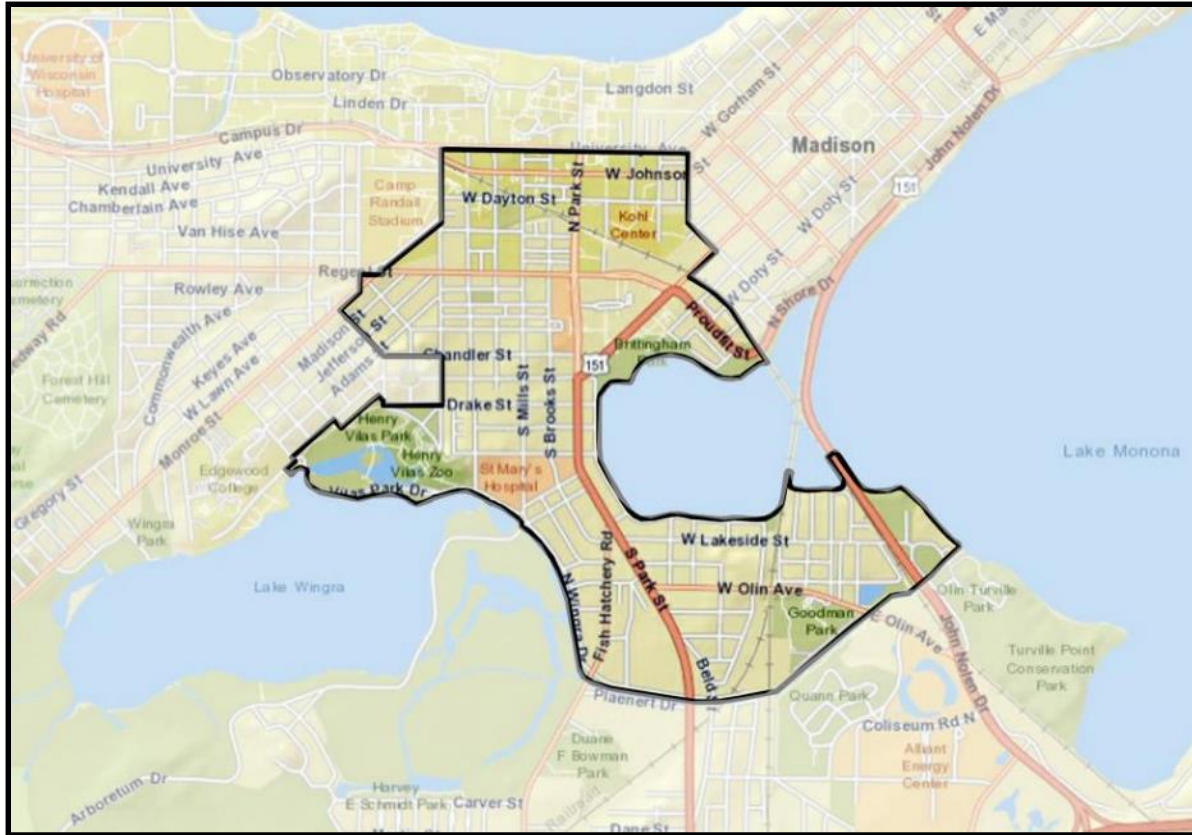

PROPOSED SURVEY
AREA 3
Greenbush and Bay Creek

STRATEGY FOR FUTURE SURVEY WORK

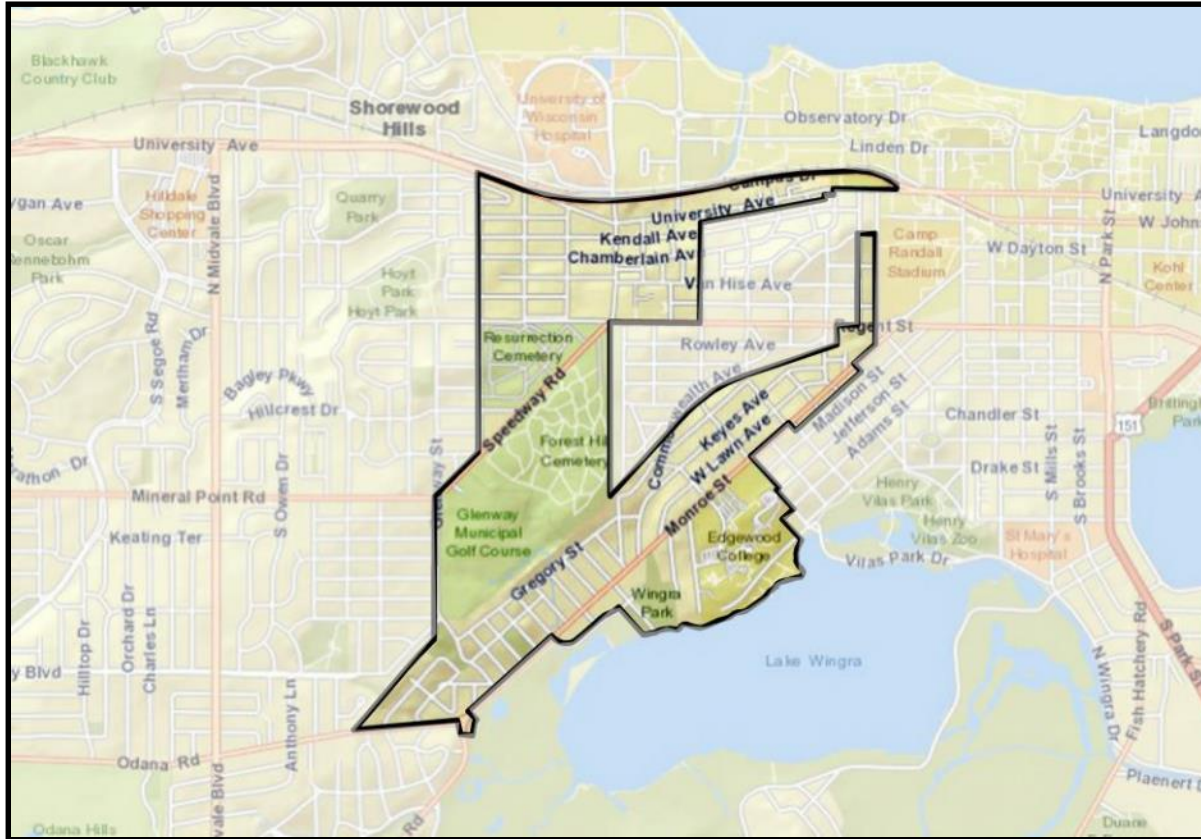

PROPOSED SURVEY
AREA 4
Dudgeon Monroe and Regent

STRATEGY FOR FUTURE SURVEY WORK



PROPOSED SURVEY AREA 5

Atwood Near East Side,
Schenk's Corners, Eken Park,
and Worthington Park

STRATEGY FOR FUTURE SURVEY WORK

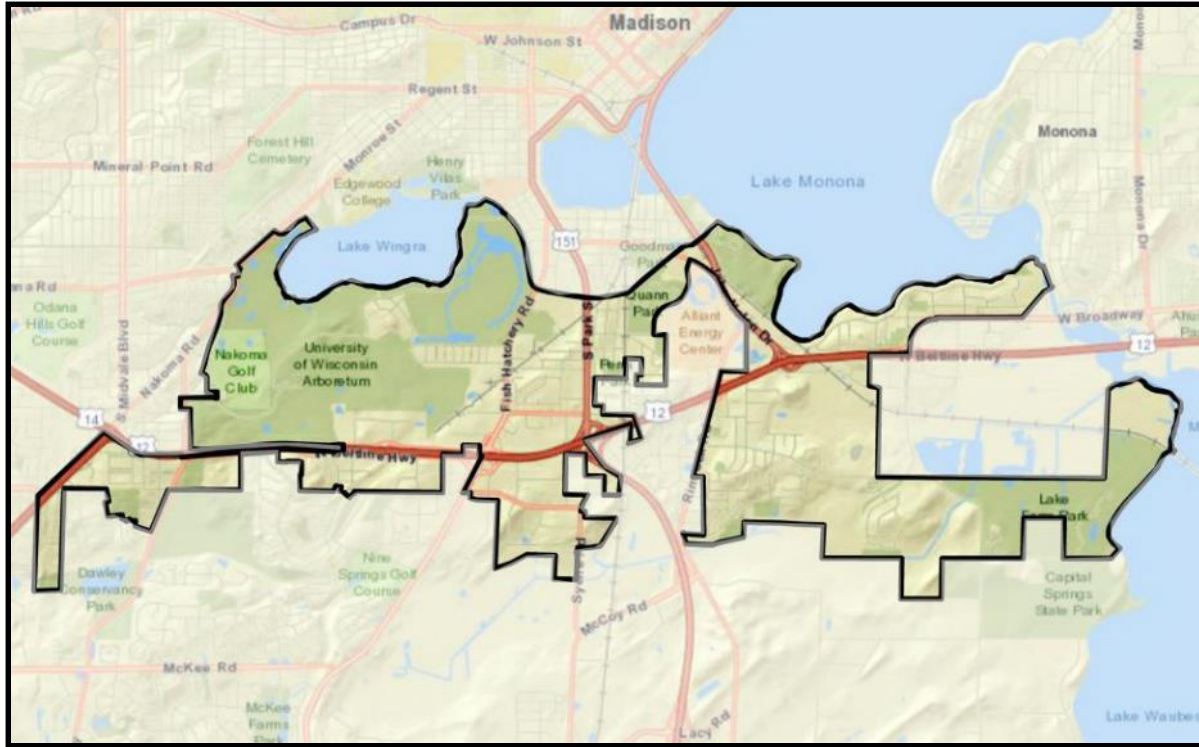

PROPOSED SURVEY
AREA 6
South Side, Burr Oaks, Allied,
and Waunona

STRATEGY FOR FUTURE SURVEY WORK

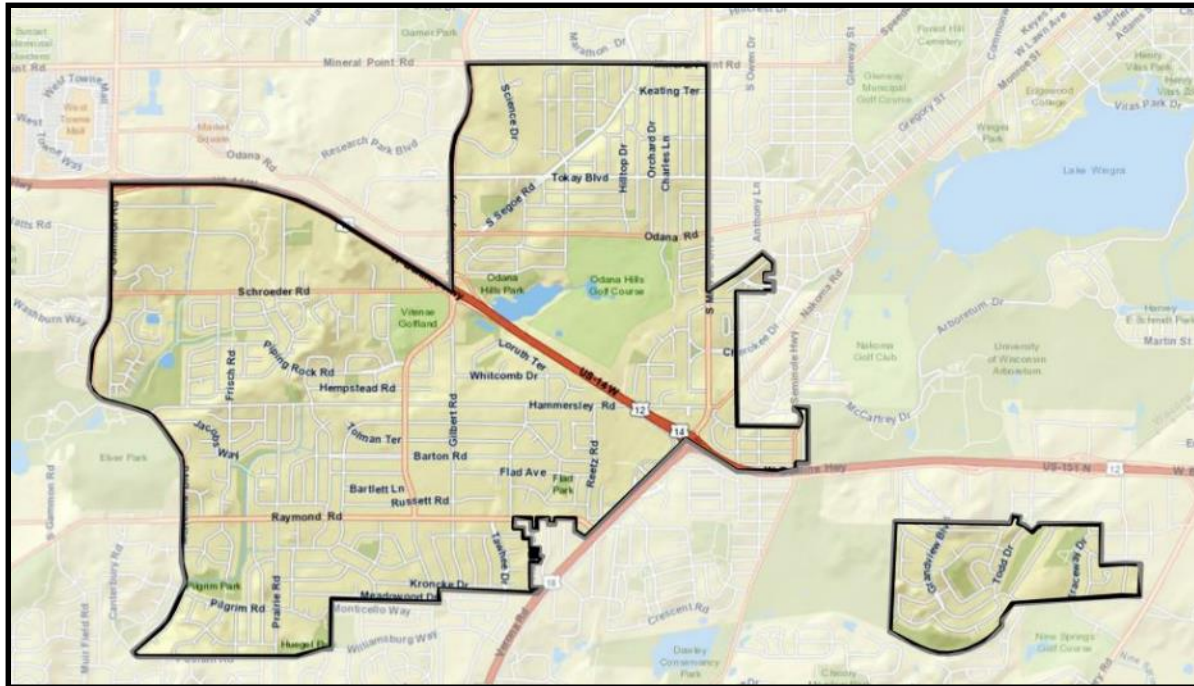

PROPOSED SURVEY AREA 7

Midvale Heights, Arbor Hills,
and Orchard Ridge

STRATEGY FOR FUTURE SURVEY WORK

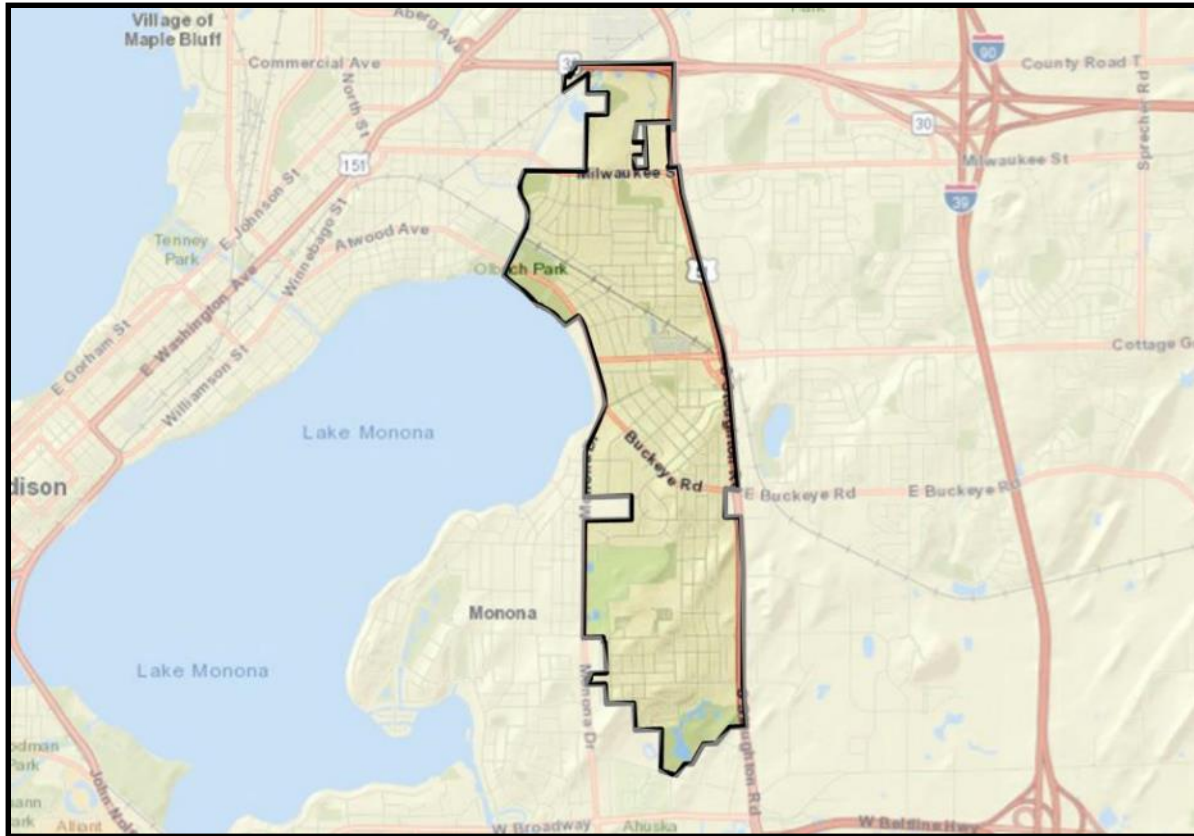

PROPOSED SURVEY
AREA 8
Eastmoreland and Glendale

STRATEGY FOR FUTURE SURVEY WORK

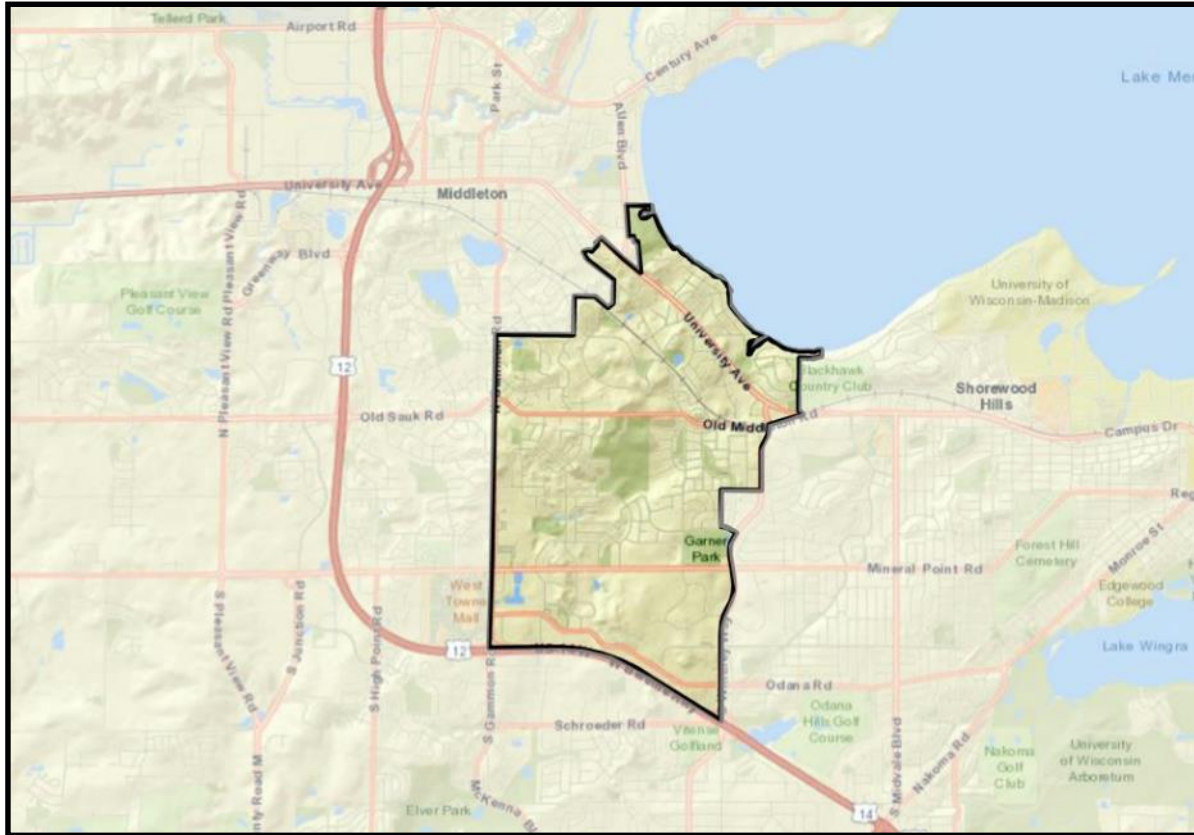

PROPOSED SURVEY
AREA 9
Spring Harbor and Parkwood

STRATEGY FOR FUTURE SURVEY WORK

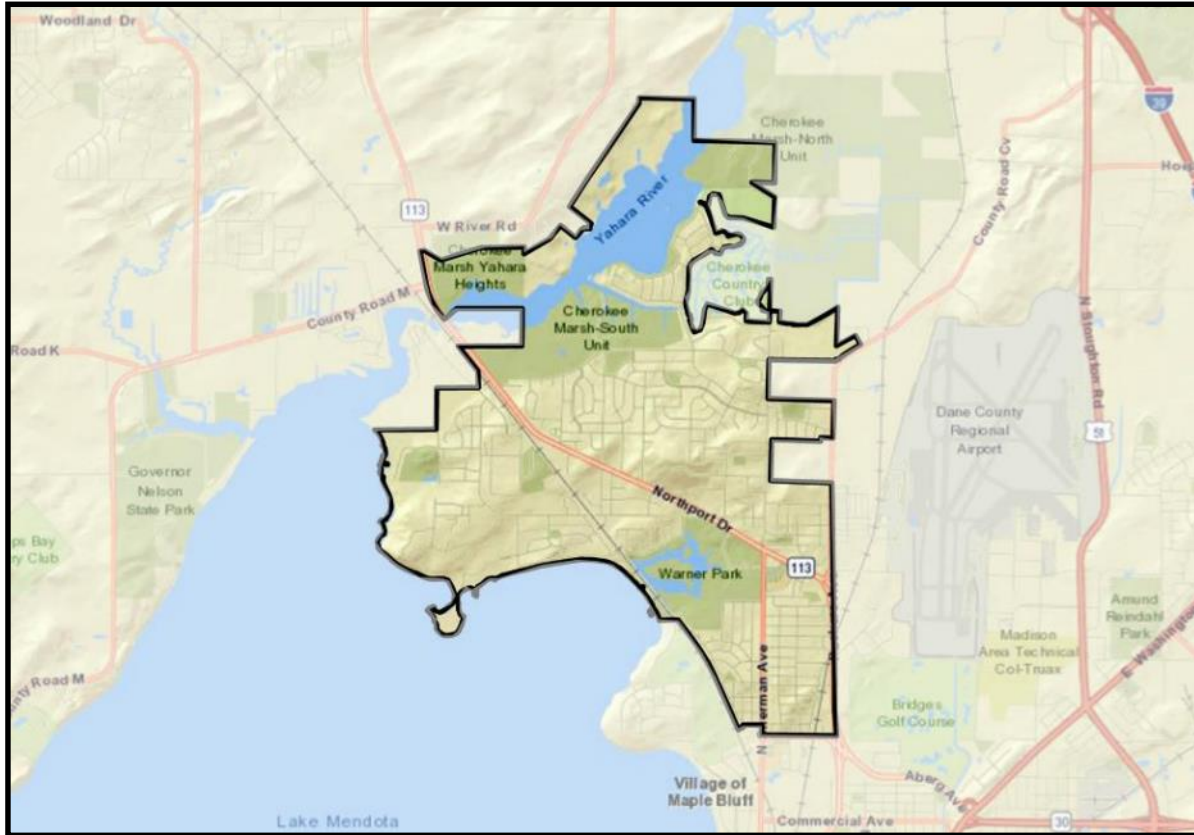

PROPOSED SURVEY
AREA 10
North Side

STRATEGY FOR FUTURE SURVEY WORK

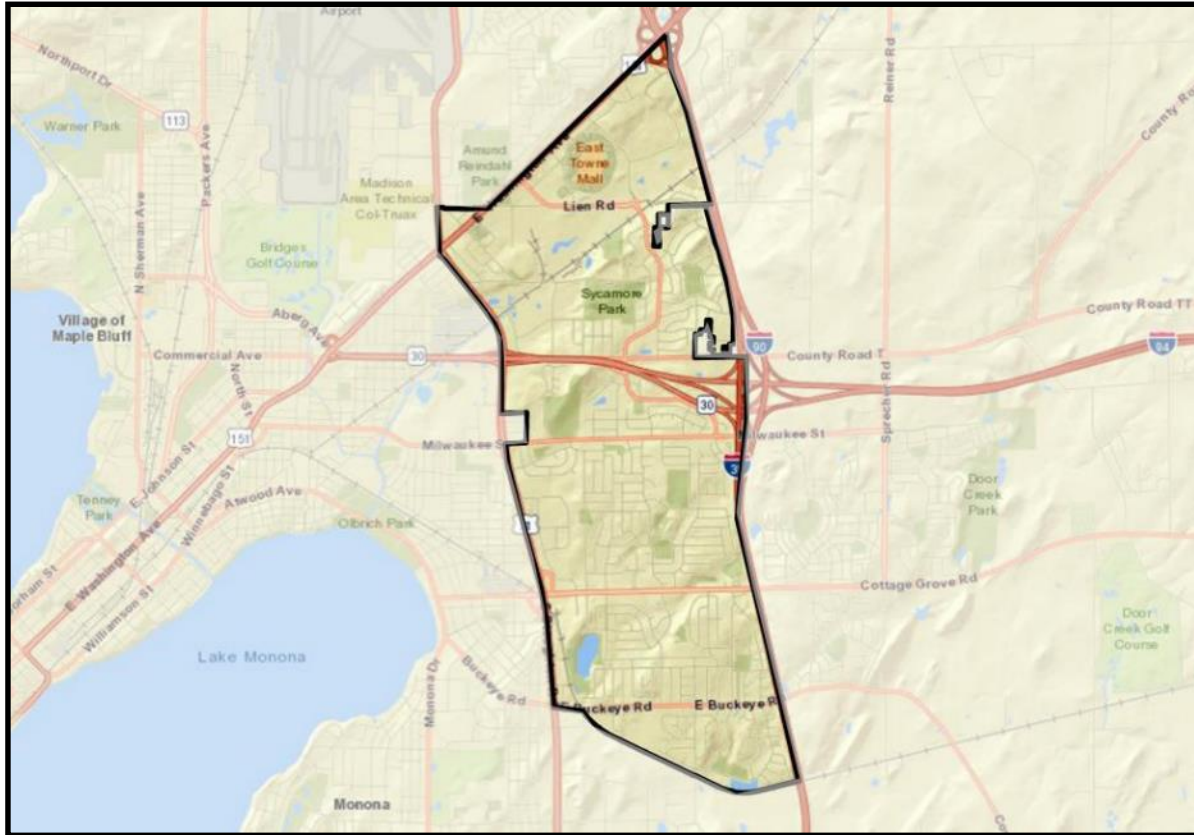

PROPOSED SURVEY
AREA 11
Ridgewood, Rolling Meadows,
and Elvehjem

STRATEGY FOR FUTURE SURVEY WORK

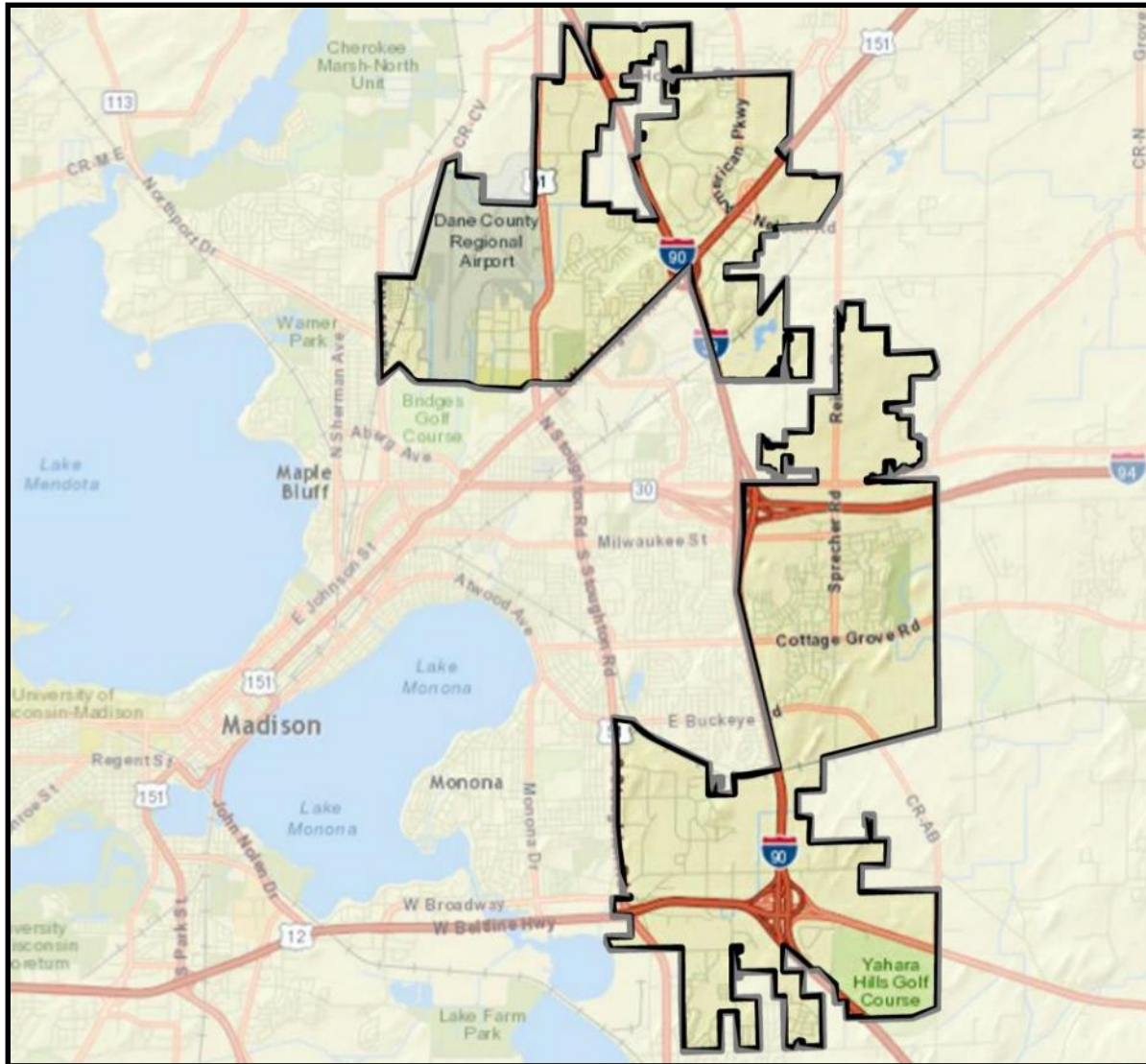

PROPOSED SURVEY
AREA 12
Eastern Suburbs

STRATEGY FOR FUTURE SURVEY WORK

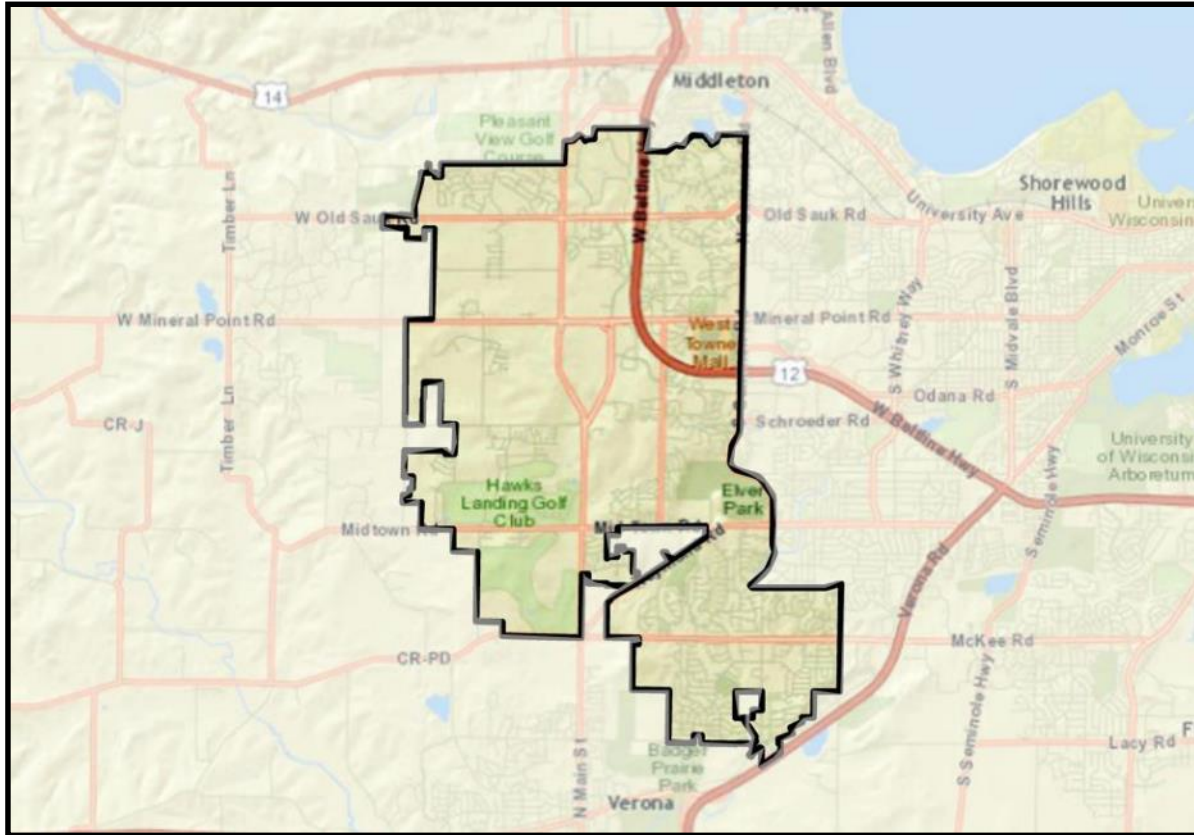

PROPOSED SURVEY
AREA 13
Western Suburbs