

STAFF-SUGGESTED ALTERNATIVE

CERTIFIED SURVEY MAP No. _____

PART OF LOT 2, CERTIFIED SURVEY MAP NUMBER 4321, AS RECORDED IN VOLUME 18 OF CERTIFIED SURVEY MAPS, ON PAGES 228-230, AS DOCUMENT NUMBER 1825718, DANE COUNTY REGISTRY, LOCATED IN THE SOUTHEAST QUARTER (1/4) OF THE SOUTHWEST QUARTER (1/4) OF SECTION 16, TOWNSHIP 07 NORTH, RANGE 08 EAST, CITY OF MADISON, DANE COUNTY, WISCONSIN

NUMBER	DIRECTION	DISTANCE
L1	N 00°01'25" E	40.00'
L2	N 00°01'25" E	40.00'
L3	S 78°44'01" E (S 78°45'25" E) (S 79°07'22" E)	25.65'

0 80 160 240

SCALE : ONE INCH = EIGHTY FEET



GRID NORTH

BEARINGS ARE BASED UPON THE WISCONSIN COUNTY COORDINATE SYSTEM (DANE ZONE) THE SOUTH LINE OF THE SOUTHWEST QUARTER OF SECTION 16-07-08 BEARS N89°58'35"W

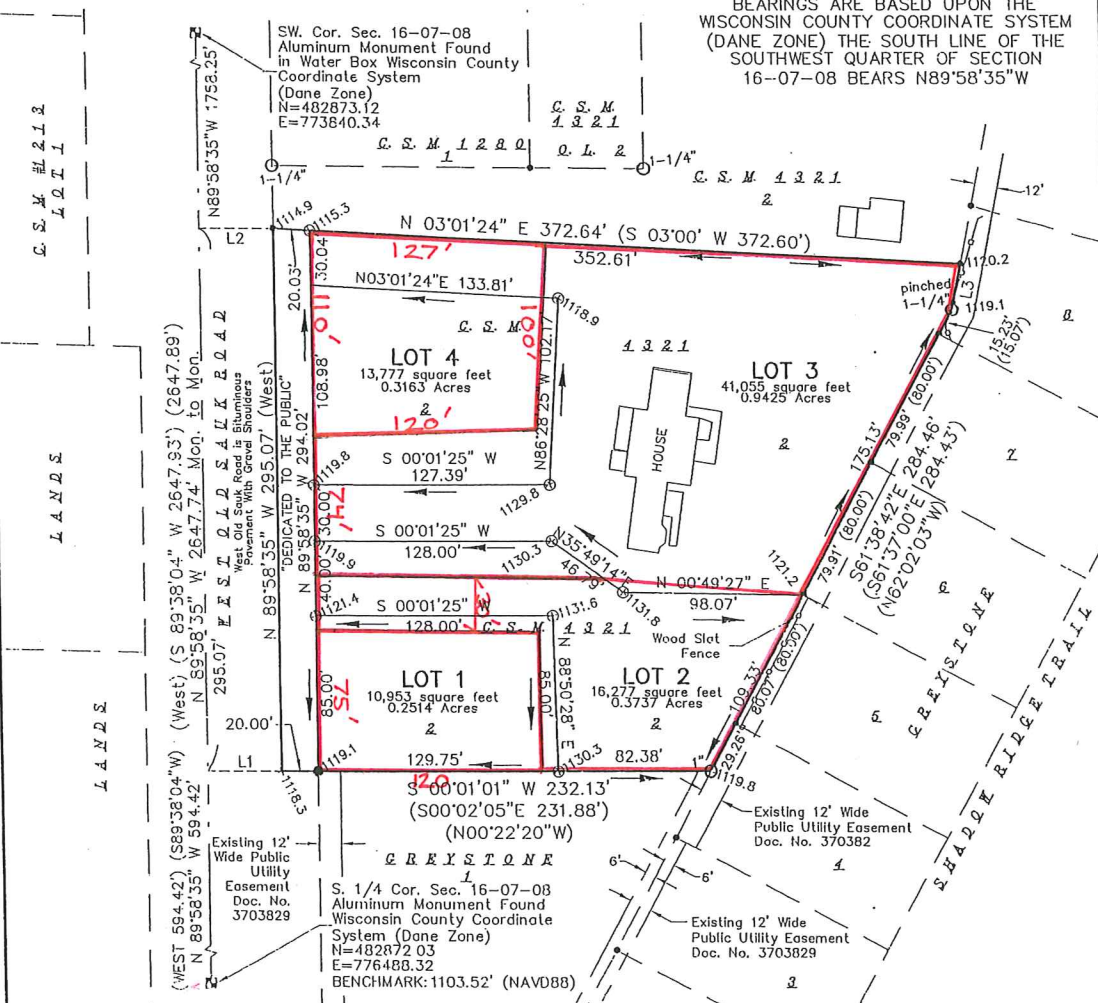

- NOTES:
1. DATE OF FIELD WORK: DECEMBER 6, 2010
 2. SEE SHEET 2 FOR EXISTING BUILDING DETAIL
 3. SEE SHEET 3 FOR SHARED ACCESS EASEMENT
 4. SEE SHEET 4 FOR LEGEND AND ADDITIONAL NOTES



SURVEYED FOR :
Donald L. & Blanche B. Emerick
9624 Old Sauk Road
Madison, WI 53562

SURVEYED BY :
Burse
surveying & engineering PC
1400 E Washington Ave, Suite 158
Madison, WI 53703 608.250.9263
Fax: 608.250.9266
email: Mburse@BSE-INC.net
www.bursesurveying.com

MAP NO. _____
DOCUMENT NO. _____
VOLUME _____ PAGES _____
Date: August 27, 2012
Plot View: Sheet1
PROJECTS\BSE673\csm\CMBSE673.DWG

CERTIFIED SURVEY MAP No. _____

PART OF LOT 2, CERTIFIED SURVEY MAP NUMBER 4321, AS RECORDED IN VOLUME 18 OF CERTIFIED SURVEY MAPS, ON PAGES 228-230, AS DOCUMENT NUMBER 1825718, DANE COUNTY REGISTRY, LOCATED IN THE SOUTHEAST QUARTER (¼) OF THE SOUTHWEST QUARTER (¼) OF SECTION 16, TOWNSHIP 07 NORTH, RANGE 08 EAST, CITY OF MADISON, DANE COUNTY, WISCONSIN



SCALE : ONE INCH = FIFTY FEET

SHARED ACCESS EASEMENT DETAIL



GRID NORTH

BEARINGS ARE BASED UPON THE WISCONSIN COUNTY COORDINATE SYSTEM (DANE ZONE) THE SOUTH LINE OF THE SOUTHWEST QUARTER OF SECTION 16-07-08 BEARS N89°58'35"W

CURVE TABLE

NUMBER	ARC LENGTH	DELTA ANGLE	CHORD DIRECTION	CHORD LENGTH	RADIUS
C1	74.98	16°12'39"	N 18°28'54" W	74.73	265.00
C2	71.78	54°50'23"	N 54°00'25" W	69.08	75.00
C3	74.39	94°43'08"	S 51°12'50" W	66.21	45.00
C4	49.59	94°43'08"	N 51°12'50" E	44.14	30.00
C5	57.43	54°50'23"	N 54°00'25" W	55.26	60.00
C6	70.73	16°12'39"	S 18°28'54" E	70.50	250.00

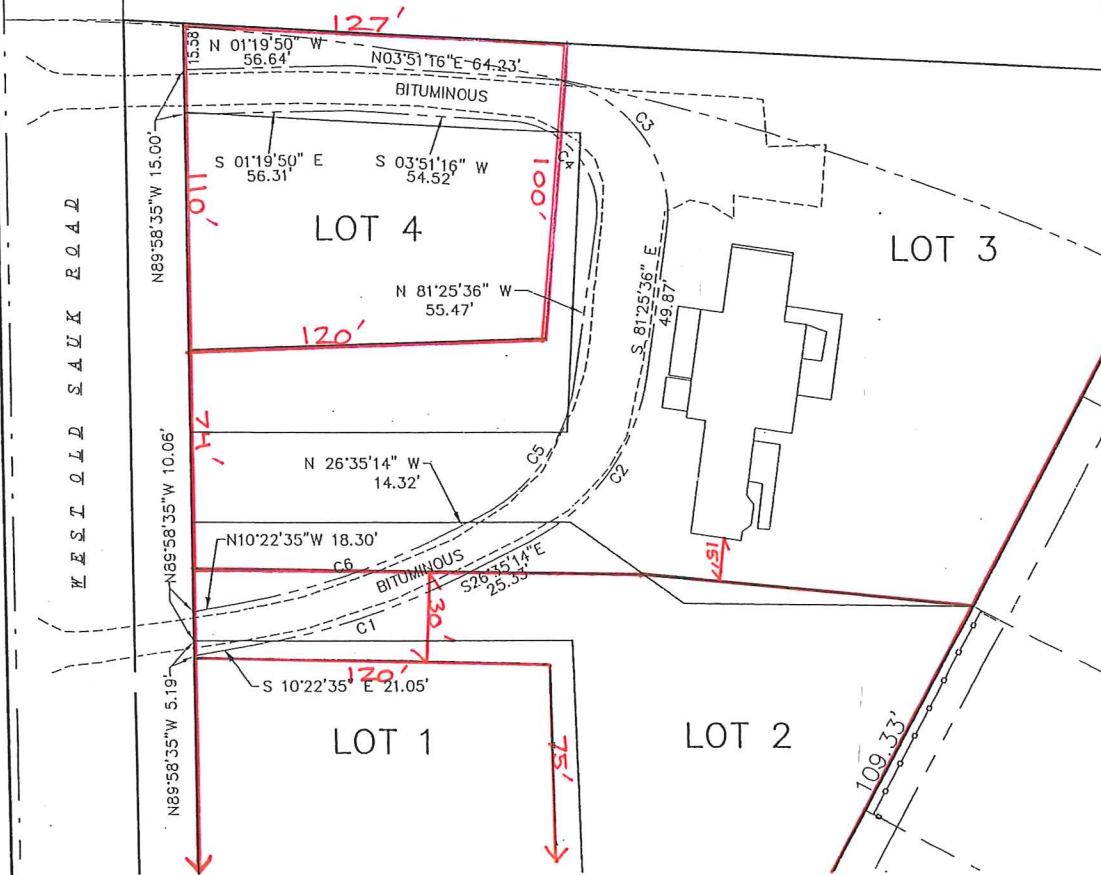

SURVEYED FOR :

Donald L. & Blanche B. Emerick
9624 Old Sauk Road
Madison, WI 53562

SURVEYED BY :

Burse
surveying & engineering ^{INC}

1400 E. Washington Ave., Suite 158
Madison, WI 53703 608.250.9263
Fax: 608.250.9266
email: Mburse@BSE-INC.net
www.bursesurveyengr.com

SHEET 3 OF 6

MAP NO. _____
DOCUMENT NO. _____
VOLUME _____ PAGES _____

Date: August 27, 2012

Plot View: Sheet3

PROJECTS\BSE673\csm\CSMBSE673.DWG

