

# CERTIFIED SURVEY MAP

PART OF THE SOUTHWEST QUARTER (1/4) OF THE SOUTHWEST QUARTER (1/4) OF SECTION 18, TOWNSHIP 07 NORTH, RANGE 09 EAST, CITY OF MADISON, DANE COUNTY, WISCONSIN

SW Corner of Sec. 18-07-09  
1-1/4" Solid Iron Rod Found



## NORTH

BEARINGS ARE BASED UPON THE WEST LINE OF THE SOUTHWEST QUARTER (1/4) OF SECTION 18-07-09, ASSUMED TO BEAR N 01°37'59" E

NOTE: See sheet 2 for legend, line table, curve table, additional notes, description, and surveyors certificate.

W 1/4 Corner of Sec. 18-07-09  
Concrete Monument w/Brass Cap Found  
City of Madison Coords.  
N = 394937.9517  
E = 2,106,786.7331

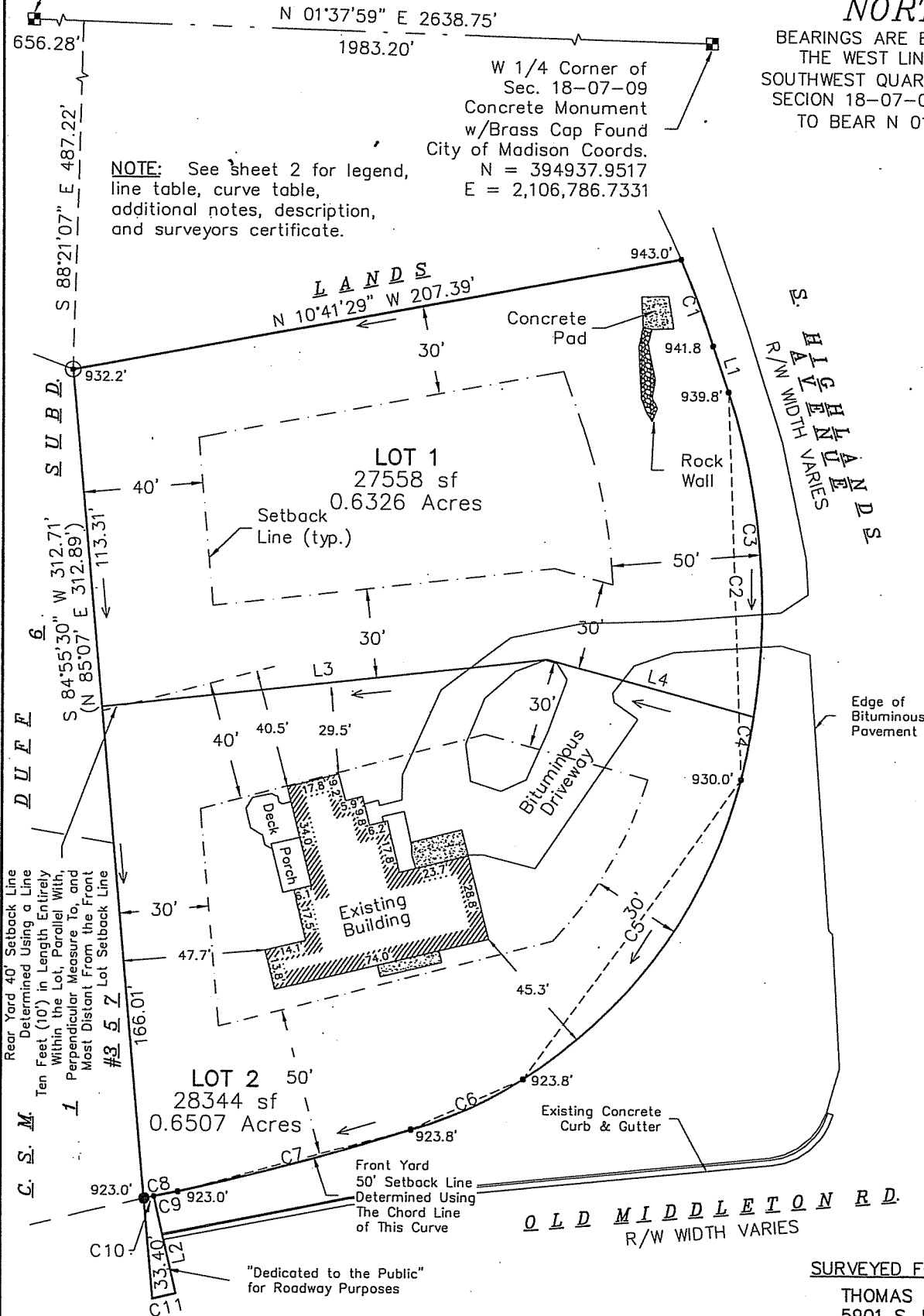

D U F F  
C. S. M.  
Rear Yard 40' Setback Line Determined Using a Line Ten Feet (10') in Length, Entirely Within the Lot, Parallel With, Perpendicular Measure To, and Most Distant From the Front Lot Setback Line #3 5 7

S. HIGHLANDS AVE  
R/W WIDTH VARIES

Edge of Bituminous Pavement

OLD MIDDLETON RD.  
R/W WIDTH VARIES

"Dedicated to the Public" for Roadway Purposes

SURVEYED FOR:

THOMAS D. SHARKEY  
5901 S. HIGHLANDS AVENUE  
MADISON, WI 53705-1108