

Description of the County's Property:
Lot 1, CSM 12189, City of Madison, Dane County, Wisconsin.

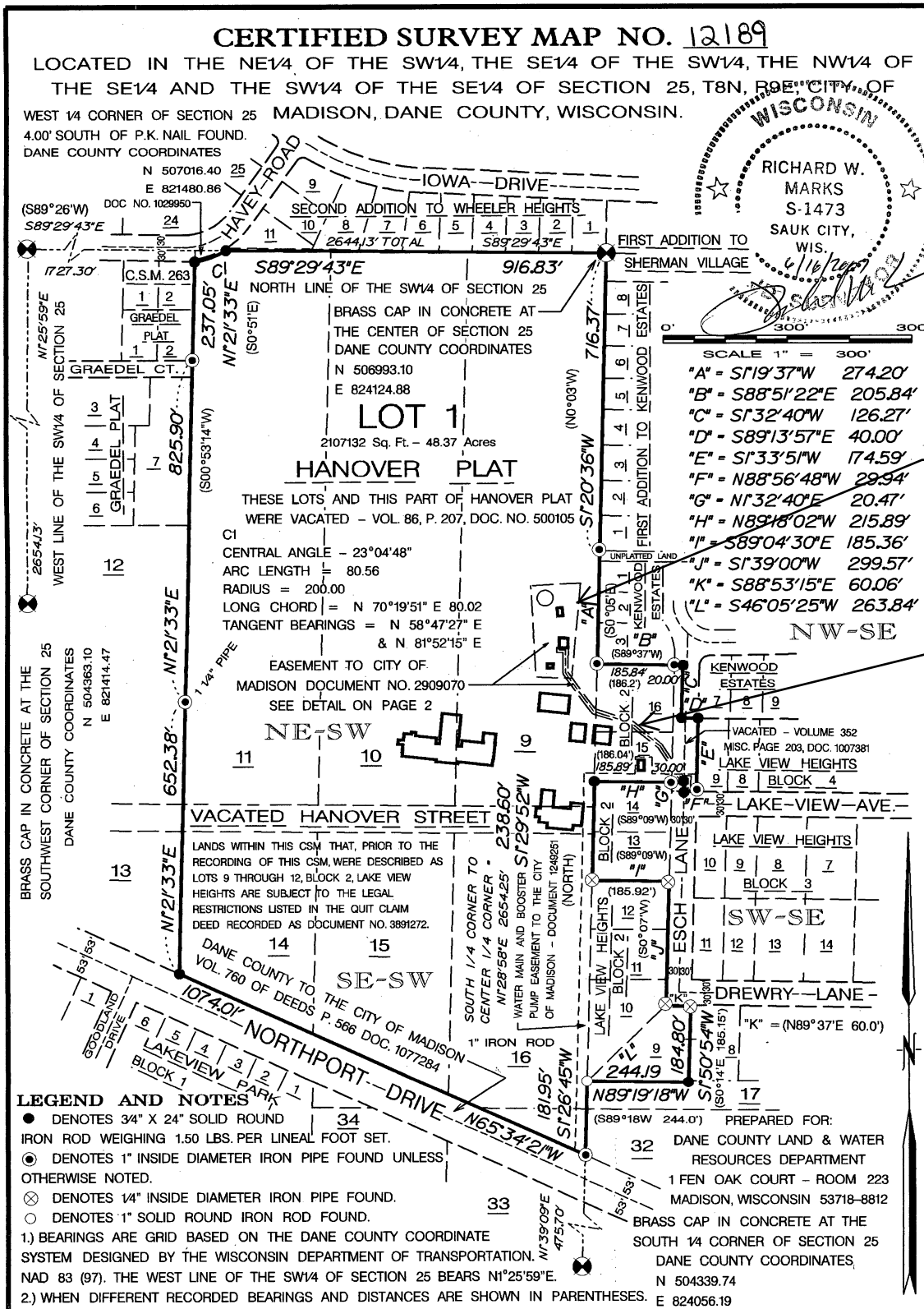

Tower Easement Area

Ingress/Egress Easement Area

RIVER VALLEY LAND SURVEYING

RICHARD MARKS - PHONE (608)643-4391
 504 CEDAR STREET - SAUK CITY - WI - 53583

RECEIVED FOR RECORD THIS 29th DAY OF June, 2007 AT 2:10 P.M. AND RECORDED IN VOLUME 75 OF CERTIFIED SURVEYS ON PAGE 171-175
Kristi Chiswick by *Richard Marks*, Deputy REGISTER OF DEEDS
 DOCUMENT NUMBER 4328930 SHEET 1 OF 5