

UNIVERSITY RESEARCH PARK - PIONEER 1st ADDITION

PART OF THE EAST 1/2 OF THE NORTHWEST 1/4; THE NORTH TEN (10) RODS OF THE NORTHEAST 1/4 OF THE SOUTHWEST 1/4;
THE NORTH FIFTY (50) RODS OF THE NORTHWEST 1/4 OF THE SOUTHWEST 1/4;
ALL IN SECTION 34, TOWNSHIP 7 NORTH, RANGE 8 EAST, IN THE CITY OF MADISON, COUNTY OF DANE, STATE OF WISCONSIN.

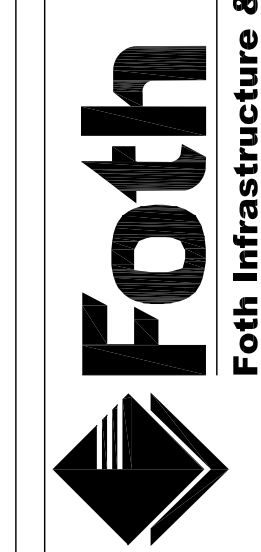

Foth Infrastructure & Environment, LLC
2514 S. 102nd Street
Suite 278, Lincoln Center II
West Allis, WI 53227
Phone: 414-336-7900 Fax: 414-336-7901

REUSE OF DOCUMENTS
THIS DOCUMENT HAS BEEN DEVELOPED FOR A SPECIFIC APPLICATION AND SHOULD NOT BE REUSED FOR ANY OTHER PROJECT WITHOUT THE WRITTEN APPROVAL OF FOTH INFRASTRUCTURE AND ENVIRONMENT, LLC. UNAPPROVED USE IS THE SOLE RESPONSIBILITY OF THE UNAUTHORIZED USER.

**UNIVERSITY RESEARCH PARK
PIONEER 1st ADDITION**
UNIVERSITY RESEARCH PARK, INC.
MADISON, WI

DANE COUNTY, WISCONSIN

NO.	BY	DATE	DESCRIPTION
1	JSH	JAN 2014	REVISE R/W & NOTES
2	JSH	FEB 2014	REVISE NOTE 15A & ESMT 15
3			
4			
5			
6			
7			

DATE OF PREPARATION	
BY	DATE
SURVEYED	JSH 10/2011
DRAWN	JSH 9/2012
DESIGNED	JSH 9/2012
CHECKED	.

HORIZONTAL SCALE: 1"=100'
0 100' 200'

PROJECT ID 11J021
SHEET 1 of 3

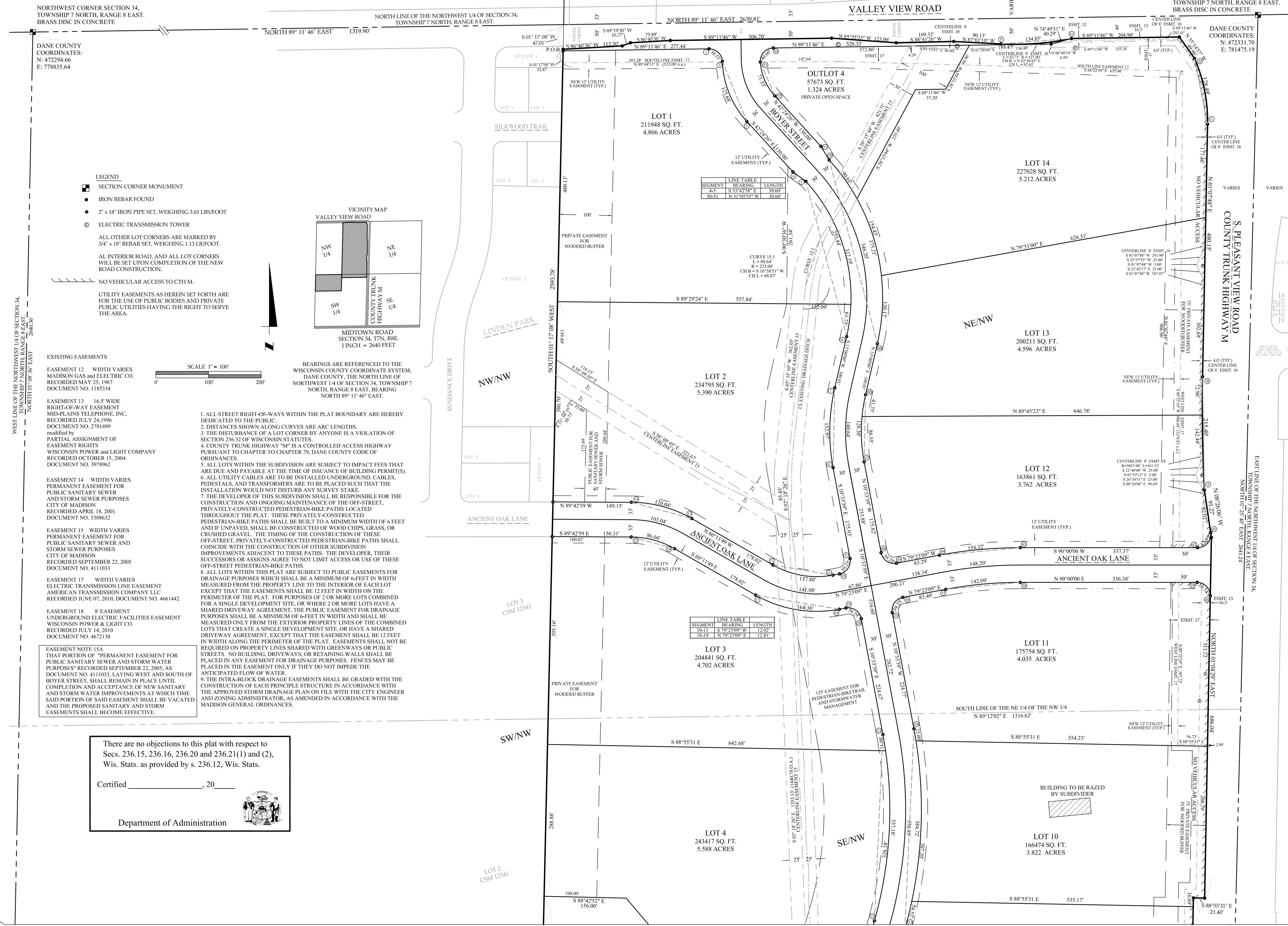

There are no objections to this plat with respect to Secs. 236.15, 236.16, 236.20 and 236.21(1) and (2), Wis. Stats. as provided by s. 236.12, Wis. Stats.

Certified _____, 20____
Department of Administration