



Office of the Mayor

David J. Cieslewicz

RECEIVED-CITY OF MADISON
CLERKS OFFICE

05 JUL 22 PM 2:52

City-County Building, Room 403
210 Martin Luther King, Jr. Boulevard
Madison, Wisconsin 53709
(Phone) 608 266 4611
(TTY) 608 266 4443
(FAX) 608 267 8671

May 31, 2005

TO ALL DEPARTMENTS, MADISON MUNICIPAL GOVERNMENT, AND OTHER
INTERESTED AGENCIES

SUBJECT: Fobes Property – East Buckeye Road Annexation

Ordinance Legislative File I.D. 01042

The Common Council, at its meeting on May 17, 2005, adopted Ordinance Legistar File I.D. 01042, annexing the territory as shown on the attached map to Aldermanic District 16, City of Madison. The annexed property includes mostly vacant land and one single-family house.

This territory is subject to all rules, regulations, and ordinances governing said district in the City of Madison. You are hereby requested to furnish the usual municipal services to this area, upon receipt of this notice. If you have questions or require additional information, contact Bill Roberts or Sheri Milleville at 266-4635.

**J.E. HOVDE REAL ESTATE
ANNEXATION TO THE CITY OF MADISON**

ORDINANCE NO. _____
I.D. NO. _____
DATE ADOPTED _____

DATE PUBLISHED _____
ALD. DISTRICT ANNEXED TO _____
AREA (sq. mi.) _____

**TOWN OF BLOOMING GROVE
LANDS TO BE ANNEXED
TO THE CITY OF MADISON**

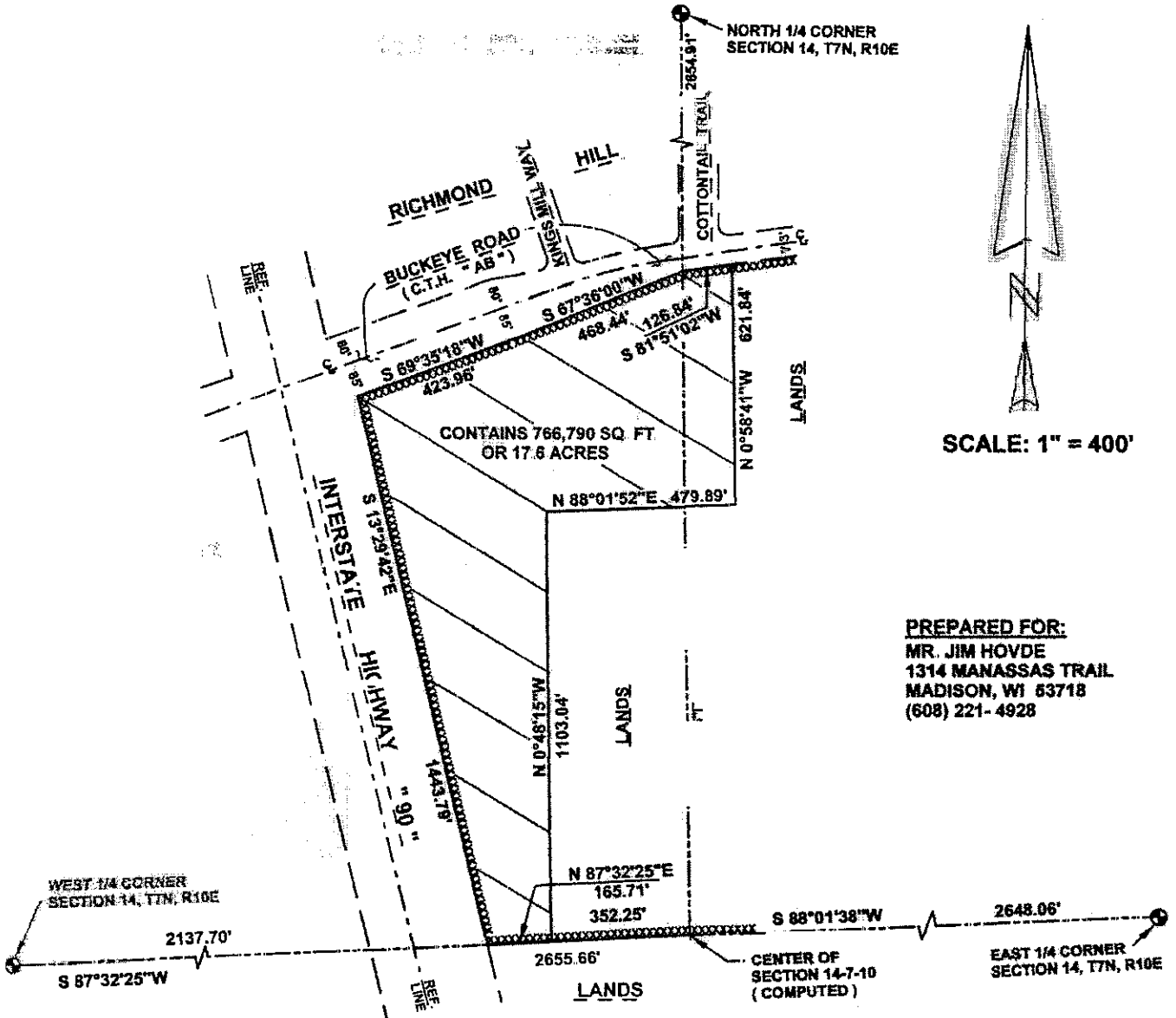

PREPARED FOR:
MR. JIM HOVDE
1314 MANASSAS TRAIL
MADISON, WI 53718
(608) 221-4928

PREPARED BY:
BADGER SURVEYING &
MAPPING SERVICE, LLC
2702 INTERNATIONAL LANE, SUITE 114
MADISON, WI 53704
(608) 244-2010

XXXXXXXXXXXXXXXXXXXX

 CITY OF MADISON
CORPORATE LIMITS
 AREA TO BE ANNEXED