

Time: 9/24/2019 1:38:44 PM

Session: C:\GTViewer\_Sessions\Deming & Fourier SW.gts

City of Madison, WI - GIS/Mapping data

Printed By: entnt

Disclaimer: The City makes no representation about the accuracy of these records and shall not be liable for any damages

Birchwood South - Phase 2

1000 Oaks West - Phase 2

1000 Oaks - Phase 7

1000 Oaks West - Phase 1

LEGEND  
VH10 = VHD1000 Oaks, LLC  
VH10W = VHD1000 Oaks West, LLC  
VH10S = VH1000 Oaks South, LLC

DATE: 06-11-19  
REVISED:  
FN: 18-07-115  
Sheet Number:  
1 of 1



FINAL PLAT  
WESTERN ADDITION TO 1000 OAKS  
CITY OF MADISON, DANE COUNTY, WISCONSIN

BRUNNEN HOVY AND ASSOCIATES, INC.  
7700 Wisconsin Valley Drive, Suite 200  
Madison, WI 53717  
www.brunnenhovy.com  
VH1000 OAKS SOUTH AND WEST

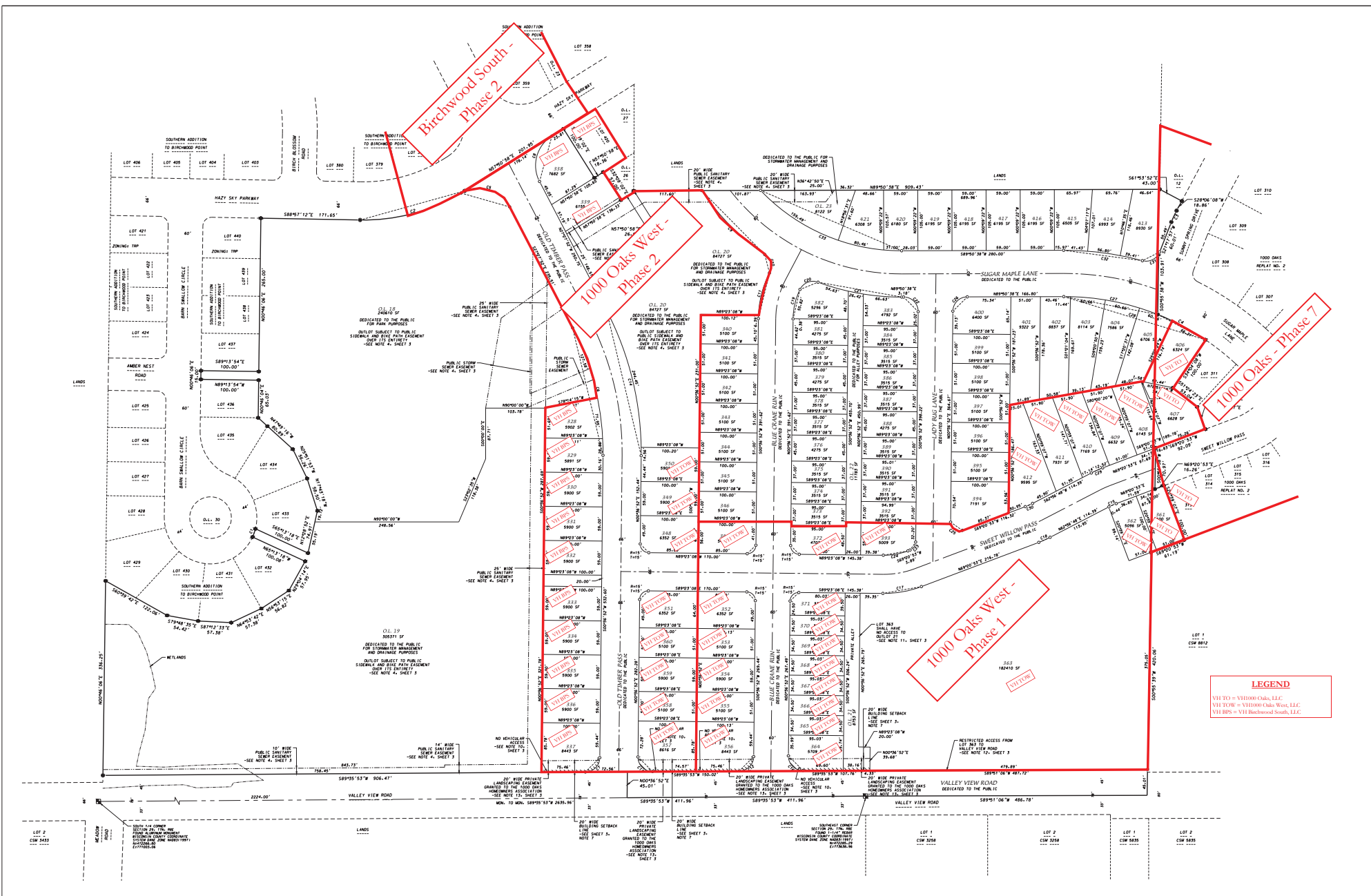

# WESTERN ADDITION TO 1000 OAKS: PHASES 1 & 2

