

NU ACCESS TO MEDIUM ROAD
DOC. NO. 4237057

500'08"42" W 143.00'

30' BUILDING SETBACK LINE
DOC. NO. 4237057

N00°38'41" W 73.56'

N00°08'42" W 143.00'

N5°06'57" E 99.03'

N0°38'41" W 86.27'

N89°21'14" E 300.00'

N00°08'42" E 167.32'

N89°21'19" E 100.68'

N58°37'35" E 39.79'

N89°21'14" E 32.62'

N56°18'54" E 100.887'

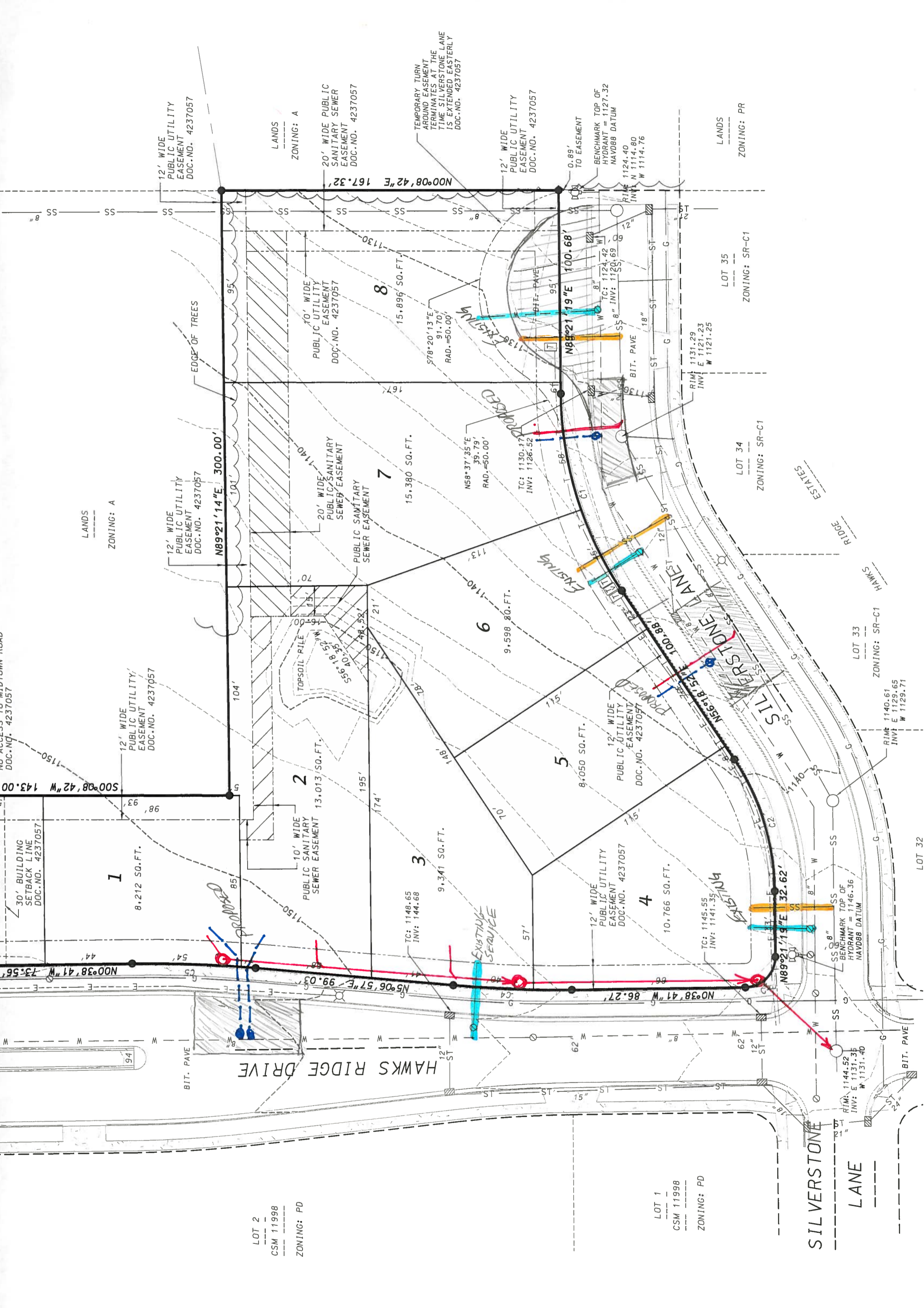

LANDS
ZONING: A

LOT 2
CSM 11998
ZONING: PD

LOT 1
CSM 11998
ZONING: PD

LOT 35
ZONING: SR-C1

LOT 34
ZONING: SR-C1

LOT 33
ZONING: SR-C1

LOT 32

SILVERSTONE
LANE

HAWKS
RIDGE
ESTATES

HAWKS RIDGE DRIVE

EXISTING SERVICE

EXISTING SERVICE

EXISTING SERVICE

EXISTING SERVICE

TEMPORARY TURN AROUND EASEMENT TERMINATES AT THE TIME SILVERSTONE LANE IS EXTENDED EASTERLY
DOC. NO. 4237057

0.89' TO EASEMENT

BENCHMARK TOP OF HYDRANT = 1127.32
NAVD88 DATUM

RIM: 1124.40
INV: N 1114.80
W 1114.76

RIM: 1131.29
INV: E 1121.23
W 1121.25

RIM: 1140.61
INV: E 1129.65
W 1129.71

RIM: 1144.52
INV: E 1131.31
W 1131.40

BIT. PAVE

BIT. PAVE

BIT. PAVE

BIT. PAVE