

Photos
of property
at 1015
Hillsdale

submitted
By Owners

MARGARET
STAFFORD
(executive)

THOMAS
STAFFORD

Kathleen STAFFORD

Re-estate
of MARY ELLEN
STAFFORD

1	outside of House
2	basement
3	Attic
4	Garage
5	upstairs Floors
6	Kitchen Ceiling
7	Living Room Ceiling
8	Porch









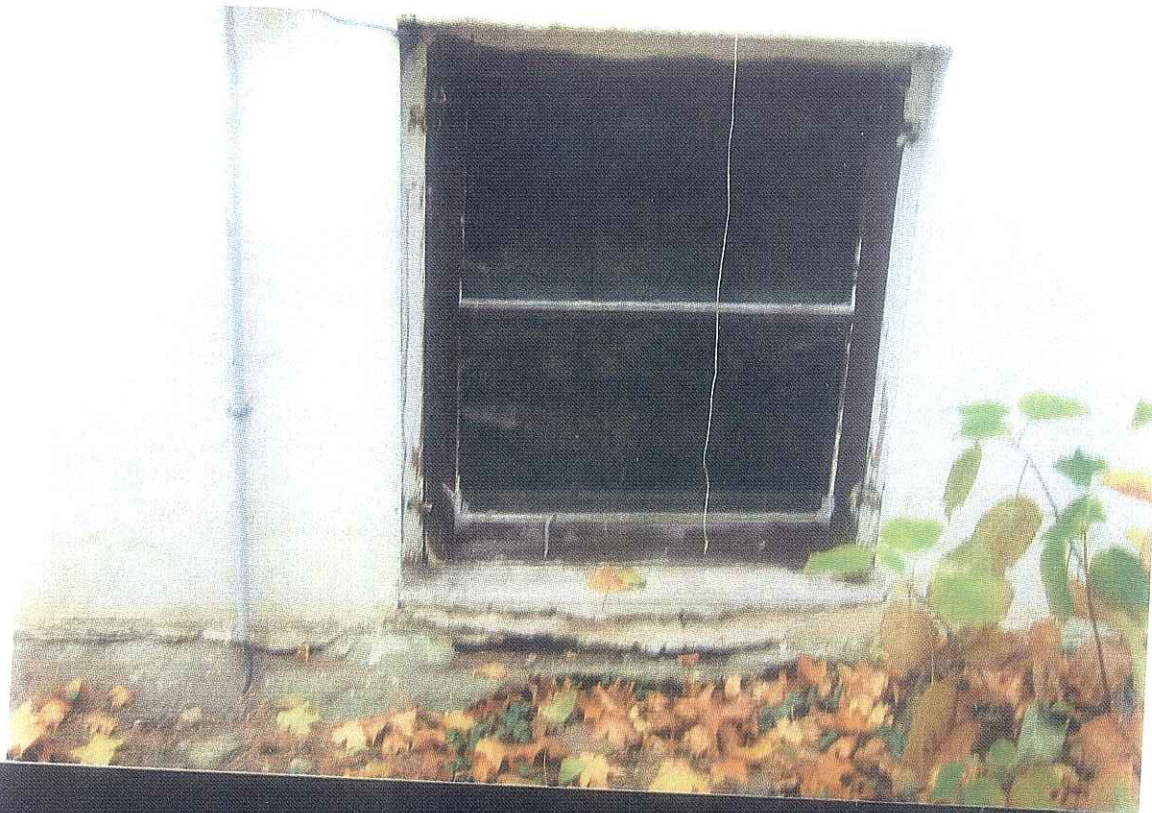

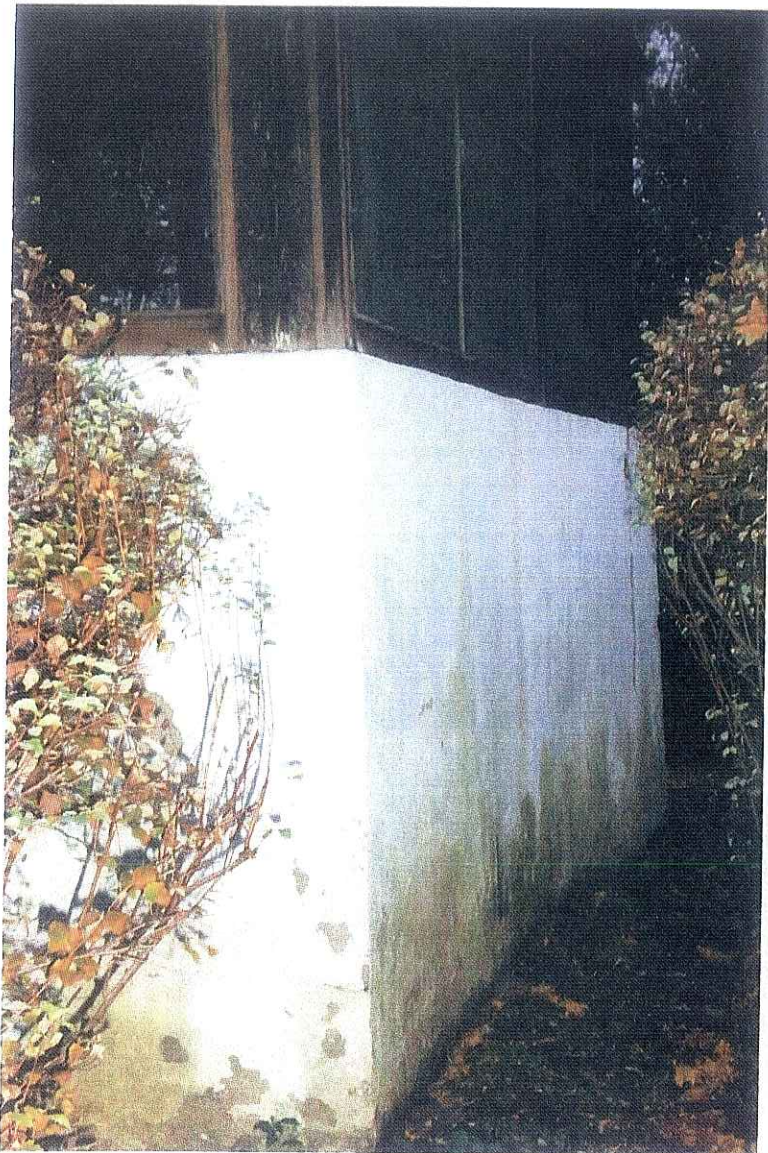







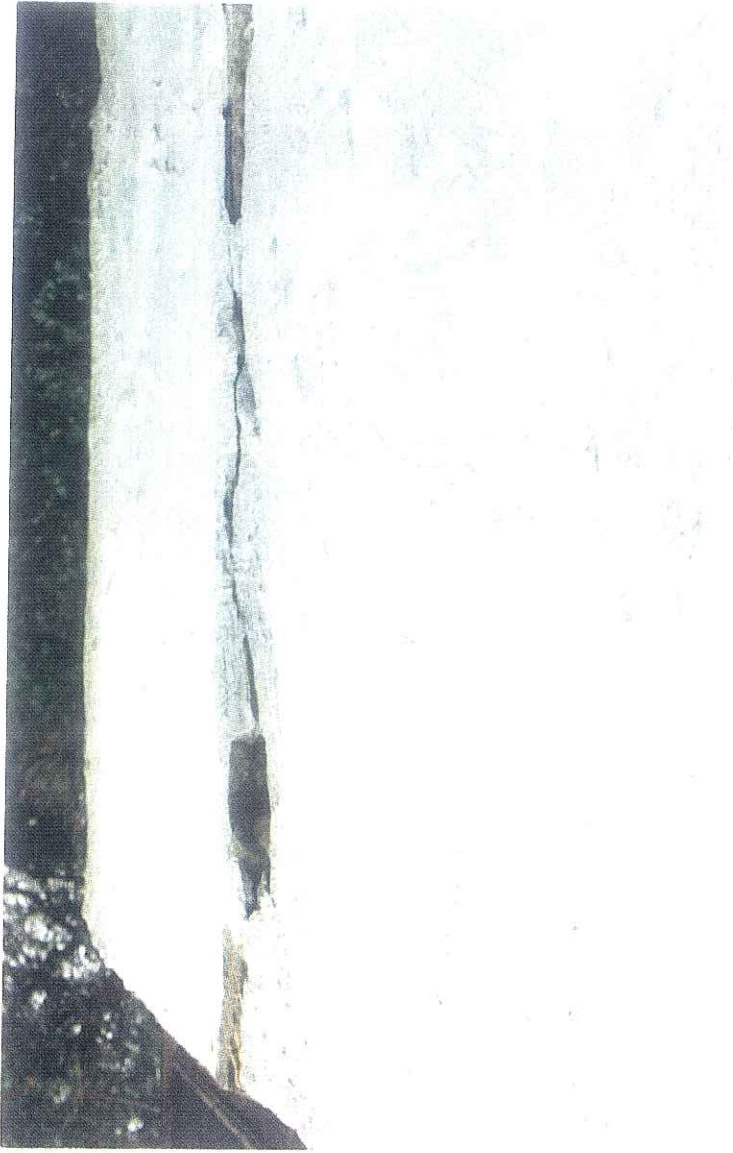





Basement





Attic

3





Garage

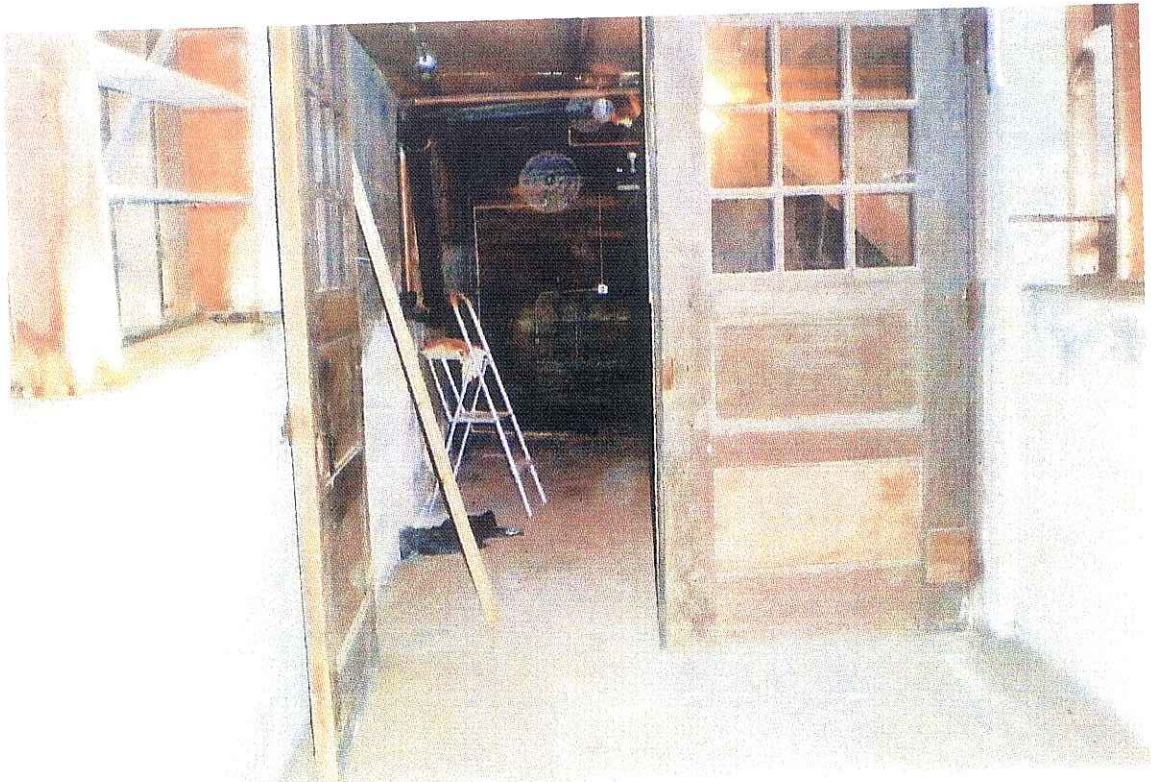





Upstairs Floors

Stairs to second
story



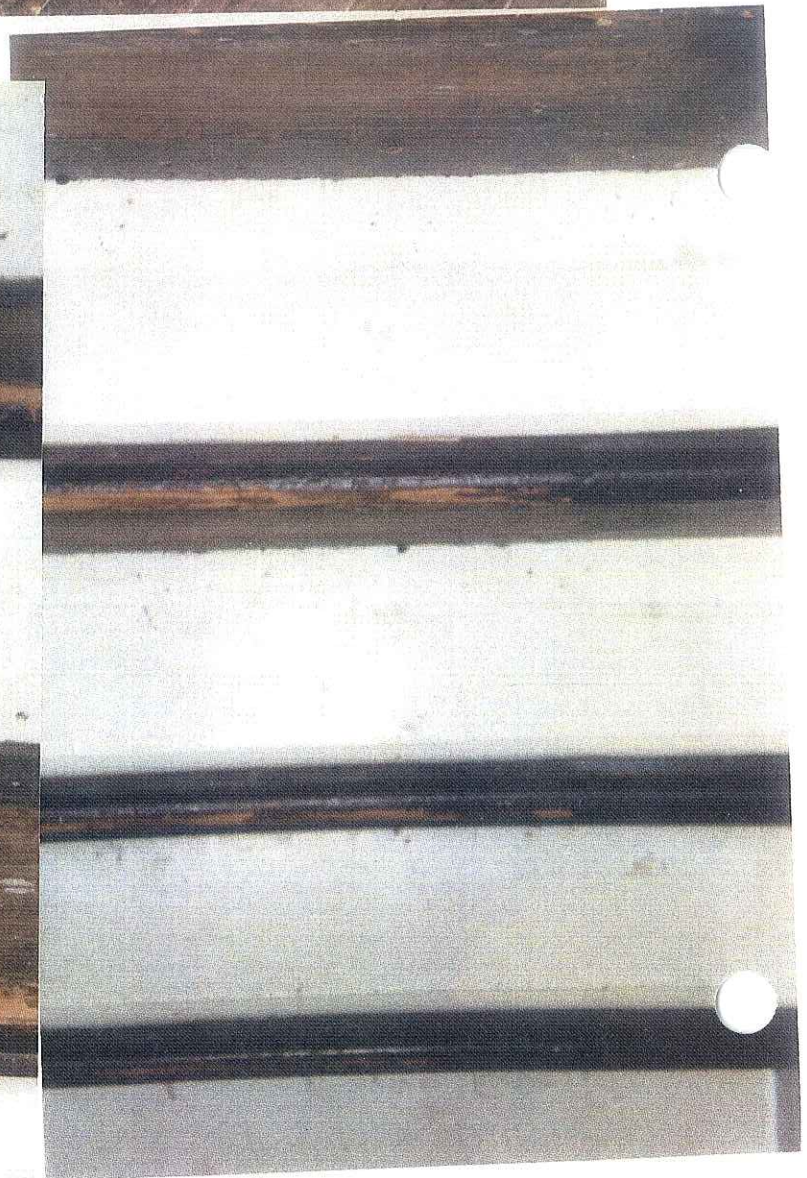
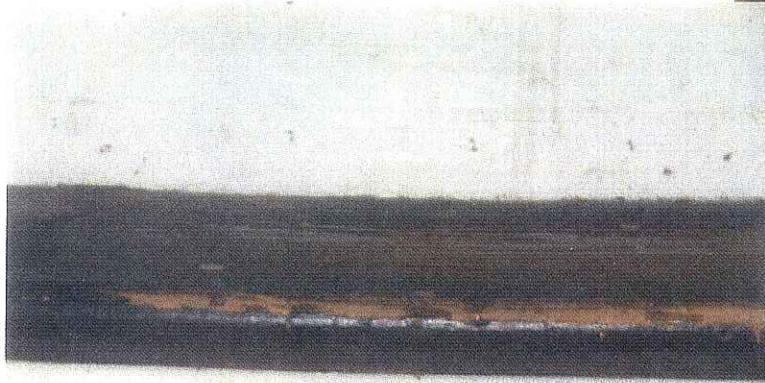





Kitchen
Ceiling

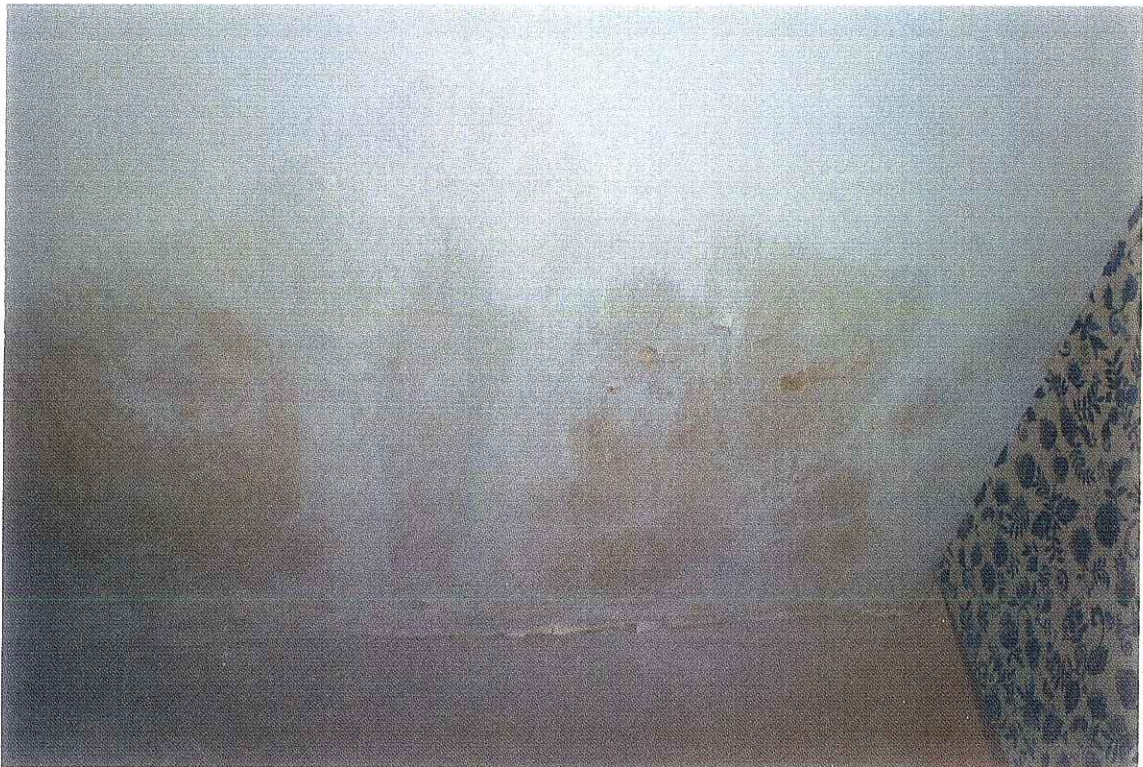



Living room
Ceiling

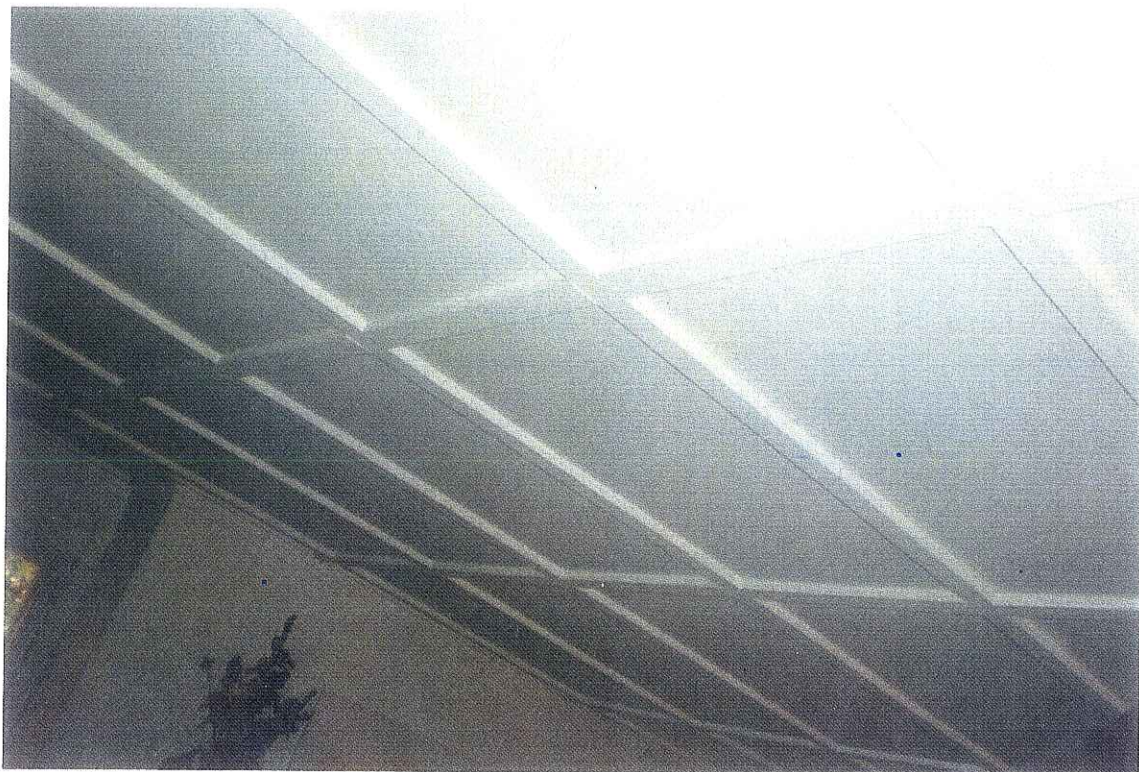
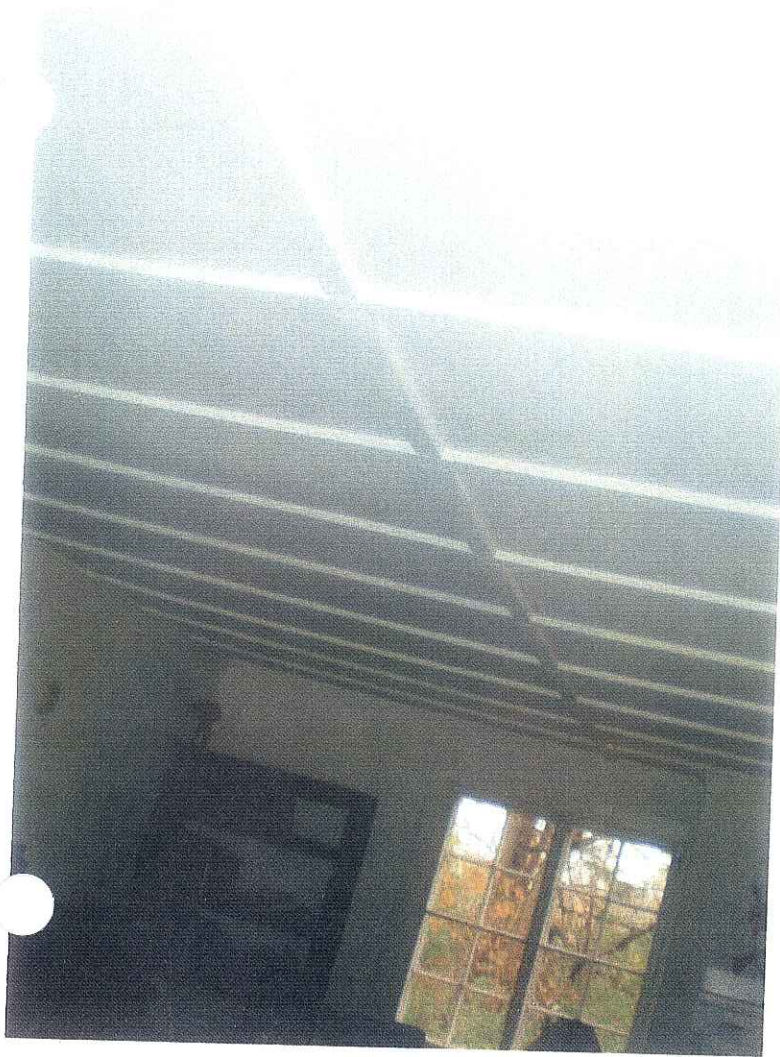



Porch

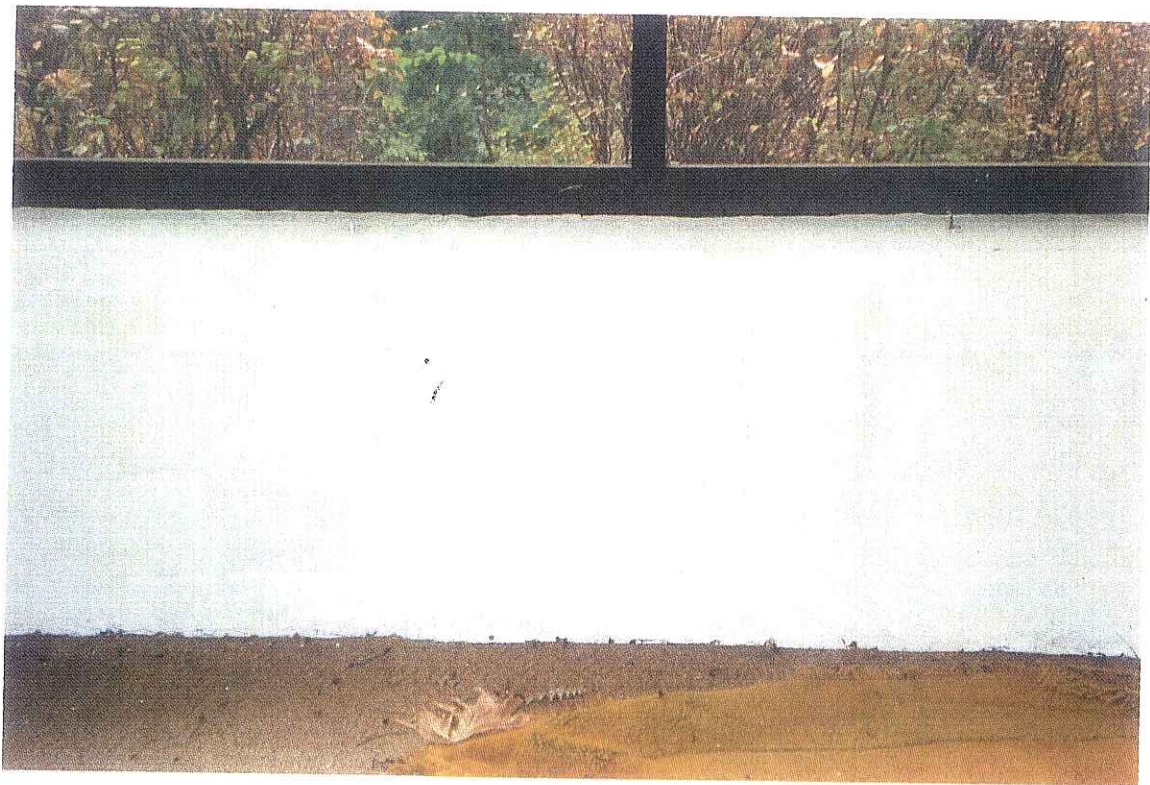

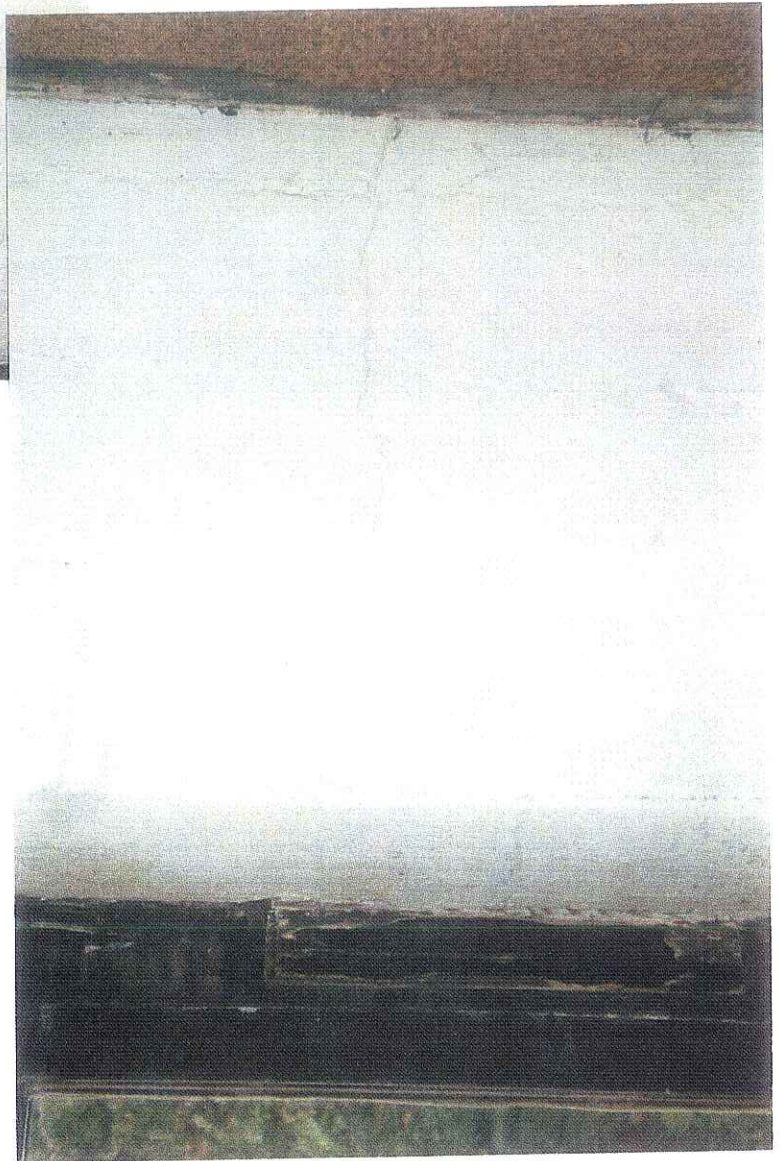
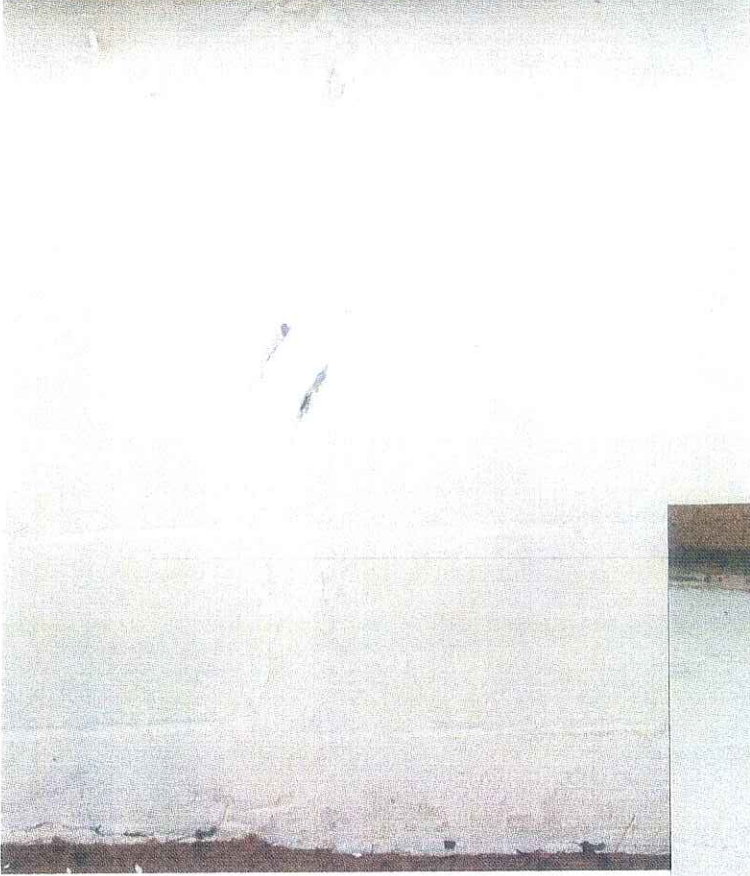
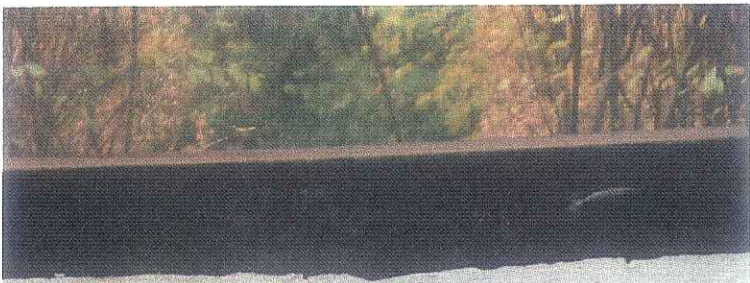

GCI I / IR023D00 CONSUMPTION SUMMARY 11/12/07 12:24:37
 MODE: INQUIRY COLL 0 IN-SERVICE: 03/01/60 10/02/06
 STAFFORD WILLARD GAS CST#: 1012174 ACCT#: 10121788
 1015 HILLSIDE AV MADISON 53705 STATUS: 43

METER TYP/SZ RATE D L N USE/DAY DDF E EXCESS SUM EXCESS WTR RECORDER
 G137705 R275T G102 1 1.1 0.29 0 0.0 0.0 00000
 RD/DT _ USE/DD RD/DT USE/DD RD/DT USE/DD

DATE	TSCB	BP	DDAY	THERMS	AMT	BILL	DATE	TSCB	BP	DDAY	THERMS	AMT	BILL
100206	G20L	31	224	32.0	37.75	100305	B101	32	69	76.0	104.28		
090106	B101	31	2	27.0	35.03	090105	B101	31	12	38.0	47.25		
080106	B101	29	2	29.0	33.08	080105	B101	31	9	33.0	41.56		
070306	B101	32	36	31.0	35.60	070105	B101	30	14	32.0	37.74		
060106	B101	31	257	43.0	50.02	060105	B101	30	259	151.0	156.92		
050106	B101	28	372	155.0	155.48	050205	B101	31	441	216.0	222.04		
040306	B101	33	980	374.0	421.40	040105	B101	31	1010	509.0	467.07		
030106	B101	28	1192	501.0	590.11	030105	B101	28	995	487.0	451.87		
020106	B101	29	970	464.0	592.31	020105	B101	29	1329	646.0	602.15		
010306	B101	33	1450	698.0	872.53	010305	B101	33	1271	604.0	623.07		
120105	B101	30	795	431.0	653.63	120104	B101	30	738	342.0	379.12		
110105	B101	29	445	246.0	379.07	110104	B101	31	418	214.0	193.87		

ENTER READ DATE: _____ DISPLAY NEXT (Y/N): _____
 NEXT: HOUSE# _____ DIR _____ STREET _____ SUFF _____ APT _____ TAXD _____
 ACCOUNT#: _____ NEXT TRANS-ID: _____
 DC900318 SELECT SCREEN OPTION