

LAND USE APPLICATION RESUBMITTAL - (PUD-SIP)

Submitted January 24, 2013

PROJECT SITE

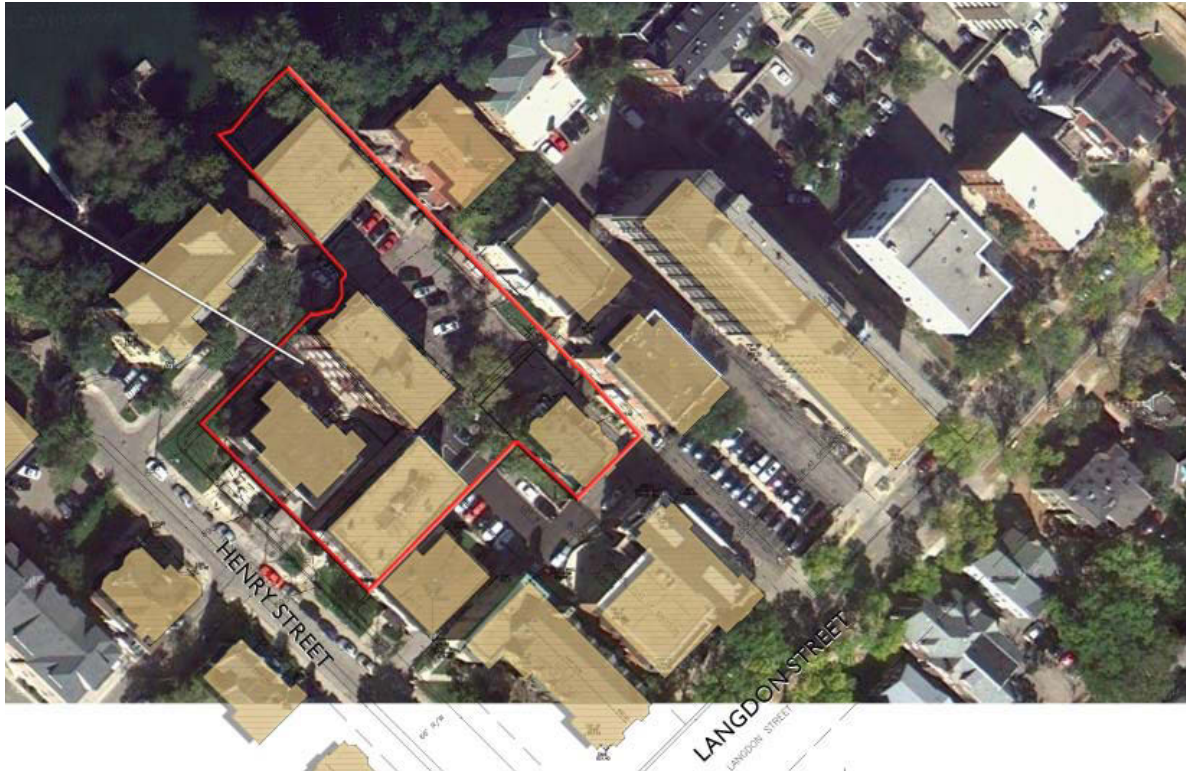

The Waterfront
625 North Henry Street
Madison, Wisconsin

Applicant: JCH Properties
Contact: Randy Bruce
Address: c/o Knothe Bruce, LLC
7601 University Ave, Ste 201
Middleton, WI 53562
Phone: (608) 836-3690

Zoning Request.....	2
Project Information.....	2
Applicant	2
Design Team.....	2
Existing Conditions	3
Building Conditions	3
Project Description.....	3
Conformance with Adopted Plans.....	5
2006 Comprehensive Plan.....	5
2012 Downtown Plan	6
2012 Zoning Code Re-Write:	6
Downtown Design Districts	7
Downtown District (Pending).....	7
Conditional Use Standards	7
PUD Standards	11
Bonus Height Justification.....	13
Existing Buildings.....	
150 Langdon	15
140 Iota Court	16
Zoning Text.....	18
Exhibit A: Legal Description	19
Exhibit B: Deconstruction Photos.....	
Exhibit C: Existing Building Photos	
Exhibit D: Project Plan Set.....	

Zoning Request

Planned Unit Development: General Development Plan/Specific Implementation Plan

Project Information

Applicant

JCH Properties, LLC.
6417 Normandy Lane
Madison, WI 53719
Phone: (608) 271-8864
Fax: (608) 277-9021
Chris Houden
chrish@selectpub.com

Design Team

Architect:

Knothe Bruce Architects
7601 University Avenue
Suite 201
Middleton, WI 53562
Phone: (608) 836-3690
Fax: (608) 836-6934
Randy Bruce
rbruce@knothebruce.com

Landscape Architect:

Ken Saiki Design
303 South Patterson
Suite One
Madison, WI 53703
Phone: (608) 251-3600
Fax: (608) 251-2330
Ken Saiki
ksaiki@ksd-la.com

Engineer:

Vierbicher & Associates
999 Fourier Drive Ste 201
Madison, WI 53717
Phone: (608) 826-0532
Fax: (608) 826-0530
Dave Glusick
dglu@vierbicher.com

Additional Team Members:

Schaeffer Consulting LLC.
282 alpine meadow cir
Madison, WI 53575
Phone: (608) 212-5869
Carol Schaeffer
carole@schaefferconsult.com

Planner:

Vandewalle & Associates
120 East Lakeside Street
Madison, WI 53715
Phone: (608) 255-3988
Fax: (608) 255-0814
Brian Munson
bmunson@vandewalle.com

Michael Best & Friedrich
P O Box 1806
Madison, WI 53701-1806
Phone: (608) 283-2246
Fax: (608) 283-2275
Bill White
wfwhite@mbf-law.com

Existing Conditions

Addresses/PIN:	145 Iota Court	0709-144-1004-1
	625 North Henry Street	0709-144-1004-1
	619 North Henry Street	0709-144-1005-9
	140 Iota Court	0709-144-1002-5
	148 Langdon Street	0709-144-1010-8
	150 Langdon Street	0709-144-1009-1
Aldermanic District:	District 2	
	Alder Maniaci	
Neighborhood Association:	State-Langdon Neighborhood	
Alder/Neighborhood Notification:	July 24, 2012	
Concept Design UDC Presentation:	September 5, 2012	
Pre-Application Conference:	October 8, 2012	
Legal Description:	See Exhibit A	
Lot Area:	.91 Acres	
Existing Land Use:	Residential	
Existing Zoning:	Downtown Design Zone 4	
	R6 High Density Residential	
Comp. Plan Designation:	Langdon District (h)	
Surrounding Uses:	High Density Residential	
Development Schedule:	2013-2014 Construction	

Building Conditions

A specialized outside consultant team has evaluated the existing buildings and developed a report detailing the existing building conditions and recommendations for the restoration of 150 Langdon Street.

Project Description

The Waterfront is a 71 unit infill redevelopment student housing project, located in the heart of the Langdon Street district. The primary building consists of a seven story residential project is design to blend the best of modern housing with the character and massing of the surrounding historic district. This project features underground parking for cars, bikes & mopeds, energy efficient & green building techniques, several levels of rooftop terraces, and a carefully designed street level massing and character.

The existing Cliff Dwellers building at 140 Iota Court is included as part of the project and will be renovated. The front façade is revised with a clear contemporary architecture and a well-defined building entry an to make the building more attractive. The existing through-the-wall air conditioning sleeves will be removed and replaced with a concealed system. The rear façade is renovated as well with the recessed horizontal strips of balconies replaced with a lighter glass

façade and French balconies. Reinvestment in the building interiors will include all new floor and wall finishes, lighting, cabinetry and counter tops.

As part of the redevelopment proposal, the building at 150 Langdon will be renovated. We have engaged a historic architectural consultant to provide a more detailed description of the building condition and proposed renovations. Generally, it is planned that the exterior facades will be cleaned, masonry tuck-pointed, windows repaired or replaced, original building entries and or window openings re-installed and if possible, fire escapes removed. Interior renovations will include new floor and wall finishes, replacement of inappropriate doors, casing and trim, and restoration of the entry and entry stairway. The mechanical systems will be evaluated and restored as needed.

The streetscape and landscaping plan creates significant improvements to the fire access for this and adjoining properties while formalizing and enhancing the Mid-Block Langdon Street Walkway and dedicating an easement for the Lake Mendota Walkway.

Additional Design Components:

- \$30,000,000-35,000,000 of new tax base

 - 79 units (~280-285 bedrooms)

 - Infill development removes existing surface parking lot

- Architecture responds and compliments surrounding neighborhood

 - Four to five story building mass at street level broken into multiple building forms to match the scale, mass, rhythm, and setback of adjoining buildings

 - Complimentary design, materials, colors

 - Individual unit entrances where feasible

 - Units vary from one bedroom to six bedroom configurations offering a wide variety of living arrangements

 - Significant step backs from Henry Street, Iota Court, and Langdon alley for upper levels placing the higher levels in a mid-block configuration

 - Rooftop terraces offer outdoor community gathering places for residents on multiple levels

- Enhanced Security

 - Building features internal and external security systems

 - Additional site lighting improves surrounding properties.

- Creation of fire access lane serving adjoining properties

- Extension & Improvement of the mid-block informal walkway

- Integration & Preservation of Existing Buildings

 - Restoration of 150 Langdon Street

 - Exterior and interior remodel and upgrade of Cliff Dwellers building

- No viewshed impacts

- Significant energy efficiency upgrades

 - Sustainable design opportunities

 - Green roof systems for stormwater filtration/pre-treatment

- Upgrades to Iota Court and Henry Street streetscapes

 - Langdon Street pedestrian scale lighting

 - Widened sidewalks, benches, bike racks, enhanced terrace treatments & landscaping

 - Permeable pavement & filtration opportunities

Transit/Alternative Transportation Supportive
Integrated Bike Parking/Storage
Moped Parking in building
Community car/shared car parking stall for building residents

Consistency with Adopted Plans

2006 Comprehensive Plan

Designation: Langdon District (h)
Density: 16-60+ du/acre
Height: 2-8 stories

Analysis: Overall the Comprehensive Plan calls for the creation of greater densities for select locations (Objective 75), an increase in Student Housing located within walking distance of campus (Objective 76, Policy 4), and allow housing rehabilitation and redevelopment to respond to changes in the housing market (Objective 76, Policy 6). It also supports the exploration and creation of City programs to rehabilitate historic downtown residential properties (Objective 75, Policy 7).

The Comprehensive Plan Langdon District calls for a range of multi-family types and densities; as further defined in adopted neighborhood or special area plans. The designation also calls for historic preservation areas in strategic locations; as further defined in adopted neighborhood or special area plans.

Desirable Downtown Characteristics (excerpt)

- Very high quality urban architecture, site design and urban design.
- All development should comply with the Comprehensive Plan, City adopted detailed neighborhood development plans, special area plans and urban design guidelines for the Downtown area and its sub districts.
- Buildings should be spaced close together and placed close to the street.
- Stepbacks are recommended when needed to provide additional space between the upper floors of taller buildings to prevent a “walled in” look, or to maintain adequate access to sunlight along public sidewalks.
- Very high quality pedestrian, bicycle and streetscape amenities.
- Very high quality public open spaces, including smaller squares and plazas maintained on private property.
- Emphasis on historic preservation and neighborhood conservation as defined in City adopted neighborhood, special area, and other special plans, such as historic preservation plans, and/or City zoning regulations and historic and urban design guidelines.
- Emphasis on multi modal travel, especially for pedestrians, bicyclists and transit users.
- Should be developed using Transit Oriented Development standards.
- On street, structured and underground parking encouraged.

2012 Downtown Plan

Designation: Langdon Neighborhood
Bonus Height Zone E (5+2)

Analysis: The overall Downtown Plan calls for projects that enhance the economic value of downtown, provide a range of transit supporting densities, and preserve and enhance viewsheds & historic neighborhoods while maintaining a quality urban environment.

The Langdon Neighborhood is identified as a traditionally student-oriented section of the downtown featuring a range of housing densities and formats. The majority of the neighborhood is also part of the Langdon Street National Register Historic District with many contributing buildings and several local landmarks. While this is one of the most densely developed areas of the city, it is identified within the plan that this area can accommodate additional higher-density residential redevelopment while preserving the historic and architectural heritage of the neighborhood. The preservation of contributing buildings is encouraged; as such, the removal of the three buildings on site has not been taken lightly and has included a very thorough review of the limitations of the remaining historic components and functional obsolescence present in the buildings on site. The resulting building has been carefully designed to reflect the overall character of the neighborhood and offer much needed reinvestment and vitality to the overall neighborhood while achieving many of the other goals of the plan.

The property is located within the area designated as Height Bonus Area E. This designation allows for the potential addition of two floors of bonus height for projects that exhibit unique circumstances and supply exceptional design.

The property is also adjacent to the Langdon Mid-Block Path, an informal pedestrian path through the neighborhood. The plan encourages that this path be formalized as a public pathway with a coordinated design that will make it safer and more attractive.

The project dedicates an easement for the long term installation of the Lake Mendota Path along the shoreline next to the Cliff Dwellers.

Downtown Design Districts

The Downtown Design Zone 4, while technically still in place, has largely been replaced by the Downtown Plan and the adopted gap language removing the height and floor area maximums. The yard requirements are met for the project, as shown on the proposed plans.

	DTDZ 4	Proposed
Max. Floor Area Ratio	3.0	3.3
# Stories	5 Stories	6 Stories*
Front Yard Setback	12' Minimum	13'
Rear Yard Setback	20' Minimum	26.9'
Side Yard Setback	12' Minimum on one side, 10' for balance	13', 10'

*in accordance with the Downtown Plan

Exterior and Interior Design Criteria for PUD Districts in Downtown Design Zones

Exterior Building Design

(1) *Massing*: The building massing has been defined into clear and appropriately scaled components to ensure compatibility with the nearby structures. Step-backs and architectural differentiation is provided to create a four and five story street presence that is broken into multiple building forms and styles.

(2) *Orientation*: The building is directly oriented to the public sidewalk and street corner on the two public street facades. In addition, the building fronts the Private Lane that connects the northeastern edge of the site to Langdon Street. The building façade on Henry Street opens into a formal entry court that provides a transition between building interior and the public realm.

(3) *Building Components*: The building has a clear base, body and cap and is consistently reinforced in the four to six story elements.

(4) *Articulation*: The building is well articulated with vertical modulation, horizontal stepbacks and finely composed window patterns. The articulation is achieved by incorporating a variety of floor plans, unit sizes and types and is reinforced with the use of exterior detailing and materials.

(5) *Openings*: The size and rhythm of the window openings for the majority of the building express a traditional residential architecture. The garage and service areas are screened from the public street view.

(6) Materials: A consistent palette of materials is used on the body of the building. Traditional brick masonry is the common element on the body of the building with a variety of brick and window colors and details that differentiate the massing. The cap of the building is more contemporary glass and metal that provides a visual link or connector between the masonry components.

(7) Entry Treatment: The building has a clearly defined pedestrian entry on Henry Street that opens to the traditional courtyard and public sidewalk.

(8) Terminal Views and High Visibility corners: The building is located at a street corner and the architecture has been designed to respond to its location.

Site Design/Function

Semi-Public Spaces: The street-side setbacks have been thoughtfully designed as semi-public spaces. On Henry Street the courtyard opens up to the setback and engages it with pedestrian linkages. Along Iota Court and the Private Lane the setback areas are activated with private apartment entries and porches providing a pedestrian scale to the streetscape.

Landscaping: A detailed and comprehensive landscape and hardscape plan has been prepared that compliments the building architecture and provides an attractive ground plane that is easily maintained. Raised planters, scored concrete patios and courtyard, and crushed stone are used to enhance the architecture and defines interesting private, public and semi-public spaces.

Lighting: Exterior lighting will be used to provide appropriate lighting at the various entries and the courtyard area and to provide architectural accents to the upper levels. Exterior lighting will also be used for security at the semi-public spaces around the perimeter of the building.

Interior Building Design

Mix of Dwelling Unit Types: A wide variety of unit sizes and types are available within the building from one bedroom apartments to five bedroom apartments.

Dwelling Unit Size, Type and Layout: The apartments are designed to provide living and sleeping areas that are sufficient for proper furniture placement and to meet the social needs of the occupants. Some of the bedrooms in the apartments are sized to allow for double-occupancy, however, the bedrooms in the larger apartments are sized to discourage multiple occupants and limit occupancies to no more than five unrelated individuals.

Interior Entryway: The entryway has a transparent vestibule leading to an inviting lobby space that is generously sized to accommodate residents entering or preparing to depart the building. The lobby also allows for an informal social space and an opportunity to interact with other residents.

Usable Open Space: Both private and public open spaces are provided. The courtyard provides a public space at the center of the building, while a roof terrace on the fifth floor provides for

social gatherings and views to Lake Mendota. Private balconies and patios provide private outdoor spaces and exceed the 4 feet by 8 feet suggested minimum size.

Trash Storage: A centrally located trash chute will be located on each floor for the convenience of the residents. The trash is then collected in the basement level of the building and compacted. The refuse disposal company will have access to the basement trash room from the overhead garage door. Recycling will be collected bi-weekly by management and delivered to the recycling containers on the basement.

Resident Parking for Vehicles, Bicycles and Mopeds: A significant level of parking is provided in the multilevel underground parking garage. Based on the applicants experience with similar housing on this block, the level of parking provided should meet the needs of the residents. Adequate and convenient bicycle and moped parking is also provided and screened from public view. The majority of this parking is protected from the weather and is located inside the parking garage.

Building Security and Management: The building will be professionally managed and an on-site management office on the first floor of the building will provide a continuous management presence. The building will have security entrances and security cameras in the public areas inside and outside the building to promote the safety and well-being of the residents and neighbors.

Conditional Use Standards

1. That the establishment, maintenance or operation of the conditional use will not be detrimental to or endanger the public health, safety, or general welfare. (Am. by Ord. 13,232, 2-11-03)

The project strives to improve the public health, safety, and general welfare through supplying modern, energy efficient apartments that meet market demand; while improving the overall environment with enhanced landscaping, lighting, security. Implementation of the project will directly benefit adjoining properties through the creation of a fire access lane serving several adjoining sites.

2. That the City be able to provide municipal services to the property where the conditional use is proposed, given due consideration of the cost of providing such services. (Cr. by Ord. 13,012, 2-26-02)

The site is currently fully served with municipal services and implementation of the project will create opportunities for greater efficiency through public streetscape and access enhancements.

3. That the uses, values and enjoyment of other property in the neighborhood for purposes already established shall be in no foreseeable manner substantially impaired or diminished by the establishment, maintenance or operation of the conditional use.

The proposed high density residential use is compatible with the adjoining medium to high density residential buildings.

4. That the establishment of the conditional use will not impede the normal and orderly development and improvement of the surrounding property for uses permitted in the district.

The proposed project will improve access to adjoining properties and will not impede their on-going use or future redevelopment.

5. That adequate utilities, access roads, drainage, parking supply, internal circulation improvements, including but not limited to vehicular, pedestrian, bicycle, public transit and other necessary site improvements have been or are being provided.

The project is well served by municipal utilities and roads and will enhance the pedestrian and vehicular circulation on site.

6. That measures, which may include transportation demand management (TDM) and participation in a transportation management association have been or will be taken to provide adequate ingress and egress, including all off-site improvements, so designed as to minimize traffic congestion and to ensure public safety and adequate traffic flow, both onsite and on the public streets. (Am. by Ord. 13,422, 10-24-03)

The project includes accommodations for vehicular and bicycle access to the site and will encourage transit alternatives through the use of a community car and proximity to existing transit.

7. That the conditional use shall conform to all applicable regulations of the district in which it is located.

The project is being submitted as a PUD; however it meets the standards of Downtown Residential District 2 (DR-2).

8. That when applying the above standards to an application by a community living arrangement the City Plan Commission shall:
Not applicable.

9. That when applying the above standards to any new construction of a building or an addition to an existing building the City Plan Commission:

- a. Shall bear in mind the statement of purpose for the zoning district such that the proposed building or addition at its location does not defeat the purposes and objective of the zoning district, and
- b. May require the applicant to submit plans to the Urban Design Commission for comments and recommendations, and
- c. May consider the use of the proposed building as it relates to the City's Land Use Plan.
The proposed project is consistent with the residential nature of the underlying zoning and City Land Use Plan.

PUD Standards

1. Character And Intensity Of Land Use. In a planned unit development district the uses and their intensity, appearance and arrangement shall be of a visual and operational character which:

a. Are compatible with the physical nature of the site or area.
The design and configuration of the project is compatible architecturally and physically with the surrounding area. The overall design approach has been developed to create a building that respects the historic nature of the neighborhood and matches the massing guidelines called for in the Downtown Plan.

b. Would produce an attractive environment of sustained aesthetic desirability, economic stability and functional practicality compatible with the general development plan.
The project's use of compatible architecture and durable materials results in a redevelopment project that fits the neighborhood aesthetic while stabilizing and enhancing the tax base and offering students a full range of housing choices and amenities.

c. Would not adversely affect the anticipated provision for school or other municipal service unless jointly resolved.
The project will create positive tax base growth in support of school and municipal services and will have comparable impacts to the existing development pattern.

d. Would not create a traffic or parking demand incompatible with the existing or proposed facilities to serve it unless jointly resolved. A traffic demand management plan and participation in a transportation management association may provide a basis for addressing traffic and parking demand concerns. (Am. by Ord. 13,422, 10-24-03)
The project encourages multi-modal transportation by creating transit supportive density with ample bike and moped parking. The project also includes a parking stall designated for a community car.

2. Economic Impact. Planned unit development district shall not adversely affect the economic prosperity of the City or the area of the City where the planned unit

development is proposed, including the cost of providing municipal services.
(Am. by Ord. 12,415, 7-23-99; Am. by Ord. 13,012, 2-26-02)

The proposed project will generate approximately \$25-30,000,000 of additional tax base for the area while implementing the goals of the Comprehensive and Downtown Plans.

3. Preservation And Maintenance Of Open Space. In a planned unit development district adequate provision for the improvement and continuing preservation and maintenance of attractive open space shall be made.

The project includes a generous courtyard, rooftop terraces for project residents and implements the Mid-Block Langdon Walkway and Lake Mendota Pathway, per the Downtown Plan.

4. Implementation Schedule. A planned unit development district shall include suitable assurances that each phase could be completed in a manner which would not result in an adverse effect upon the community as a result of termination at that point.

The project will be implemented as one phase with commencement in 2013 and completion in 2014.

Bonus Height Justification

The project includes a request for two additional floors of residential uses, consistent with the designation of the site within the Height Bonus Area F. In addition to meeting the Conditional Use and PUD Standards, as stated above, the project exhibits exceptional design in the following components:

- 1) Compatibility with the existing or planned (if the recommendations in the Downtown Plan call for changes) character of the surrounding area, including but not limited to the scale, mass, rhythm, and setbacks of buildings and relationships to street frontages and public spaces.
- 2) A demonstrated higher quality building than could be achieved without the bonus stories, including bonus stories that enhance the near and long views cited above.

Architectural

The design of the building has been developed to compliment the surrounding area through the creation of compatible architecture broken into several smaller scale masses through use of setbacks, materials, and style changes. It reflects the existing setbacks along Henry Street and slightly increases the setbacks along Iota Court.

Additional Architectural Components:

- Four to five story building mass on Henry Street level broken into multiple building forms to match the scale, mass, rhythm, and setback of adjoining buildings
- Complimentary design, materials and colors among the building components
- Individual unit entrances where feasible
- Units vary from one bedroom to five bedroom configurations offering a wide variety of living arrangements
- Significant step backs from Henry Street, Iota Court, and Langdon alley placing the upper levels in a mid-block configuration. This is particularly true along Henry Street where the upper levels are stepped back over 40 feet from the lower building face
- Rooftop terraces offer outdoor community gathering places for residents on multiple levels
- Infill development removes existing surface parking lot
- No viewshed impacts

Site Design

The project proposes a new streetscape along Henry Street and Iota Court featuring pedestrian scale lighting, pervious pavement, benches, and urban landscape treatments. It also creates a new corridor for pedestrian and fire access along the Langdon "alleyway" to the east of the site. This new corridor will function as enhanced access and an extension of the Langdon Area Mid-Block path.

Additional Site Design Components:

- Langdon Street pedestrian scale lighting
- Widened sidewalks, benches, bike racks, enhanced terrace treatments & landscaping
- Permeable pavement & filtration opportunities

- Coordinated site plan improvements along several street frontages that were previously disconnected to address existing site maintenance (snow removal, cleaning) and safety issues

Additional Enhancements

The project design also features a series of enhancements targeted at the overall livability and quality of the built environment within and adjacent to the project.

- Enhanced Security
 - Building features internal and external security systems
 - Additional site lighting improves surrounding properties.
- Transit/Alternative Transportation Supportive
 - Integrated Bike Parking/Storage
 - Moped Parking in building
 - Community car/shared car parking stall for building residents
- Significant energy efficiency upgrades
 - Sustainable design opportunities
 - Green roof systems for stormwater filtration/pre-treatment

3) Ensure that the scale, massing and design of new buildings compliment and positively contribute to the setting of any landmark buildings within or adjacent to the project and create a pleasing visual relationship with them.

The project strives to create a building that fits into the surroundings with compatible architecture and site features. The greater project will also include the exterior restoration of the 150 Langdon Street building, a building noted as contributing to the district, and an exterior restoration to the Cliff Dwellers building, a building noted as non-contributing.

- Integration & Preservation of Existing Buildings
 - Restoration of 150 Langdon Street
 - Exterior and exterior remodel and upgrade of Cliff Dwellers building

Description of Proposed Renovation Work - 150 Langdon Street

Summary

The following is an outline description of the proposed renovation work for 150 Langdon Street. The general intent of the renovation is to make a capital reinvestment in the building so that the useful life of the structure can be extended for another 20 to 30 years.

Exterior Work

1. Roofing
 - a. Replace flat seam metal roofing over bay tower
 - b. Reconstruct the existing roof dormer cladding and trim elements. Inspect and repair wall sheathing and framing beneath cladding as needed. Use existing cladding materials where possible; replace unsuitable pieces with like materials. Repaint the dormer cladding and trim. Color as approved.
 - c. Remove all previous shingles on the sloped roof sections. Inspect and replace roof sheathing as needed. Install new architectural shingle roofing, color as approved.
 - d. Inspect and repair the EPDM roofing on the low-slope roof.
 - e. Remove existing gutters and downspouts. Replace with pre-finished sheet metal gutters and downspouts.
2. Windows and Doors
 - a. Inspect and repair all existing leaded glass windows.
 - b. Individually inspect each existing wood single hung window. Repair pieces as needed and provide complete air sealing as required. Replace with wood window if required to provide weather and air-tight assembly. Repaint all window assemblies.
 - c. Inspect storm windows and repair or replace as needed. Install new storm windows as required to provide additional protection for every wood window.
 - d. Install new exterior doors.
3. Masonry walls
 - a. Inspect exterior masonry walls. Locate the sources of water infiltration near the west chimney and repair.
 - b. Tuck-point the loose mortar joints.
 - c. Remove loose paint and repaint the brick, color as approved.
4. Other
 - a. Install new steel structural supports at the rear fire escape. Repaint front and rear fire escape.
 - b. Replace exterior vault cover with reinforced concrete cap.

Interior Work

1. Structural
 - a. Inspect the exposed foundation and repair concrete fissures.
 - b. Complete a structural analysis of the wood framing in its current condition. The prior remodeling has altered the structure. Analyze the load paths and repair and reinforce the existing roof rafters, floor joists and wall studs with new framing members as required.
 - c. Expose the framing for the grand staircase between the first and second floors. Repair or replace damaged or loose framing.
2. Mechanical
 - a. Replace boiler with new high-efficiency model.
 - b. Install new window air-conditioning units in each apartment.
 - c. Replace the existing undersized water heating system. The new water heater to be appropriately sized by plumbing designer. Vent the water heater per code requirements.
 - d. Install new water softener.

- e. Inspect and replace or repair the exposed water distribution system and sewer piping system.
- f. A certified electrical contractor to inspect the existing electrical system. Replace old devices, fuses and boxes as required for full code compliance.
- g. Test for radon and install venting system if required.
3. Common Areas
 - a. Repair grand staircase railing between first and second floor. Re-stain the railing and balusters.
 - b. Maintain and refinish vintage doors and trim wherever possible.
 - c. Install new solid core maple or birch apartment entry doors with matching door casing and jambs. Stain color to be determined.
 - d. Install new LVT tile flooring in entry.
 - e. Install new carpet in all hallways.
 - f. Paint all walls and ceilings.
 - g. Replace light fixtures
 - h. Paint basement laundry room. Inspect laundry appliances and replace if needed.
4. Apartments
 - a. Maintain and refinish vintage doors and trim wherever possible.
 - b. Replace non-original doors with solid core wood doors.
 - c. Replace ranch style wall base and door casing with square edge trim.
 - d. Expose and restore original wood floors where possible.
 - e. Replace kitchen cabinets, tops, sink and faucet and appliances.
 - f. Install garbage disposals.
 - g. Replace bath vanities.
 - h. Replace bath sink and faucet, toilet, and tub/shower fixtures. Inspect tubs and surrounds and replace as needed.
 - i. Install new LVT tile or LVP plank flooring in kitchens and baths.
 - j. Install new carpet in living areas and bedrooms where wood flooring cannot be restored.
 - k. Repair all plaster and drywall walls and repaint throughout.
 - l. Inspect and repair vintage lighting fixtures if possible, replacing if required. Replace non-vintage light fixtures as needed.
5. Other
 - a. Before starting work, inspect and test for hazardous materials and follow recommendations of environmental engineer.

Description of Proposed Renovation Work Cliff Dwellers Building - 140 Iota Court

Summary

The following is an outline description of the proposed renovation work for 140 Iota Court. The general intent of the renovation is to make a capital reinvestment in the building so that the useful life of the structure can be extended for another 20 to 30 years.

Exterior Work

1. Roofing
 - a. Inspect and repair the existing roofing on the low-slope roof. Inspect and repair all flashings, copings and terminations.
2. Windows and Doors
 - a. Install new double pane insulated low-E windows and doors as shown on the drawings.
3. Masonry walls

- a. Inspect exterior masonry walls. Repoint mortar joints as required on the walls.
- b. On the lakeside, remove the exterior wall and glass patio doors and reinstall new glass wall and door system as shown on the drawings.
- c. On the entry side, construct new entryway as shown on the drawings.

Interior Work

1. Mechanical
 - a. Remove through wall air conditioning units and install new mini-split cooling units in each apartment. Supplement with existing electric baseboard heat. Locate the condensers on the middle of the flat roof (on-grade for lower level units).
 - b. Inspect existing water heating and water softening systems and repair or replace as needed.
 - c. A certified electrical contractor to inspect the existing electrical system. Upgrade as required.
 - d. Test for radon and install venting system if required.
2. Common Areas
 - a. Install new solid core wood apartment entry doors. Refinish existing door jambs. Color to be determined.
 - b. Install new LVT tile flooring in main entry.
 - c. Install new carpet in all hallways.
 - d. Paint all walls and ceilings.
 - e. Replace light fixtures
 - f. Inspect laundry appliances and replace if needed.
3. Apartments
 - a. Enlarge the lakeside apartments to include the existing balcony area as shown on the drawings.
 - b. Remove existing kitchens and install new kitchen cabinets, tops, sink and faucet and appliances as shown on drawings.
 - c. Remove existing bath vanities and toilet.
 - d. Replace bath sink and faucet, toilet, and tub/shower fixtures. Inspect tubs and surrounds and replace as needed.
 - e. Install new LVT tile or LVP plank flooring in kitchens, bathrooms and living areas.
 - f. Install new carpet in bedrooms.
 - g. Install interior gypsum board ceiling on former balcony areas.
 - h. Repair all plaster and drywall walls and repaint. Maintain existing interior masonry walls.
 - i. Install solid core wood doors at bedrooms and closets.
 - j. Install closet organizers at all bedroom clothes closets.
 - k. Install new vinyl base throughout.
 - l. Install new light fixtures throughout.

Other

1. Before starting work, inspect and test for hazardous materials and follow recommendations of environmental engineer.

Zoning Text

<u>Floor Area Ratio:</u>	As shown on approved plans.
<u>Permitted Uses:</u>	
625 N Henry	71 Apartment Units Leasing/Maintenance Office
150 Langdon	13 Apartment Units
140 Iota Court	37 Apartment Units
<u>Height</u>	As shown on approved plans.
<u>Yard Requirements:</u>	Yard areas will be provided as shown on approved plans.
<u>Landscaping:</u>	Site landscaping areas will be provided as shown on approved plans.
<u>Accessory Off-Street Parking & Loading:</u>	Accessory off-street parking and loading will be provided as shown on approved plans.
<u>Lighting:</u>	Site lighting will be provided as shown on approved plans.
<u>Signage:</u>	Signage for the project shall be limited to the maximum permitted in the R6 zoning district for the residential uses and as per the in the C2 zoning district for the commercial uses and as approved by the Urban Design Commission and Zoning Administrator.
<u>Alterations and Revisions:</u>	No alterations or revisions of this planned unit development shall be permitted unless approved by the City Plan Commission, however, the Zoning Administrator may issue permits for minor alterations or additions which are approved by the Director of Planning and Development and the alderperson of the district and are compatible with the concept approved by the City Plan Commission.

General Project Components

<u>Community Car</u>	One parking stall within the building will be designated for use by a shared "community car".
----------------------	---

Exhibit A: Legal Description

Lot Four (4), Hanks' Replat of Lots 1 and 2 and the Southwest 82 feet of Lots 3, 4 and 5, Block Sixty (60), in the City of Madison, Dane County, Wisconsin. The Northeast 5 feet of Lots Five (5) and Six (6), EXCEPT the Southeast 8 feet thereof of said Hanks' Replat of Lots 1 and 2 and the Southwest 82 feet of Lots 3, 4 and 5, Block Sixty (60), in the City of Madison, Dane County, Wisconsin. (145 Iota Court, Tax Parcel No. 251/0709-144-1003-3).

TOGETHER WITH Lot Seven (7), and the Southeast 8 feet of Lot Six (6), Hanks' Replat of Lots 1 and 2 and the Southwest 82 feet of Lots 3, 4 and 5, Block Sixty (60), in the City of Madison, Dane County, Wisconsin. (619 N. Henry Street, Tax Parcel No. 251/0709-144-1005-9).

TOGETHER WITH Lots Five (5) and Six (6), EXCEPTING THEREFROM the Northeast 5 feet thereof and the Southeast 8 feet of Lot Six (6), Hanks' Replat of Lots 1 and 2 and the Southwest 82 feet of Lots 3, 4 and 5, Block Sixty (60), in the City of Madison, Dane County, Wisconsin. (625 N Henry Street, Tax Parcel No. 251/0709-144-1004-1).

TOGETHER WITH Part of Lot Six (6), Block Sixty (60), Original Plat of the City of Madison, in the City of Madison, Dane County, Wisconsin, described as follows: Beginning at a point on the Southwest line of said lot and distant thereon 310 feet Northwest from the most southerly corner of said lot; thence Northeast parallel with the Southeast line of said lot, 60 feet; thence Northwest parallel with the Southwest line of said lot to low water mark of Lake Mendota; thence Southwesterly along said lot water mark to the Southwest line of said lot; thence Southeast along the said Southwest line to the point of beginning.

TOGETHER WITH Lot Ten (10), Hanks' Replat of Lots 1 and 2 and the Southwest 82 feet of Lots 3, 4 and 5, Block Sixty (60), in the City of Madison, Dane County, Wisconsin. (140 Iota Court, Tax Parcel No. 251/0709-144-1002-5).

TOGETHER WITH part of Lot Six (6) Block Sixty (60), Original Plat, City of Madison, Dane County, Wisconsin described as follows: Commencing at a point on the Southwest line of said Lot 6, which is 232 feet Northwesterly of South corner of said Lot 6; thence Northeasterly on a line parallel to Langdon Street a distance of 50 feet; thence Southeasterly on a line parallel to Northeast line of said Lot 6 a distance of 32 feet; thence Northeasterly to a point which is 6 ½ feet Southwest of the Northeast line of said Lot 6; thence Northwesterly along a line parallel to the lot line between Lots 6 and 7, 110 feet; thence Southwesterly parallel to Langdon Street to the Southwest line of said Lot 6; thence Southeasterly along said Southwest line 78 feet to the point of beginning.

TOGETHER WITH right of way and easement as contained in instrument recorded December 11, 1924, in Volume 65 of Misc., Page 160, as Document No. 441969. (148 Langdon Street, Tax Parcel No. 251/0709-144-1010-8).

TOGETHER WITH the Northwest 100 feet of the Southeast 232 feet of the Southwest 50 feet of Lot Six (6), Block Sixty (60), Original Plat of the City of Madison, in the City of Madison, Dane County, Wisconsin.

TOGETHER WITH a non-exclusive right-of-way as set forth in Agreement recorded December 11, 1924, in Volume 65 of Misc., Page 160, as Document No. 441969. (150 Langdon Street, Tax Parcel No. 251/0709-144-1009-1).

Consultant

Notes

- A SIDE WALK WITH A PITCH GREATER THAN 1:20 IS A RAMP. THE MAXIMUM PITCH OF ANY RAMP OR WALK SHALL BE 1:12. RAMPS OVERCOMING MORE THAN 6" CHANGE IN ELEVATION TO HAVE HANDRAILS ON BOTH SIDES.
- ALL DRIVEWAYS, CURB ADJACENT TO DRIVEWAYS, AND SIDEWALK CONSTRUCTION WITHIN THE PUBLIC RIGHT-OF-WAY, SHALL BE COMPLETED IN ACCORDANCE WITH CITY OF MADISON STANDARD SPECIFICATIONS FOR PUBLIC WORKS CONSTRUCTION BY A CONTRACTOR CURRENTLY LICENSED BY THE CITY.
- ALL TRASH AND RECYCLING TO BE COLLECTED IN TRASH ROOM IN THE BUILDING.
- SEE SITE GRADING AND UTILITY PLANS FOR ADDITIONAL INFORMATION.
- BIKE STALLS TO BE IN ACCORDANCE TO MADISON GENERAL ORDINANCE 28.11, (SEE SUBSECTIONS (B)(6) AND (B)(12A)) - SEE A-1(F) FOR BIKE RACK INFORMATION
- EXTERIOR STAIRS TO HAVE SINGLE ALUMINUM HANDRAILS EACH SIDE
 - 1 1/2" DIA.
 - POWDER COAT FINISH - COLOR TBD
 - RETURN ENDS TO GRADE W/ FLOOR FLANGE MOUNTING
 - SEE DETAIL III(A-9.1) FOR TYP. RAILING EXTENSIONS AT TOP AND BOTTOM
- ALL CITY SIDEWALK, CURB, AND GUTTER WHICH IS DAMAGED DURING CONSTRUCTION OR THAT THE CITY ENGINEER DETERMINES TO BE NECESSARY SHALL BE REPLACED.
- ANY DAMAGE TO STREET PAVEMENT WILL REQUIRE RESTORATION IN ACCORDANCE WITH THE CITY'S PATCHING CRITERIA.

Revisions

- Land Use Application - October 17, 2012
 Revised Land Use Drawings - January 24, 2013

SITE STATISTICS-DEVELOPMENT TOTAL	
Dwelling Unit Mix:	
Studio	34
One-Bedroom	20
Two-Bedroom	16
Three-Bedroom	18
Four-Bedroom	23
Five-Bedroom	10
Total Dwelling Units	121
Areas:	
Total Gross Floor Area	134,151 S.F.
Densities:	
Lot Area	39,160 or .91 acres
Lot Area/D.U.	328 SF/Units
Density	132 Units/Acre
FAR	3.3
Vehicle Parking:	
Underground-Residential	55 stalls (Including 2 accessible stalls)
Bike Parking:	
Underground 2'x6'	36 stalls
Underground Wall Hung	157 stalls
Surface 2'x6'	26 stalls
Total	251 stalls
Moped Parking:	
Underground	36 stalls
Surface	0 stalls
Total	36

SITE STATISTICS - PROPOSED DEVELOPMENT	
Dwelling Unit Mix:	
Proposed Development	5
One-Bedroom	15
Two-Bedroom	18
Four-Bedroom	23
Five-Bedroom	10
Total Dwelling Units	71
Areas:	
Total Gross Floor Area	106,434 S.F.
Building Height:	
Building Height:	Six Stories
Vehicle Parking:	
Underground-Residential	55 stalls (Including 2 accessible stalls)
Bike Parking:	
Underground 2'x6'	48 stalls
Underground Wall Hung	157 stalls
Surface 2'x6'	26 stalls
Total	231 stalls
Moped Parking:	
Underground	36 stalls
Surface	0 stalls
Total	36

SITE STATISTICS - 150 Langdon Street	
Dwelling Unit Mix:	
Studio	8
One-Bedroom	4
Two-Bedroom	1
Total Dwelling Units	13
Areas:	
Total Gross Floor Area	5,253 S.F.
Building Height:	
Building Height:	Three Stories
Vehicle Parking:	
Underground-Residential	None

SITE STATISTICS - 140 IOTA COURT	
Dwelling Unit Mix:	
Studio	26
One-Bedroom	11
Total Dwelling Units	37
Areas:	
Total Gross Floor Area	22,470 S.F.
Building Height:	
Building Height:	Five Stories
Vehicle Parking:	
Underground-Residential	None

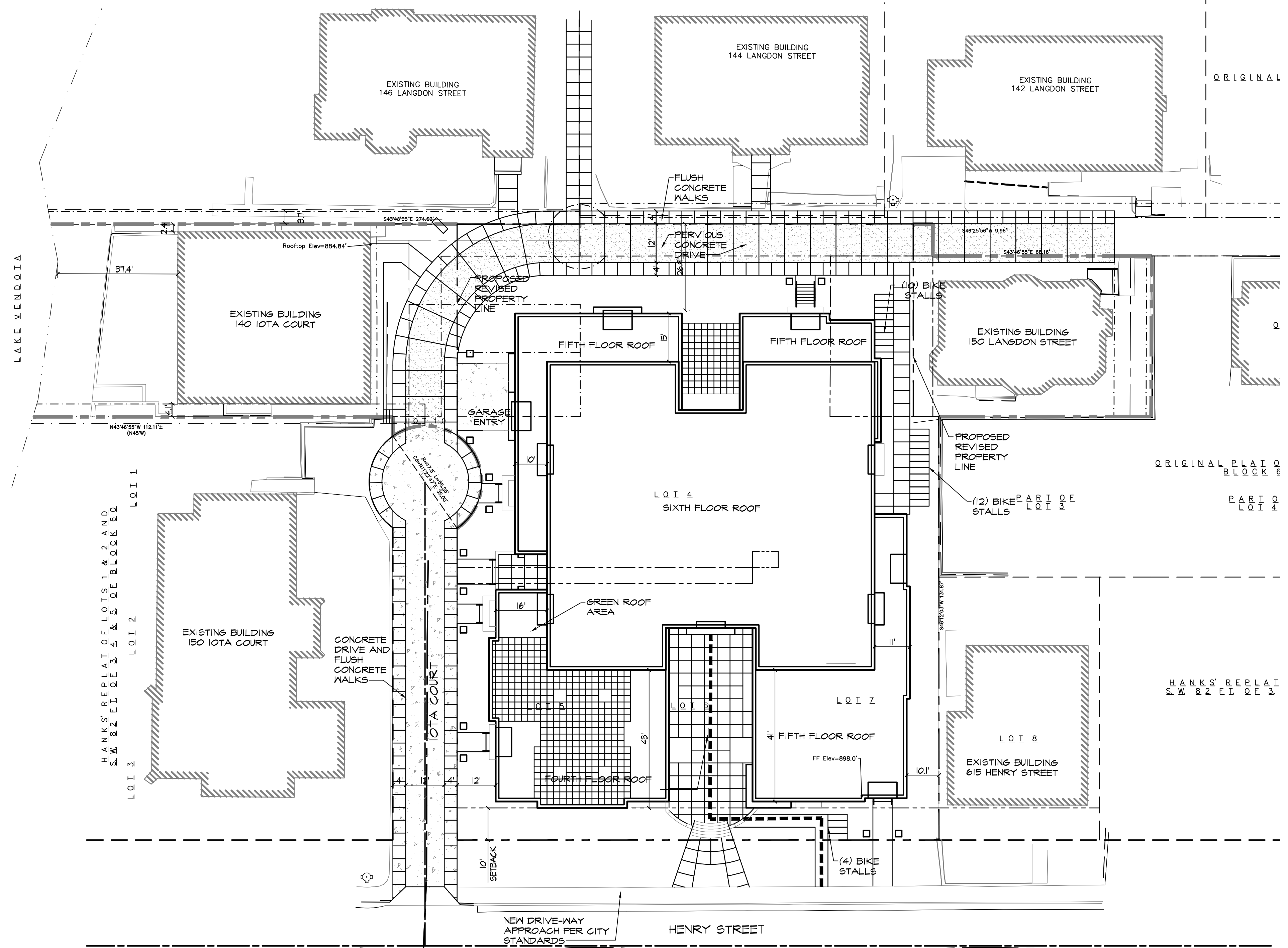

A SITE PLAN
 1"=20'-0"

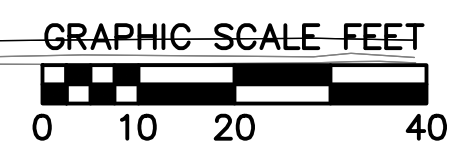

SHEET INDEX			
C-1.0	OVERALL SITE PLAN	A-2.1a	HENRY STREET ELEVATION (WATERFRONT)
C-1.1	FIRE ACCESS PLAN	A-2.2a	IOTA COURT ELEVATION (WATERFRONT)
C-2.0	EXISTING CONDITIONS	A-2.3a	NORTHEAST ELEVATION (WATERFRONT)
C-2.1	EROSION CONTROL PLAN	A-2.4a	SOUTHEAST ELEVATION (WATERFRONT)
C-2.2	DEMOLITION PLAN	A-1.1b	140 IOTA COURT 1ST & 2ND FLOOR PLAN
C-2.3	GRADING PLAN	A-1.2b	140 IOTA COURT 3rd & 4th FLOOR PLAN
C-2.4	SITE UTILITY PLAN	A-1.3b	140 IOTA COURT 5th -7th FLOOR PLANS
L-1.0	LANDSCAPE PLAN	A-2.1b	140 IOTA COURT ELEVATIONS
A-1.P.1a	PARKING LEVEL 1 PLAN (WATERFRONT)	A-1.0c	150 LANGDON BASEMENT & FIRST FLOOR PLANS
A-1.0a	GROUND FLOOR PLAN (WATERFRONT)	A-1.1c	150 LANGDON 2ND & 3RD FLOOR PLANS
A-1.1a	FIRST FLOOR PLAN (WATERFRONT)	A-2.1c	150 LANGDON EXISTING ELEVATIONS
A-1.2a	SECOND - FOURTH FLOOR PLANS (WATERFRONT)		
A-1.3a	FIFTH FLOOR PLAN (WATERFRONT)		
A-1.4a	SIXTH FLOOR PLAN (WATERFRONT)		
A-1.5a	TYPICAL UNIT PLANS (WATERFRONT)		

Project Title

Houden - Iota Court

625 N. Henry St.

Drawing Title

Overall Site Plan

Project No.



0804

Drawing No.

C-1.0

Consultant

Notes

1.  = 26' WIDE AERIAL APPARATUS FIRE LANE PARALLEL TO ONE ENTIRE SIDE OF A BUILDING.
2.  = 20' TO 28' WIDE FIRE LANE. (SEE PLAN FOR ACTUAL WIDTH.)
3. VARIOUS LINETYPES REPRESENT 250' HOSELAYS.

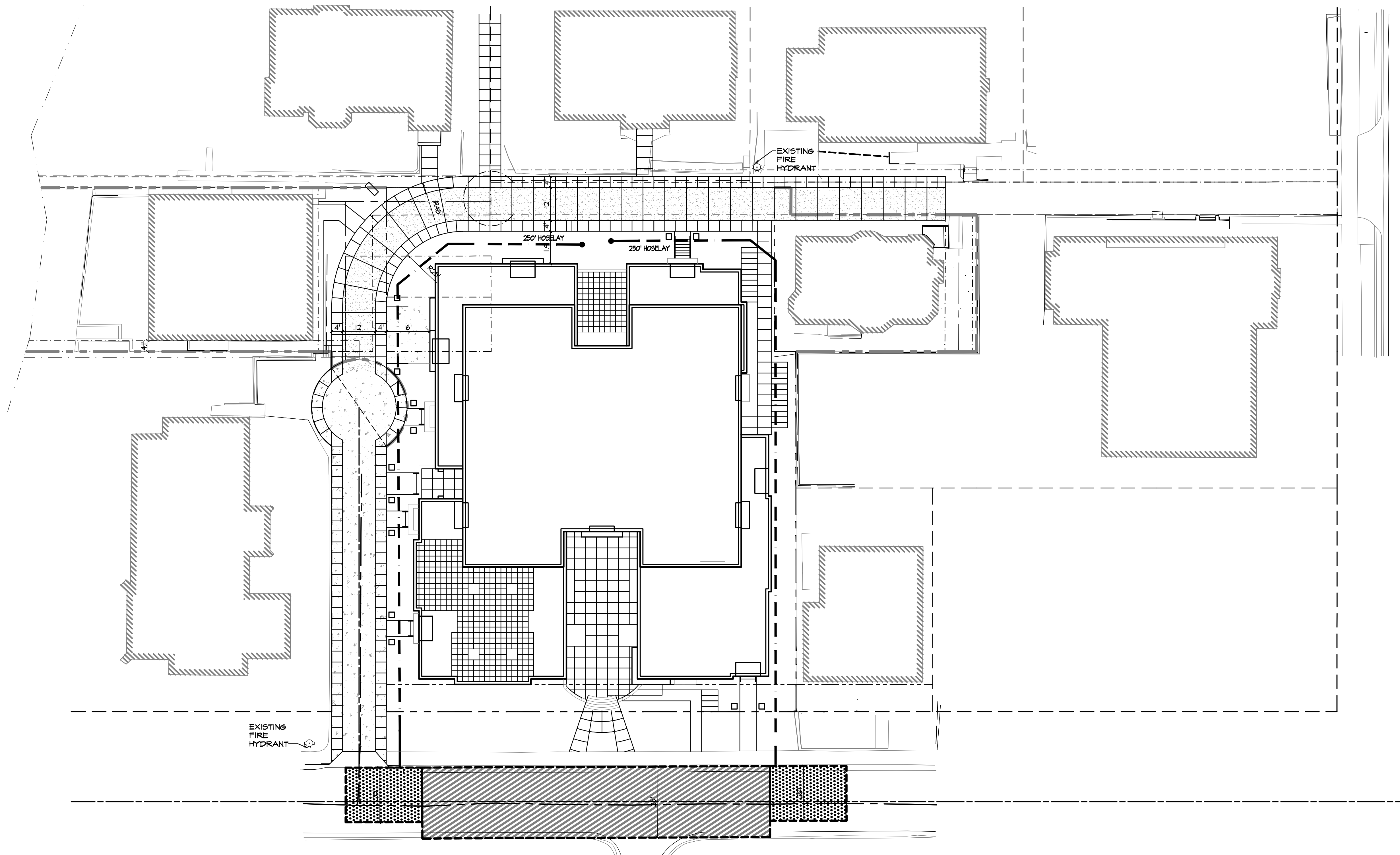

Revisions

- Land Use Application - October 17, 2012
Revised Land Use Drawings - January 24, 2013

A FIRE ACCESS PLAN
1"=20'-0"

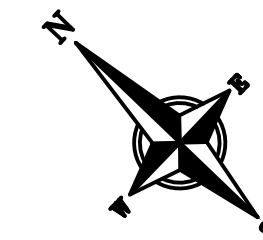
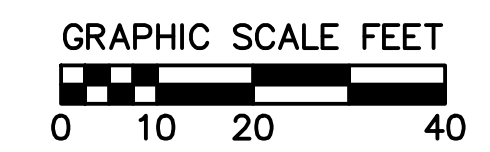

Project Title
Houden - Iota Court

625 N. Henry St.
Drawing Title
Fire Access Plan

Project No. **0804** Drawing No. **C-1.1**

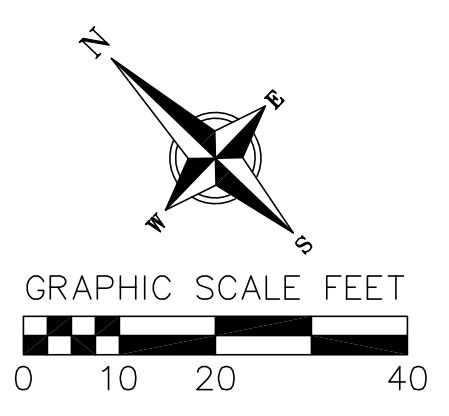
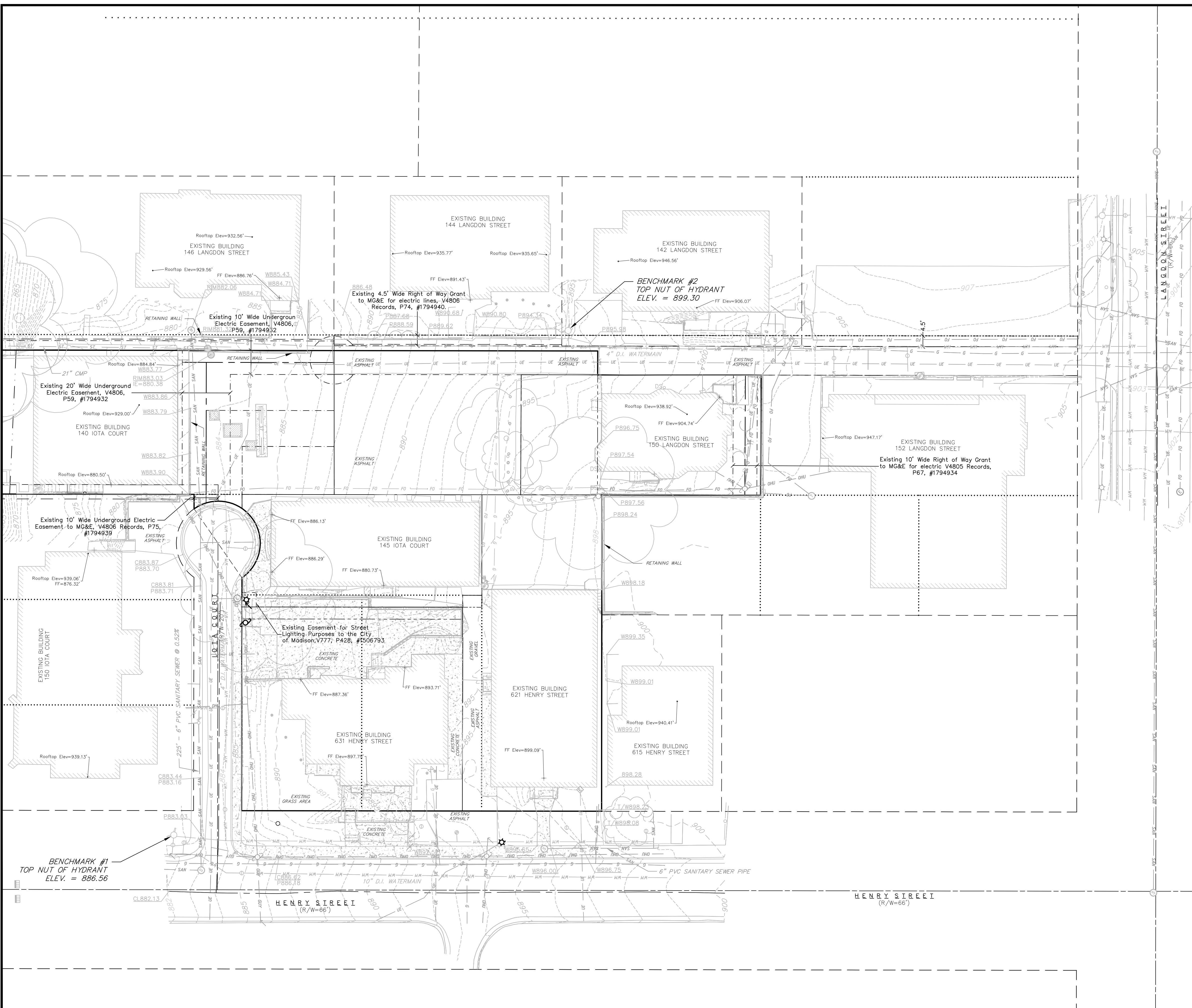

TOPOGRAPHIC SYMBOL LEGEND

- ⊠ EXISTING CURB INLET
- ⊠ EXISTING ENDWALL
- ⊠ EXISTING FIELD INLET
- ⊠ EXISTING ROOF DRAIN CLEANOUT
- ⊠ EXISTING STORM MANHOLE
- ⊠ EXISTING SANITARY CLEANOUT
- ⊠ EXISTING SANITARY MANHOLE
- ⊠ EXISTING SEPTIC VENT
- ⊠ EXISTING FIRE HYDRANT
- ⊠ EXISTING WATER MAIN VALVE
- ⊠ EXISTING CURB STOP
- ⊠ EXISTING WATER MANHOLE
- ⊠ EXISTING GAS VALVE
- ⊠ EXISTING AIR CONDITIONING PEDESTAL
- ⊠ EXISTING DOWN GUY
- ⊠ EXISTING ELECTRIC MANHOLE
- ⊠ EXISTING ELECTRIC PEDESTAL
- ⊠ EXISTING TRANSFORMER
- ⊠ EXISTING GUY POLE
- ⊠ EXISTING LIGHT POLE
- ⊠ EXISTING UTILITY POLE
- ⊠ EXISTING TV PEDESTAL
- ⊠ EXISTING TELEPHONE MANHOLE
- ⊠ EXISTING TELEPHONE PEDESTAL
- ⊠ EXISTING UNIDENTIFIED MANHOLE
- ⊠ EXISTING HANDICAP PARKING
- ⊠ EXISTING SHRUB
- ⊠ EXISTING CONIFEROUS TREE
- ⊠ EXISTING DECIDUOUS TREE

TOPOGRAPHIC LINEWORK LEGEND

- UTV — UTV — EXISTING UNDERGROUND CABLE TV
- OHTV — OHTV — EXISTING OVERHEAD CABLE TV
- FO — FO — EXISTING FIBER OPTIC LINE
- OHT — OHT — EXISTING OVERHEAD TELEPHONE LINE
- UT — UT — EXISTING UNDERGROUND TELEPHONE
- — — — EXISTING RETAINING WALL
- — — — EXISTING CHAIN LINK FENCE
- — — — EXISTING GENERAL FENCE
- x — x — EXISTING WIRE FENCE
- □ — □ — EXISTING WOOD FENCE
- G — G — EXISTING GAS LINE
- UE — UE — EXISTING UNDERGROUND ELECTRIC LINE
- GUY — GUY — EXISTING GUY LINE
- OHE — OHE — EXISTING OVERHEAD ELECTRIC LINE
- OGU — OGU — EXISTING OVERHEAD GENERAL UTILITIES
- FM — FM — EXISTING SANITARY FORCE MAIN (SIZE NOTED)
- SAN — SAN — EXISTING SANITARY SEWER LINE (SIZE NOTED)
- ST — ST — EXISTING STORM SEWER LINE (SIZE NOTED)
- — — — EXISTING EDGE OF TREES
- WM — WM — EXISTING WATER MAIN (SIZE NOTED)
- — — — EXISTING WETLAND DELINEATION
- 820 — — — EXISTING MAJOR CONTOUR
- 818 — — — EXISTING MINOR CONTOUR
- W899.01 — — — EXISTING SPOT ELEVATION

BENCHMARKS

- BENCHMARK #1:
TOP NUT OF FIRE HYDRANT
ELEV. = 886.56'
- BENCHMARK #2:
TOP NUT OF FIRE HYDRANT
ELEV. = 899.30'

EXISTING CONDITIONS

Houden Iota Court
625 N. Henry Street
City of Madison, Dane County, Wisconsin

REVISIONS		REVISIONS	
NO.	DATE	NO.	DATE
1	10-17-12		
2	1-23-13		

SCALE: AS SHOWN

DATE: 10-17-12

DRAFTER: ACAR

CHECKED: JDOY

PROJECT NO.: 128045

SHEET: 1 OF 5

DWG. NO.: C2.0

vierbicher engineers | architects
planners | advisors
REEDSBURG - MADISON - FRANK DU CHEN
999 1/2 W. Main Street, Reedsville, WI 53151
Phone: (608) 824-5332 Fax: (608) 824-5330

23 Jan 2013 - 4:18p M:\Select Publishing\128045_10to Court Development\Engineering\Civil 3D\128045-Base.dwg by: tcoy

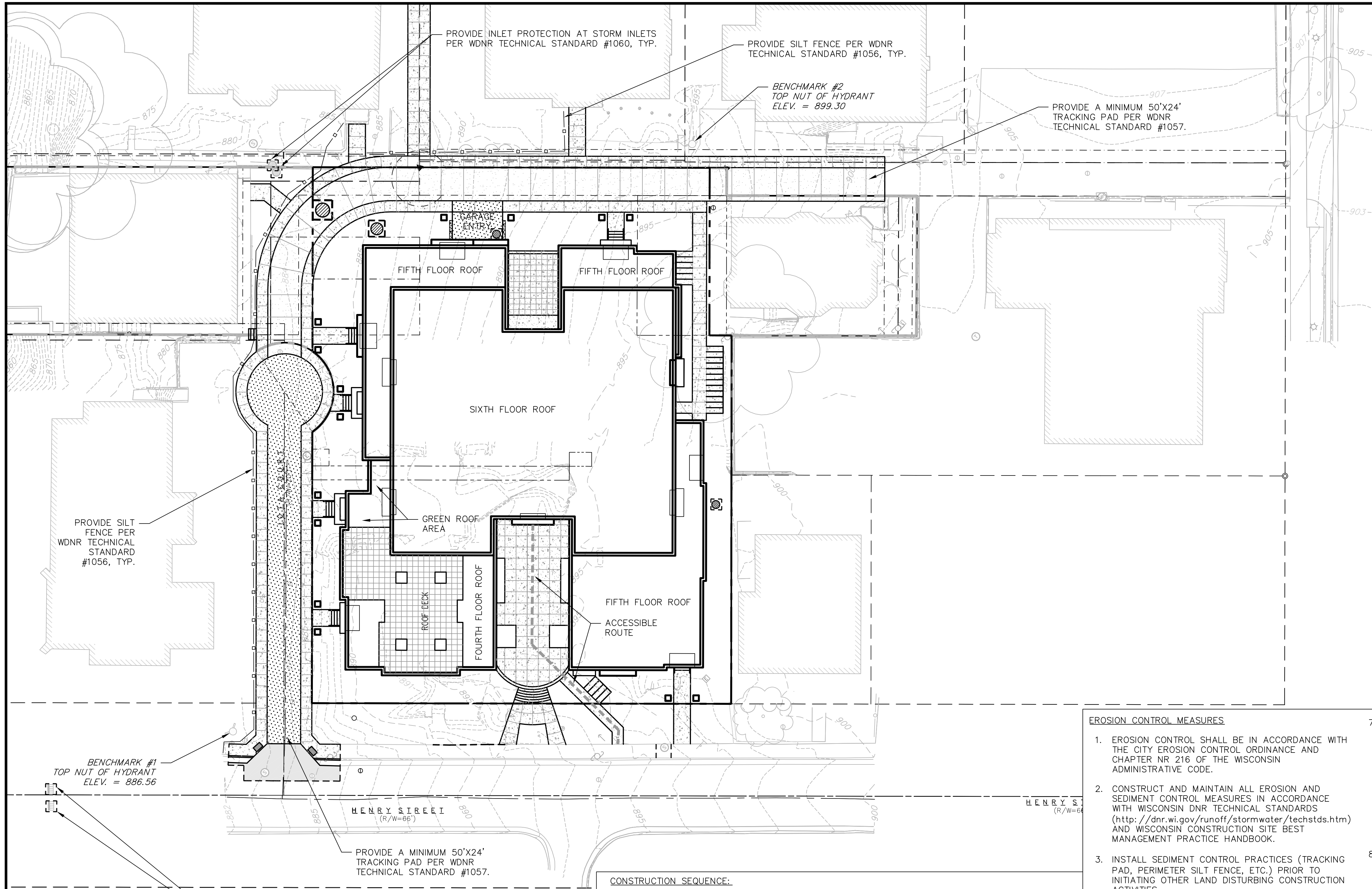

GRAPHIC SCALE FEET
0 10 20 40

EROSION CONTROL PLAN LEGEND

- PROPERTY BOUNDARY
- CITY OF MADISON TYPE 'A' 30" MOUNTABLE CURB & GUTTER
- 18" VALLEY CURB & GUTTER
- PROPOSED CONCRETE SIDEWALK
- PROPOSED HEAVY-DUTY CONCRETE
- PROPOSED PERVIOUS CONCRETE
- PROPOSED ASPHALT PAVEMENT
- PROPOSED SIGN
- STORM SEWER CURB INLET
- STORM SEWER FIELD INLET
- STORM SEWER INLET PROTECTION

vierbicher
engineers | advisors
planners

REEDSBURG - MADISON - WAUBesaun - FRASER DU CHEN
999 First Wisconsin Avenue
Phone: (608) 834-5332 Fax: (608) 834-5330

EROSION CONTROL PLAN

Houden Iota Court
625 N. Henry Street
City of Madison, Dane County, Wisconsin

- EROSION CONTROL MEASURES**
- EROSION CONTROL SHALL BE IN ACCORDANCE WITH THE CITY EROSION CONTROL ORDINANCE AND CHAPTER NR 216 OF THE WISCONSIN ADMINISTRATIVE CODE.
 - CONSTRUCT AND MAINTAIN ALL EROSION AND SEDIMENT CONTROL MEASURES IN ACCORDANCE WITH WISCONSIN DNR TECHNICAL STANDARDS (<http://dnr.wi.gov/runoff/stormwater/techstds.htm>) AND WISCONSIN CONSTRUCTION SITE BEST MANAGEMENT PRACTICE HANDBOOK.
 - INSTALL SEDIMENT CONTROL PRACTICES (TRACKING PAD, PERIMETER SILT FENCE, ETC.) PRIOR TO INITIATING OTHER LAND DISTURBING CONSTRUCTION ACTIVITIES.
 - THE CONTRACTOR IS REQUIRED TO MAKE EROSION CONTROL INSPECTIONS AT THE END OF EACH WEEK AND WHEN 0.5 INCHES OF RAIN FALLS WITHIN 24 HOURS. INSPECTION REPORTS SHALL BE PREPARED AND FILED AS REQUIRED BY THE DNR AND/OR CITY. ALL MAINTENANCE WILL FOLLOW AN INSPECTION WITHIN 24 HOURS.
 - EROSION CONTROL IS THE RESPONSIBILITY OF THE CONTRACTOR UNTIL ACCEPTANCE OF THIS PROJECT. EROSION CONTROL MEASURES AS SHOWN SHALL BE THE MINIMUM PRECAUTIONS THAT WILL BE ALLOWED. ADDITIONAL EROSION CONTROL MEASURES, AS REQUESTED IN WRITING BY THE STATE OR LOCAL INSPECTORS, OR THE DEVELOPER'S ENGINEER, SHALL BE INSTALLED WITHIN 24 HOURS.
 - A 3' CLEAR STONE TRACKING PAD SHALL BE INSTALLED TO PREVENT SEDIMENT FROM BEING TRACKED ONTO THE ADJACENT PAVED PUBLIC ROADWAY. SEDIMENT TRACKING PAD SHALL CONFORM TO WisDNR TECHNICAL STANDARD 1057. SEDIMENT REACHING THE PUBLIC ROAD SHALL BE REMOVED BY STREET CLEANING (NOT HYDRAULIC FLUSHING) BEFORE THE END OF EACH WORK DAY.
 - STABILIZED DISTURBED GROUND:** ANY SOIL OR DIRT PILES WHICH WILL REMAIN IN EXISTENCE FOR MORE THAN 7-CONSECUTIVE DAYS, WHETHER TO BE WORKED DURING THAT PERIOD OR NOT, SHALL NOT BE LOCATED WITHIN 25-FEET OF ANY ROADWAY, PARKING LOT, PAVED AREA, OR DRAINAGE STRUCTURE OR CHANNEL (UNLESS INTENDED TO BE USED AS PART OF THE EROSION CONTROL MEASURES). TEMPORARY STABILIZATION AND CONTROL MEASURES (SEEDING, MULCHING, TARPING, EROSION MATTING, BARRIER FENCING, ETC.) ARE REQUIRED FOR THE PROTECTION OF DISTURBED AREAS AND SOIL PILES, WHICH WILL REMAIN UN-WORKED FOR A PERIOD OF MORE THAN 14-CONSECUTIVE CALENDAR DAYS. THESE MEASURES SHALL REMAIN IN PLACE UNTIL SITE HAS STABILIZED.
 - SITE DE-WATERING:** WATER PUMPED FROM THE SITE SHALL BE TREATED BY TEMPORARY SEDIMENTATION BASINS OR OTHER APPROPRIATE CONTROL MEASURES. SEDIMENTATION BASINS SHALL HAVE A DEPTH OF AT LEAST 3 FEET, BE SURROUNDED BY SNOWFENCE OR EQUIVALENT BARRIER AND HAVE SUFFICIENT SURFACE AREA TO PROVIDE A SURFACE SETTLING RATE OF NO MORE THAN 750 GALLONS PER SQUARE FOOT PER DAY AT THE HIGHEST DEWATERING PUMPING RATE. WATER MAY NOT BE DISCHARGED IN A MANNER THAT CAUSES EROSION OF THE SITE, A NEIGHBORING SITE, OR THE BED OR BANKS OF THE RECEIVING WATER. POLYMERS MAY BE USED AS DIRECTED BY DNR TECHNICAL STANDARD 1061 (DE-WATERING). PUMPING OF WATER FROM FOUNDATION AREA DURING CONSTRUCTION SHALL NOT EXCEED A RATE OF 70 GALLONS PER MINUTE. SUMP PUMP SHALL BE PLACED ON A CLEAR STONE BEDDING AND A CLOTH/MESH SOCK SHALL BE PLACED ON THE OUTLET END OF THE PIPE TO CONTROL SEDIMENT LOSS.
 - WASHED STONE WEEPERS OR TEMPORARY EARTH BERMS SHALL BE BUILT AS NECESSARY BY CONTRACTOR TO TRAP SEDIMENT OR SLOW THE VELOCITY OF STORM WATER.
 - INLET FILTERS ARE TO BE PLACED IN STORMWATER INLET STRUCTURES AS SOON AS THEY ARE INSTALLED. ALL PROJECT AREA STORM INLETS NEED WISCONSIN D.O.T. TYPE D INLET PROTECTION. THE FILTERS SHALL BE MAINTAINED UNTIL SITE RESTORATION HAS BEEN ESTABLISHED.
 - SILT FENCE TO BE USED ACROSS AREAS OF THE LOT THAT SLOPE TOWARDS A PUBLIC STREET OR WATERWAY.
 - SEDIMENT SHALL BE CLEANED FROM CURB AND GUTTER AFTER EACH RAINFALL AND PRIOR TO PROJECT ACCEPTANCE.

- CONSTRUCTION SEQUENCE:**
- INSTALL SILT FENCING.
 - INSTALL INLET PROTECTION ON EXISTING INLETS.
 - PERFORM SITE DEMOLITION AND REMOVE PAVEMENT.
 - INSTALL TRACKING PAD.
 - STRIP SITE TOPSOIL AND STOCKPILE/REMOVE EXCESS.
 - ROUGH GRADE SITE FOR BUILDING PAD, DRIVE AND WALKS.
 - CONSTRUCT UNDERGROUND UTILITIES.
 - INSTALL INLET PROTECTION ON NEW INLETS.
 - CONSTRUCT BUILDING FOUNDATION AND BACKFILL.
 - CONSTRUCT PAVED AREAS.
 - FINAL GRADE SITE, TOPSOIL, SEED, FERTILIZER, AND MULCH.
 - REMOVE SILT FENCE AND INLET PROTECTION.
- SEEDING RATES:**
- TEMPORARY:**
- USE ANNUAL OATS AT 3.0 LB./1,000 S.F. FOR SPRING AND SUMMER PLANTINGS.
 - USE WINTER WHEAT OR RYE AT 3.0 LB./1,000 SF FOR FALL PLANTINGS STARTED AFTER SEPTEMBER 15.
- PERMANENT:**
- USE WISCONSIN D.O.T. SEED MIX #40 AT 2 LB./1,000 S.F.
- FERTILIZING RATES:**
- TEMPORARY AND PERMANENT:**
- USE WISCONSIN D.O.T. TYPE A OR B AT 7 LB./1,000 S.F.
- MULCHING RATES:**
- TEMPORARY AND PERMANENT:**
- USE ½" TO 1-½" STRAW OR HAY MULCH, CRIMPED PER SECTION 607.3.2.3, OR OTHER RATE AND METHOD PER SECTION 627, WISCONSIN D.O.T. STANDARD SPECIFICATIONS FOR HIGHWAY AND STRUCTURE CONSTRUCTION

REVISIONS		NO.	DATE	REMARKS
1	10-16-12	CITY SUBMITAL		
2	1-23-13	SITE PLAN REVISION		

SCALE: AS SHOWN

DATE: 10-17-12

DRAFTER: ACAR

CHECKED: JDOY

PROJECT NO.: 128045

SHEET: 2 OF 5

DWG. NO.: C2.1

23 Jan 2013 - 4:41 p M:\Select Publishing\128045_Iota Court Development\Civil 3D\128045-Base.dwg by: tcoy

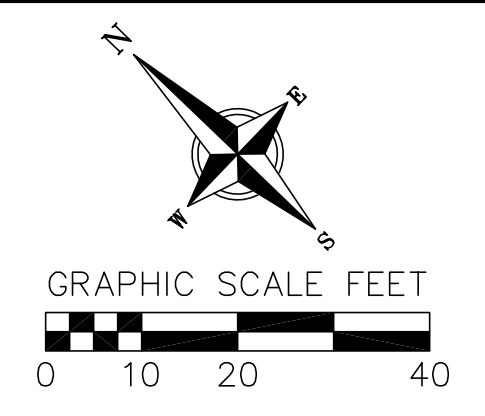
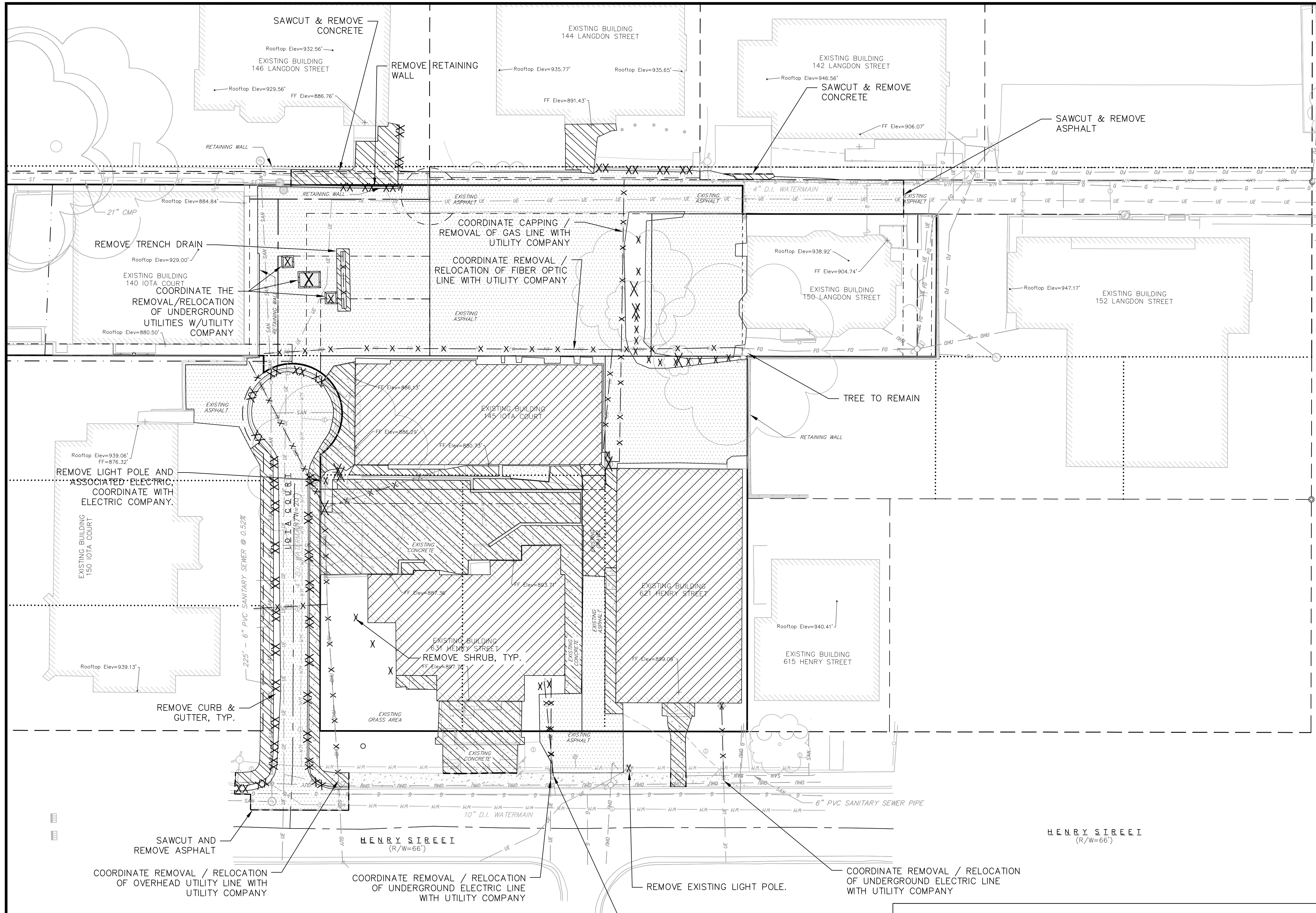

DEMOLITION PLAN LEGEND

- X CURB STOP REMOVAL
- X WATER MAIN VALVE REMOVAL
- X GAS VALVE REMOVAL
- X ELECTRICAL PEDESTAL REMOVAL/RELOCATION
- X LIGHT POLE REMOVAL/RELOCATION
- X UTILITY POLE REMOVAL/RELOCATION
- X UNIDENTIFIED MANHOLE REMOVAL
- X SHRUB REMOVAL/RELOCATION
- X TREE REMOVAL/RELOCATION
- X BOLLARD REMOVAL/RELOCATION
- X SIGN REMOVAL/RELOCATION
- XX XX CURB AND GUTTER REMOVAL
- XX XX CONCRETE RETAINING WALL REMOVAL
- [Hatched Box] ASPHALT REMOVAL
- [Hatched Box] CONCRETE REMOVAL
- [Hatched Box] BUILDING REMOVAL
- [Hatched Box] GRAVEL REMOVAL
- - - SAWCUT
- o o o TREE PROTECTION FENCING
- x-x-x-x FIBER OPTIC LINE REMOVAL/RELOCATION
- x-x-x-x EXISTING CHAIN LINK FENCE
- x-x-x-x EXISTING GENERAL FENCE
- x-x-x-x EXISTING WOOD FENCE
- x-x-x-x EXISTING GAS LINE
- x-x-x-x EXISTING UNDERGROUND ELECTRIC LINE
- x-x-x-x EXISTING GUY LINE
- x-x-x-x EXISTING OVERHEAD ELECTRIC LINE
- x-x-x-x EXISTING OVERHEAD GENERAL UTILITIES
- x-x-x-x EXISTING EDGE OF TREES



CALL DIGGER'S HOTLINE
 1-800-242-8511
 TOLL FREE
 TELEFAX: 1-800-338-3860
 TDC (FOR HEARING IMPAIRED):
 1-800-542-2289
 WS. STATUTE 182.0175 (1979)
 REQUIRES MINIMUM OF 3 WORKING DAYS
 NOTICE BEFORE YOU EXCAVATE.

DEMOLITION NOTES:

- COORDINATE EXISTING UTILITY REMOVAL WITH LOCAL AUTHORITIES AND UTILITY COMPANIES HAVING JURISDICTION.
- ALL SAWCUTTING SHALL BE FULL DEPTH TO PROVIDE A CLEAN EDGE TO MATCH NEW CONSTRUCTION. MATCH EXISTING ELEVATIONS AT POINTS OF CONNECTION FOR NEW AND EXISTING PAVEMENT, CURB, SIDEWALKS, ETC. ALL SAWCUT LOCATIONS SHOWN ARE APPROXIMATE AND MAY BE FIELD ADJUSTED TO ACCOMMODATE CONDITIONS, JOINTS, MATERIAL TYPE, ETC. REMOVE MINIMUM AMOUNT NECESSARY FOR INSTALLATION OF PROPOSED IMPROVEMENTS.
- CONTRACTOR SHALL PROVIDE AND SHALL BE RESPONSIBLE FOR ANY NECESSARY TRAFFIC CONTROL AND SAFETY MEASURES DURING DEMOLITION AND CONSTRUCTION OPERATIONS WITHIN OR NEAR THE PUBLIC ROADWAY.
- ALL TREES TO BE REMOVED SHALL BE REMOVED IN THEIR ENTIRETY AND STUMPS SHALL BE GROUND TO PROPOSED SUBGRADE.
- PROVIDE TREE PROTECTION FENCING PRIOR TO CONSTRUCTION OPERATIONS. MAINTAIN THROUGHOUT CONSTRUCTION.
- CONTRACTOR TO COORDINATE REMOVAL OR RELOCATION OF OVERHEAD LINE AND UTILITY POLE.
- CONTRACTOR TO ABANDON ALL WELLS LOCATED ON THIS PROPERTY IF NO VALID WELL OPERATION PERMIT HAS BEEN OBTAINED FROM THE MADISON WATER UTILITY.

GENERAL NOTES:

- THE LOCATION OF EXISTING UNDERGROUND UTILITIES AS SHOWN ON THE PLANS HAS BEEN DETERMINED FROM THE BEST AVAILABLE INFORMATION AND IS GIVEN FOR THE CONVENIENCE OF THE CONTRACTOR. THE OWNER AND THE ENGINEER DO NOT ASSUME RESPONSIBILITY IN THE EVENT THAT DURING CONSTRUCTION, UTILITIES OTHER THAN THOSE SHOWN MAY BE ENCOUNTERED, AND THAT THE ACTUAL LOCATION OF THOSE WHICH ARE SHOWN MAY BE DIFFERENT FROM THE LOCATION AS SHOWN ON THE PLANS.
- CONTRACTOR SHALL KEEP ALL STREETS FREE AND CLEAR OF CONSTRUCTION RELATED DIRT/DUST/DEBRIS.
- THESE DRAWINGS ASSUME THAT THE CONTRACTOR WILL UTILIZE AN ELECTRONIC DRAWING FILE AND STAKE ALL SITE IMPROVEMENTS USING COORDINATES TIED INTO CONTROL POINTS. THE DIMENSIONS INDICATED ON THE DRAWINGS ARE FOR THE CONVENIENCE OF THE CONTRACTOR ONLY.
- PRIOR TO THE USE OF THESE DRAWINGS FOR CONSTRUCTION PURPOSES, THE USER SHALL VERIFY ALL DIMENSIONS AND LOCATIONS OF BUILDINGS WITH THE FOUNDATION DRAWINGS AND ARCHITECTURAL SITE PLAN. IF CONFLICTS EXIST THE USER OF THESE DRAWINGS SHALL CONTACT THE ENGINEER IMMEDIATELY.
- CONTRACTOR SHALL NOTIFY THE OWNER, ENGINEER AND THE CITY OF MADISON A MINIMUM OF 48 HOURS IN ADVANCE OF PERFORMING ANY WORK.

vierbicher engineers | architects
 planners | interior designers

REEDSBURG - MADISON - FRASER DU CHIEN
 999 First Street, Reedburg, IL 62450
 Phone: (618) 824-5332 Fax: (618) 824-5330

DEMOLITION PLAN

Houden Iota Court
 625 N. Henry Street
 City of Madison, Dane County, Wisconsin

REVISIONS		REVISIONS	
NO.	DATE	NO.	DATE
1	10-16-12		
2	1-23-13		

SCALE
AS SHOWN

DATE
10-17-12

DRAFTER
ACAR

CHECKED
JDOY

PROJECT NO.
128045

SHEET
3 OF 5

DWG. NO.
C2.2

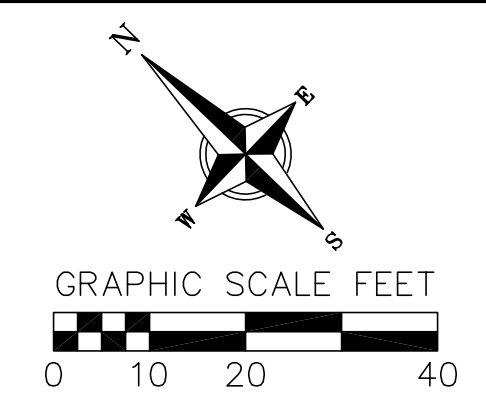
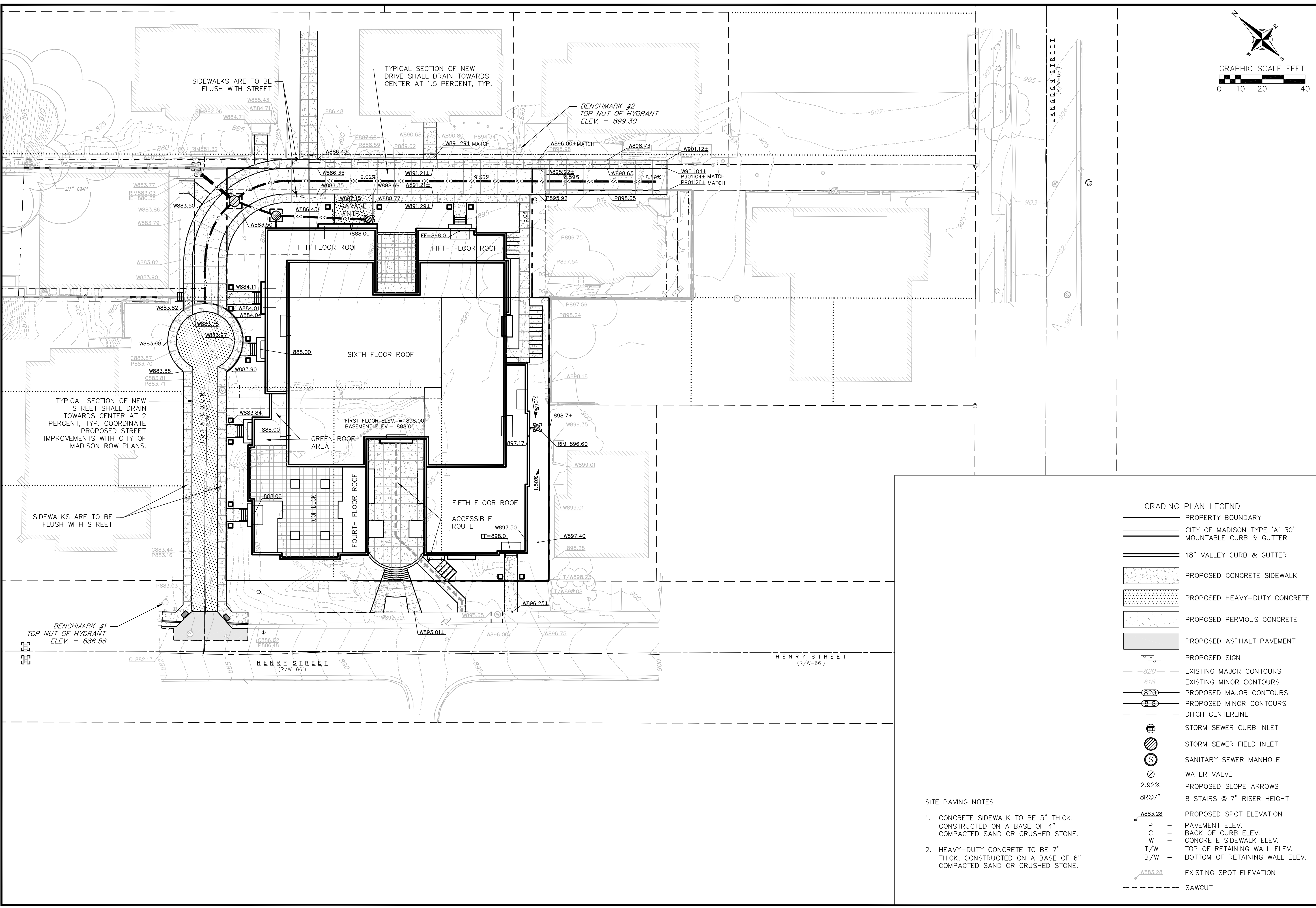

GRADING PLAN LEGEND

	PROPERTY BOUNDARY
	CITY OF MADISON TYPE "A" 30" MOUNTABLE CURB & GUTTER
	18" VALLEY CURB & GUTTER
	PROPOSED CONCRETE SIDEWALK
	PROPOSED HEAVY-DUTY CONCRETE
	PROPOSED PERVIOUS CONCRETE
	PROPOSED ASPHALT PAVEMENT
	PROPOSED SIGN
	EXISTING MAJOR CONTOURS
	EXISTING MINOR CONTOURS
	PROPOSED MAJOR CONTOURS
	PROPOSED MINOR CONTOURS
	DITCH CENTERLINE
	STORM SEWER CURB INLET
	STORM SEWER FIELD INLET
	SANITARY SEWER MANHOLE
	WATER VALVE
	PROPOSED SLOPE ARROWS
	8 STAIRS @ 7" RISER HEIGHT
	PROPOSED SPOT ELEVATION
	P - PAVEMENT ELEV.
	C - BACK OF CURB ELEV.
	W - CONCRETE SIDEWALK ELEV.
	T/W - TOP OF RETAINING WALL ELEV.
	B/W - BOTTOM OF RETAINING WALL ELEV.
	EXISTING SPOT ELEVATION
	SAWCUT

SITE PAVING NOTES

- CONCRETE SIDEWALK TO BE 5" THICK, CONSTRUCTED ON A BASE OF 4" COMPACTED SAND OR CRUSHED STONE.
- HEAVY-DUTY CONCRETE TO BE 7" THICK, CONSTRUCTED ON A BASE OF 6" COMPACTED SAND OR CRUSHED STONE.

GRADING PLAN

Houden Iota Court
625 N. Henry Street
City of Madison, Dane County, Wisconsin

REVISIONS	NO.	DATE	REMARKS
	1	10-16-12	CITY SUBMITTAL
	2	1-23-13	SITE PLAN REVISION

SCALE: AS SHOWN

DATE: 10-17-12

DRAFTER: ACAR

CHECKED: JDOY

PROJECT NO.: 128045

SHEET: 4 OF 5

DWG. NO.: C2.3

vierbicher
engineers | architects
planners

REEDSBURG - MADISON - PRABIE DU CHIEN
999 First Avenue
Phone: (608) 824-5532 Fax: (608) 824-5530

© 2012 Vierbicher Associates, Inc.

23 Jan 2013 - 4:05p M:\Select Publishing\128045_10to Court Development\Civil 3D\128045-Base.dwg by: tcoy

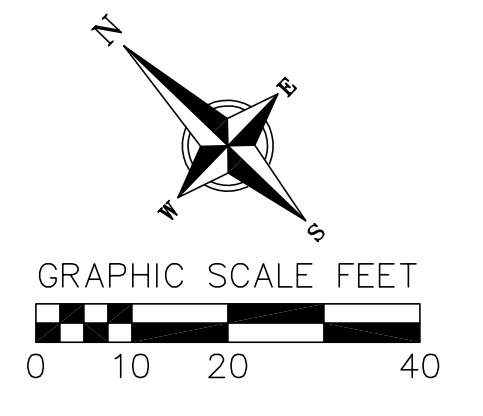
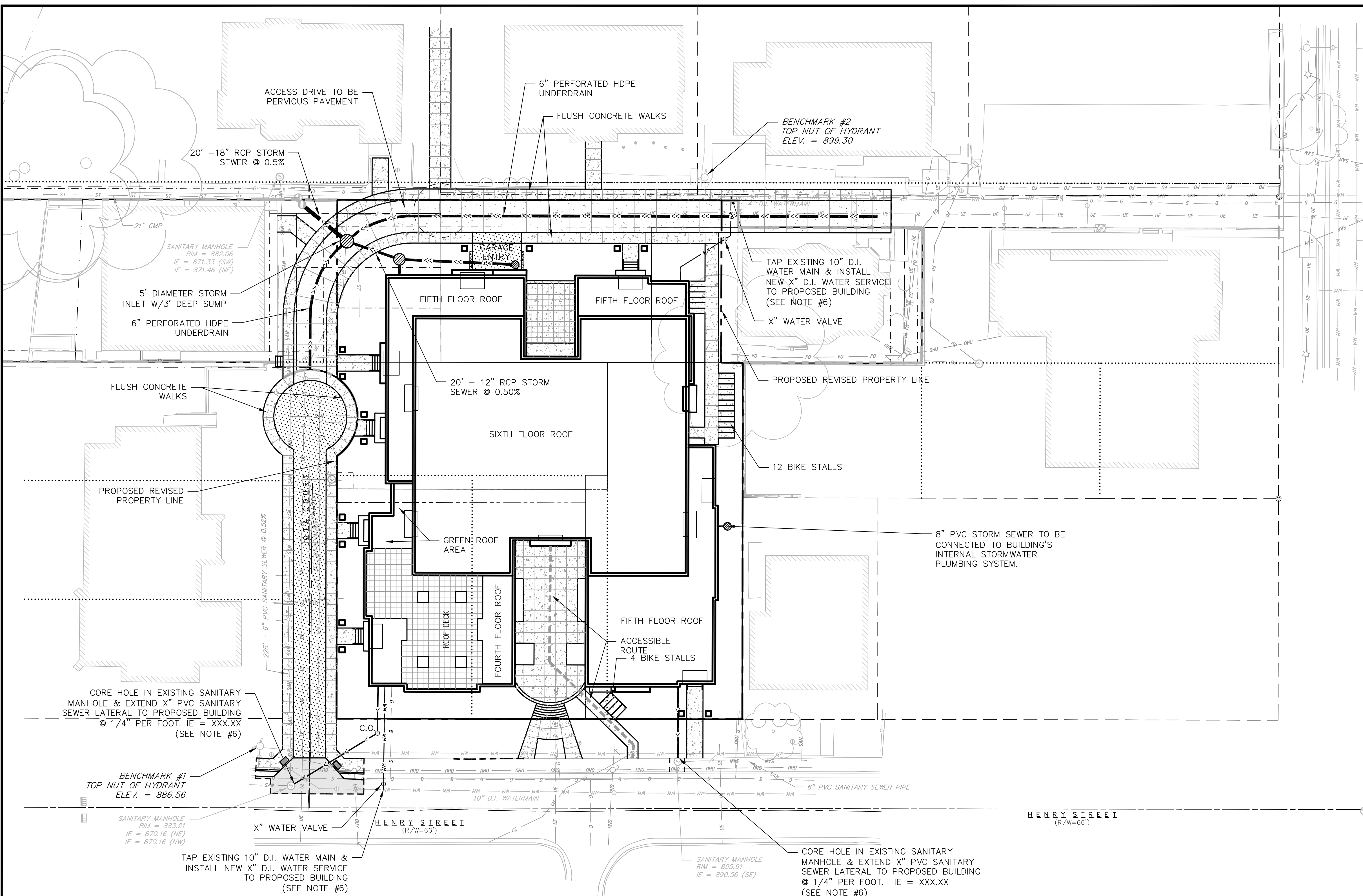

vierbicher engineers | planners | architects | advisors
 REEDSBURG - MADISON - WAUNAKEE - WAUKESHA
 999 First Street, Reedburg, IL 62450
 Phone: (815) 894-5332 Fax: (815) 894-5330

UTILITY PLAN
 Houden Iota Court
 625 N. Henry Street
 City of Madison, Dane County, Wisconsin

- UTILITY NOTES:**
- PRIVATE WATER MAIN AND SERVICES SHALL BE DUCTILE IRON (AWWA C-151, CLASS 52) OR APPROVED EQUAL MATERIAL THAT CONFORMS TO COMM 84.30(4)(d).
 - PRIVATE SANITARY SEWER AND LATERALS SHALL BE POLYVINYL CHLORIDE (PVC) ASTM D3034 - SDR 35 OR APPROVED EQUAL MATERIAL THAT CONFORMS TO COMM 84.30(2)(c).
 - A MEANS TO LOCATE BURIED UNDERGROUND EXTERIOR NON METALLIC SEWERS/MAINS AND WATER SERVICES/MAINS MUST BE PROVIDED WITH TRACER WIRE OR OTHER METHODS IN ORDER TO BE LOCATED PER COMM 82.10(11)(h) AND COMM 82.40(8)(k).
 - EXTERIOR WATER SUPPLY PIPING SETBACKS AND CROSSINGS SHALL BE IN ACCORDANCE WITH COMM 82.40(8)(b).
 - NO PERSON MAY ENGAGE IN WORK AT PLUMBING IN THE STATE UNLESS LICENSED TO DO SO BY THE DEPARTMENT OF COMMERCE PER S.145.06.
 - SITE CONTRACTOR SHALL LEAVE SANITARY AND WATER LATERALS FIVE (5) FEET SHORT (HORIZONTALLY) FROM THE BUILDING. BUILDING PLUMBER SHALL VERIFY SIZE AND EXACT LOCATION OF PROPOSED SANITARY AND WATER LATERALS PRIOR TO CONSTRUCTION.
 - CONTRACTOR SHALL FIELD VERIFY THE SIZE, TYPE, LOCATION, AND ELEVATION OF EXISTING UTILITIES PRIOR TO INSTALLING ANY ON-SITE UTILITIES OR STRUCTURES. CONTACT ENGINEER PRIOR TO INSTALLATION IF DISCREPANCY EXISTS WITHIN THESE PLANS.
 - PROPOSED UTILITY SERVICE LINES AS SHOWN ARE APPROXIMATE. COORDINATE THE EXACT LOCATIONS WITH THE PLUMBING DRAWINGS. COORDINATE THE LOCATIONS WITH THE PLUMBING CONTRACTOR AND/OR OWNER'S CONSTRUCTION REPRESENTATIVE PRIOR TO INSTALLATION OF ANY NEW UTILITIES.

- CONTRACTOR SHALL BE RESPONSIBLE FOR COORDINATING THE RELOCATION OF ANY UTILITIES ENCOUNTERED AND REPLACEMENT OF ANY UTILITIES DAMAGED WITHIN INFLUENCE ZONE OF NEW CONSTRUCTION. CONTACT ENGINEER IF THE EXISTING UTILITIES VARY APPRECIABLY FROM THE PLANS.
- ALL WATER MAIN AND SERVICES SHALL BE INSTALLED AT A MINIMUM DEPTH OF 6.5' FROM TOP OF FINISHED GROUND ELEVATION TO TOP OF MAIN.
- CLEAN OUT ALL EXISTING AND PROPOSED STORM INLETS AND CATCH BASINS AT THE COMPLETION OF CONSTRUCTION.
- EXISTING WATER AND SANITARY LATERALS MUST BE PROPERLY ABANDONED PER CITY REQUIREMENTS.
- CONTRACTOR SHALL OBTAIN ANY NECESSARY WORK IN RIGHT-OF WAY, EXCAVATION, UTILITY CONNECTION, PLUGGING, ABANDONMENT, AND DRIVEWAY CONNECTION PERMITS PRIOR TO CONSTRUCTION.
- THE DEVELOPER SHALL INSTALL THE 3M™ ELECTRONIC MARKER SYSTEM (EMS) 4" EXTENDED RANGE 5' BALL MARKERS-WASTEWATER (MODEL #1404-XR) FOR EACH SANITARY AND STORM SEWER LATERALS. THE CITY SHALL SUPPLY ALL THE REQUIRED MARKERS TO THE DEVELOPER OR ITS CONTRACTOR (GENERALLY REQUIRES 2 PER LATERAL) AND THE CONTRACTOR SHALL INSTALL THEM PER THE MANUFACTURER'S REQUIREMENTS OR AS DIRECTED BY THE CITY ENGINEER.
- CONTRACTOR TO PROVIDE CITY OF MADISON A PUMPING PLAN DESIGNED AND STAMPED BY A PROFESSIONAL ENGINEER OR MASTER PLUMBER TO ACCOMMODATE THE 100 YEAR STORM EVENT.

UTILITY PLAN LEGEND

- PROPERTY BOUNDARY
- CURB AND GUTTER
- PROPOSED CONCRETE SIDEWALK
- PROPOSED HEAVY-DUTY CONCRETE
- PROPOSED PERVIOUS CONCRETE
- PROPOSED ASPHALT PAVEMENT
- PROPOSED SIGN
- PROPOSED LIGHT POLE
- STORM SEWER CURB INLET
- STORM SEWER FIELD INLET
- SANITARY SEWER MANHOLE
- WATER VALVE
- PROPOSED PIPE INSULATION
- STORM SEWER PIPE
- SANITARY SEWER PIPE (GRAVITY)
- WATER MAIN

REVISIONS		NO.	DATE	REMARKS
1	10-16-12	CITY SUBMITTAL		
2	1-23-13	SITE PLAN REVISION		

SCALE: AS SHOWN

DATE: 10-17-12

DRAFTER: ACAR

CHECKED: JDOY

PROJECT NO.: 128045

SHEET: 5 OF 5

DWG. NO.: C2.4

Consultant

Notes



Key	Botanical Name	Common Name	Quantity	Size	Spec	Comments
Deciduous Shade Trees						
AFS	<i>Acer x freemanii</i> 'Sienna'	Sienna Glen Freeman Maple	2"	Cal	B&B	Single, straight leader, match specimens, branching shall start at 5'-0" min.
GDE	<i>Gymnocladus dioica</i> 'Espresso'	Espresso Kentucky Coffeetree	3"	Cal	B&B	Other seedless variety acceptable
PC	<i>Pyrus calleryana</i> 'Cleveland Select'	Cleveland Select Pear	2"	Cal	B&B	Single, straight leader, match specimens, branching shall start at 5'-0" min.
Deciduous Ornamental Trees						
ALS	<i>Amelanchier laevis</i> 'JFS-Ab'	Spring Flurry Serviceberry	10'	Ht	B&B	Single leader
Evergreen Shrubs						
Cpf	<i>Chamaecyparis pisifera</i> 'Fillera'	Threadleaf Falsecypress	30"	Spr.	Cont. B&B	5 Gal. min. Space 5 - 6' O.C. Prune to maintain at 7' H.
Tme	<i>Taxus x media</i> 'Everlow'	Everlow Yew	24"	Spr.	Cont. B&B	5 Gal. min. Space 4-12 - 5' O.C. Prune minimally - maintain natural shape
Deciduous Shrubs						
Ami	<i>Aronia melanocarpa</i> 'Troquois Beauty'	Troquois Beauty Aronia	18"	Ht	Cont.	Space 3 - 3-1/2' O.C.
Dgn	<i>Deutzia gracilis</i> 'Nikko'	Nikko Slender Deutzia	18"	Ht	Cont.	Space 4' O.C.
Fgb	<i>Fothergilla gardenii</i> 'Beaver Creek'	Beaver Creek Dwarf Fothergilla	18"	Ht	Cont.	Space 3' O.C.
Smp	<i>Syringa meyeri</i> 'Palibor'	Meyer Lilac	3"	Ht	Cont.	5 Gal. min. Space 5' O.C.
Perennial Grasses/Groundcovers						
als	<i>Allium triquetrum</i> 'Summer Beauty'	Summer Beauty Allium	1 Qt.	Cont.	Cont.	Space 2' O.C.
bbs	<i>Baptisia x bicolor</i> 'Starlite Praineblaus'	Starlite Praineblaus Wild Indigo	1 Gal.	Cont.	Cont.	Space 3' O.C.
dc	<i>Deschampsia cespitosa</i>	Tufted Hair Grass	1 Gal.	Cont.	Cont.	Space 2' O.C.
gcb	<i>Geranium carolinense</i> 'Blokovo'	Blokovo Cranesbill	1 Qt.	Cont.	Cont.	Space 2' O.C.
msg	<i>Miscanthus sinensis</i> 'Ornamental'	Miscanthus Grass	3 Gal.	Cont.	Cont.	Space 3-1/2' O.C.
mcm	<i>Molinia caerulea</i> 'Moorlanne'	Moorlanne Purple Moor Grass	1 Qt.	Cont.	Cont.	Space 24 - 30" O.C. 'Moorhexe' acceptable
pvn	<i>Panicum virgatum</i> 'Northwind'	Northwind Switch Grass	2 Gal.	Cont.	Cont.	Space 2 - 2-1/2' O.C.
saf	<i>Sedum 'Autumn Fire'</i>	Autumn Fire Sedum	1 Qt.	Cont.	Cont.	Space 24" O.C.
sa	<i>Sedum autumnale</i>	Autumn Moor Grass	1 Qt.	Cont.	Cont.	Space 24" O.C.

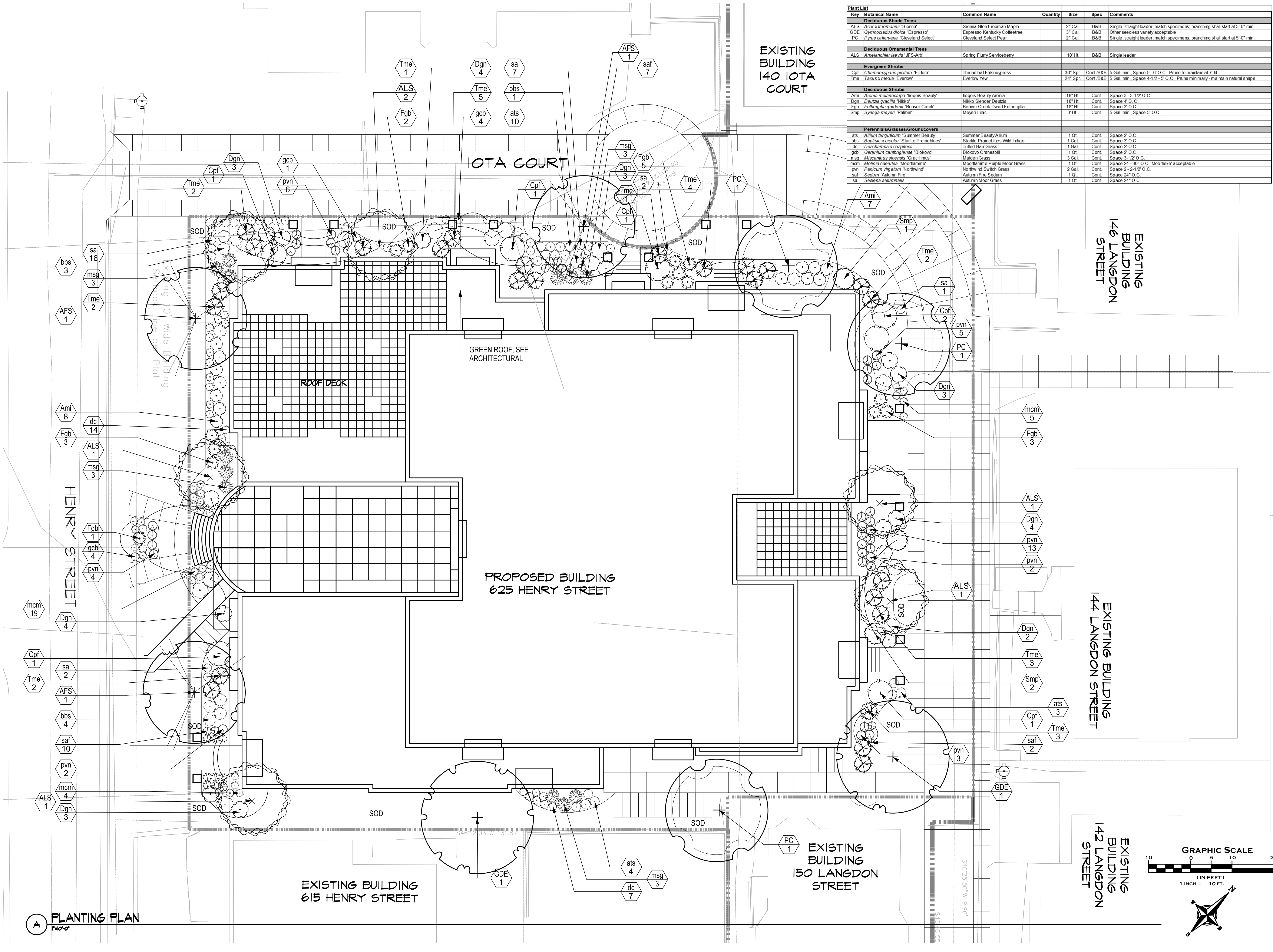

PRELIMINARY
NOT FOR CONSTRUCTION

Revisions
Land Use Application - October 17, 2012
Revised Land Use Drawings - January 24, 2018

Project Title
Houden - Iota Court

625 N. Henry St.
Drawing Title
Landscape Plan

Project No. 0804
Drawing No. L-1.0

This document is the property of Knoth & Bruce Architects. No part of this document may be reproduced, stored in a retrieval system, or transmitted in any form or by any means, electronic, mechanical, photocopying, recording, or by any information storage and retrieval system, without the prior written permission of Knoth & Bruce Architects.

Consultant

Notes

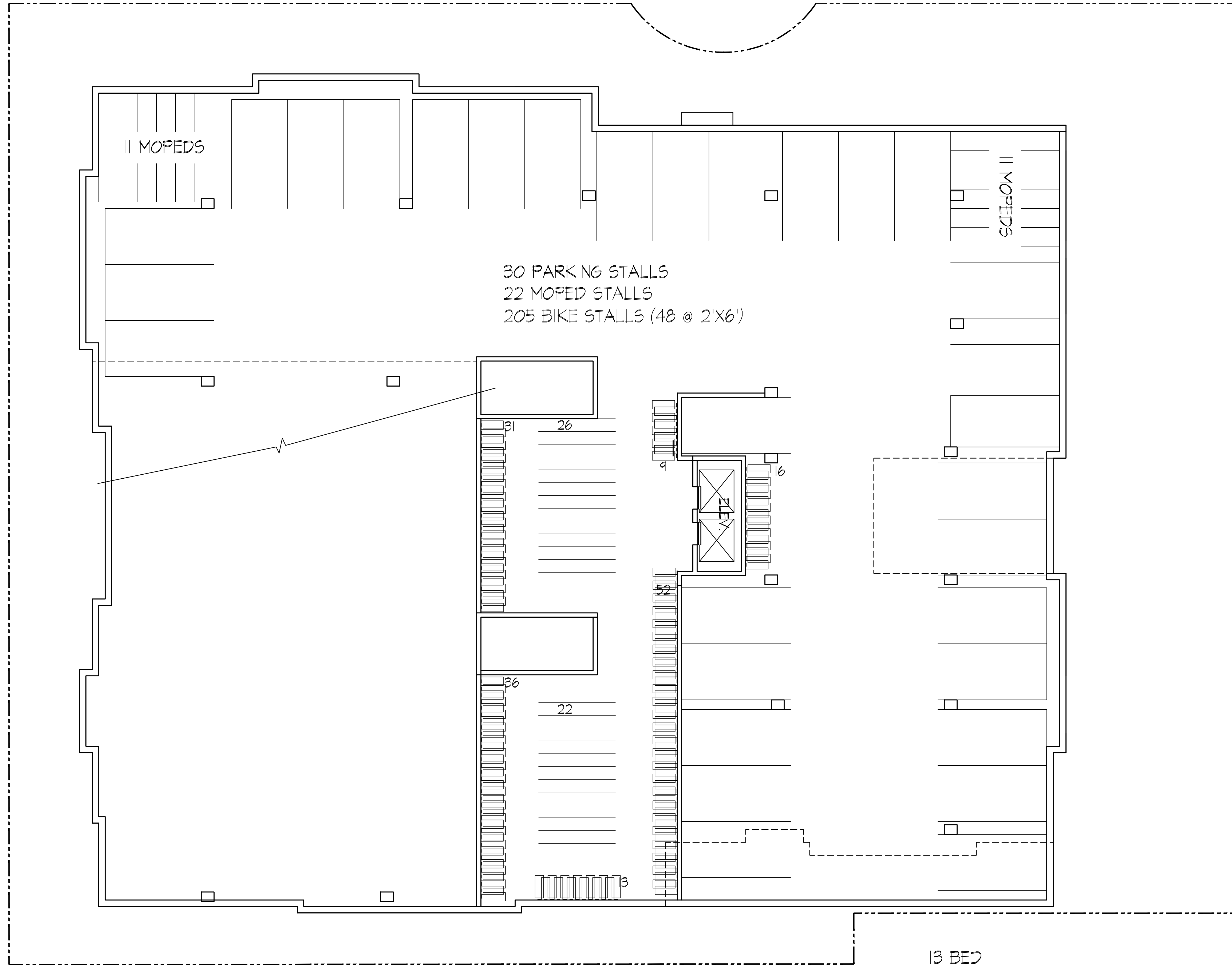

Revisions
Land Use Application - October 17, 2012
Revised Land Use Application - January 24, 2013

Project Title
**The Waterfront
Apartments**

625 N. Henry St.
Drawing Title
Parking Level | Plan

Project No. Drawing No.
0804 A-1.Pla

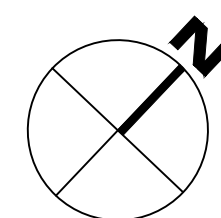

PARKING LEVEL | PLAN
1/8" = 1'-0"

This document contains confidential or proprietary information of Knothe & Bruce Architects. Neither the document nor the information herein is to be reproduced, distributed, used, or released, either in whole or in part, except as specifically authorized by Knothe & Bruce Architects. Knothe & Bruce Architects is a Limited Liability Company of Wisconsin.

Consultant

Notes

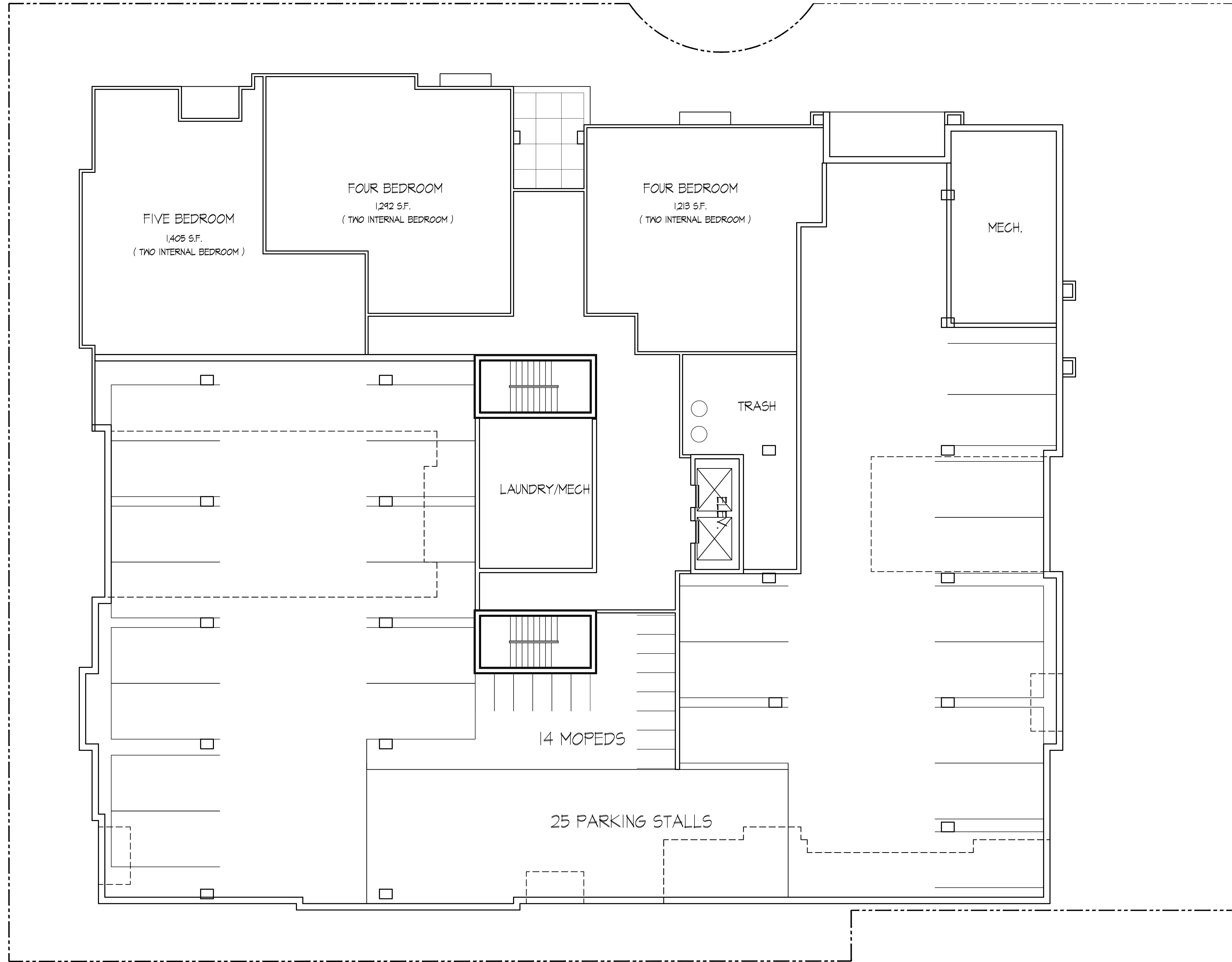

Revisions
Land Use Application - October 17, 2012
Revised Land Use Application - January 24, 2013

Project Title
**The Waterfront
Apartments**

625 N. Henry St.
Drawing Title
Ground Floor Plan

Project No. Drawing No.

0804 A-1.0a

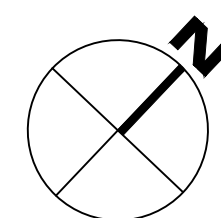

GROUND FLOOR PLAN
1/8" = 1'-0"

Consultant

Notes

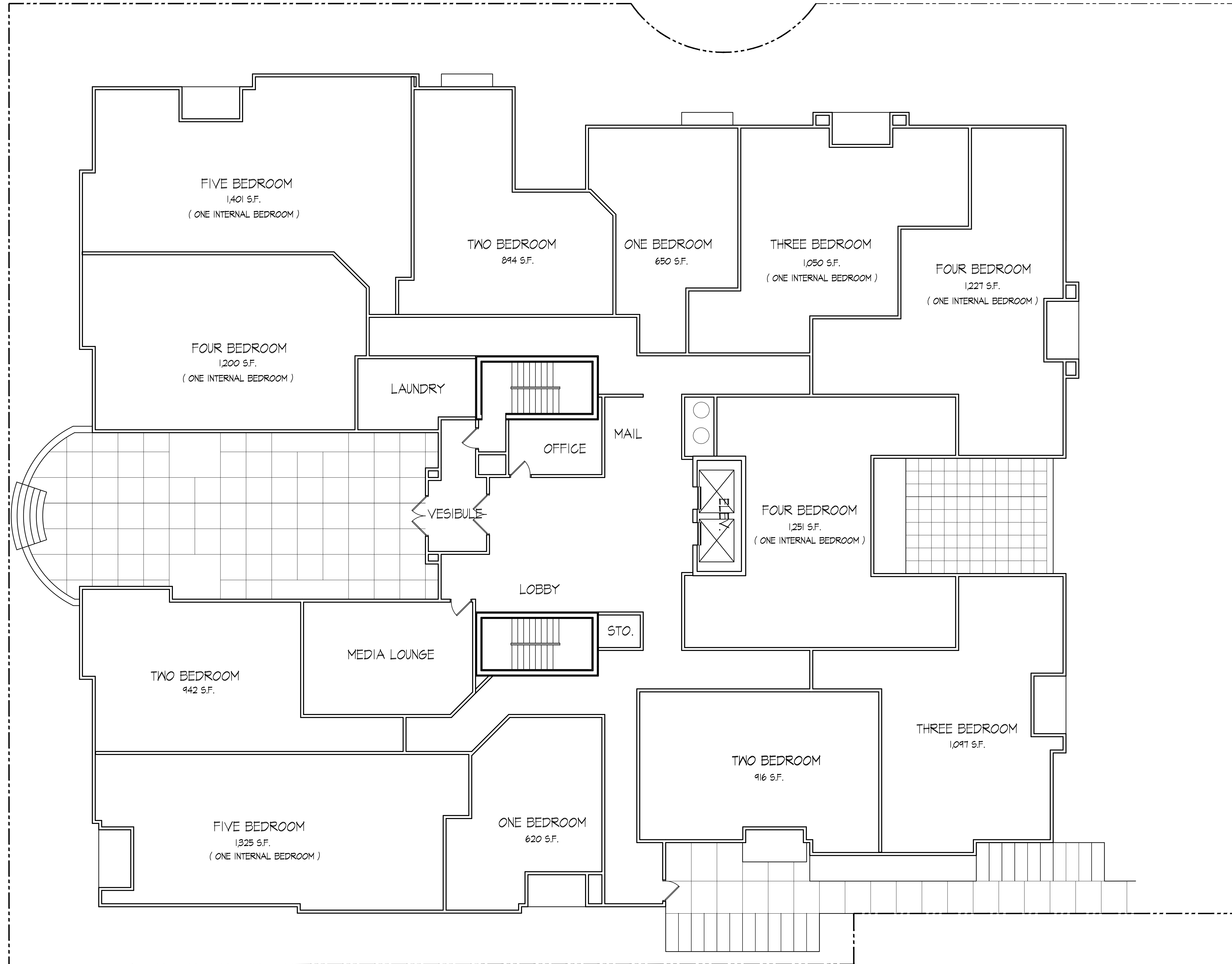

Revisions
Land Use Application - October 17, 2012
Revised Land Use Application - January 24, 2013

Project Title
**The Waterfront
Apartments**

625 N. Henry St.
Drawing Title
First Floor Plan

Project No. Drawing No.

0804 A-1.1a

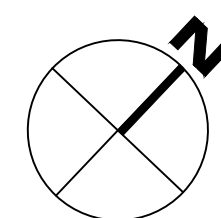

FIRST FLOOR PLAN
1/8" = 1'-0"

This document contains confidential or proprietary information of Knothe & Bruce Architects. Neither the document nor the information herein is to be reproduced, distributed, used, or in whole or in part, except as specifically authorized by Knothe & Bruce Architects. Knothe & Bruce Architects is a Limited Liability Company of Wisconsin.

Consultant

Notes

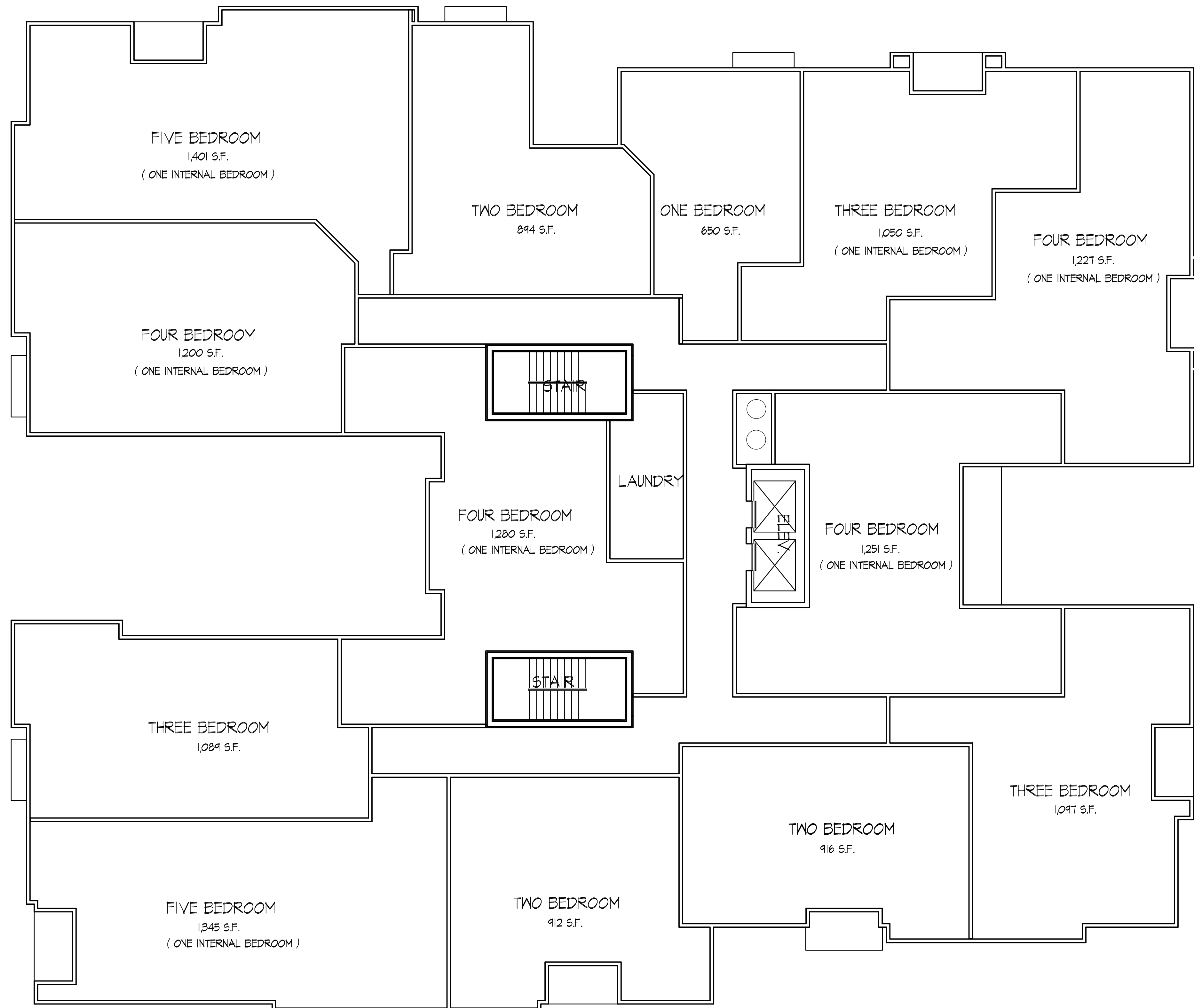

Revisions
Land Use Application - October 17, 2012
Revised Land Use Application - January 24, 2013

Project Title
**The Waterfront
Apartments**

625 N. Henry St.
Drawing Title
Second - Fourth Plan

Project No. Drawing No.
0804 A-1.2a

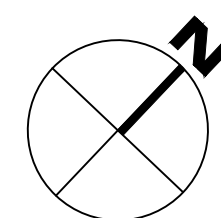

SECOND - FOURTH FLOOR PLANS
1/8" = 1'-0"

Consultant

Notes

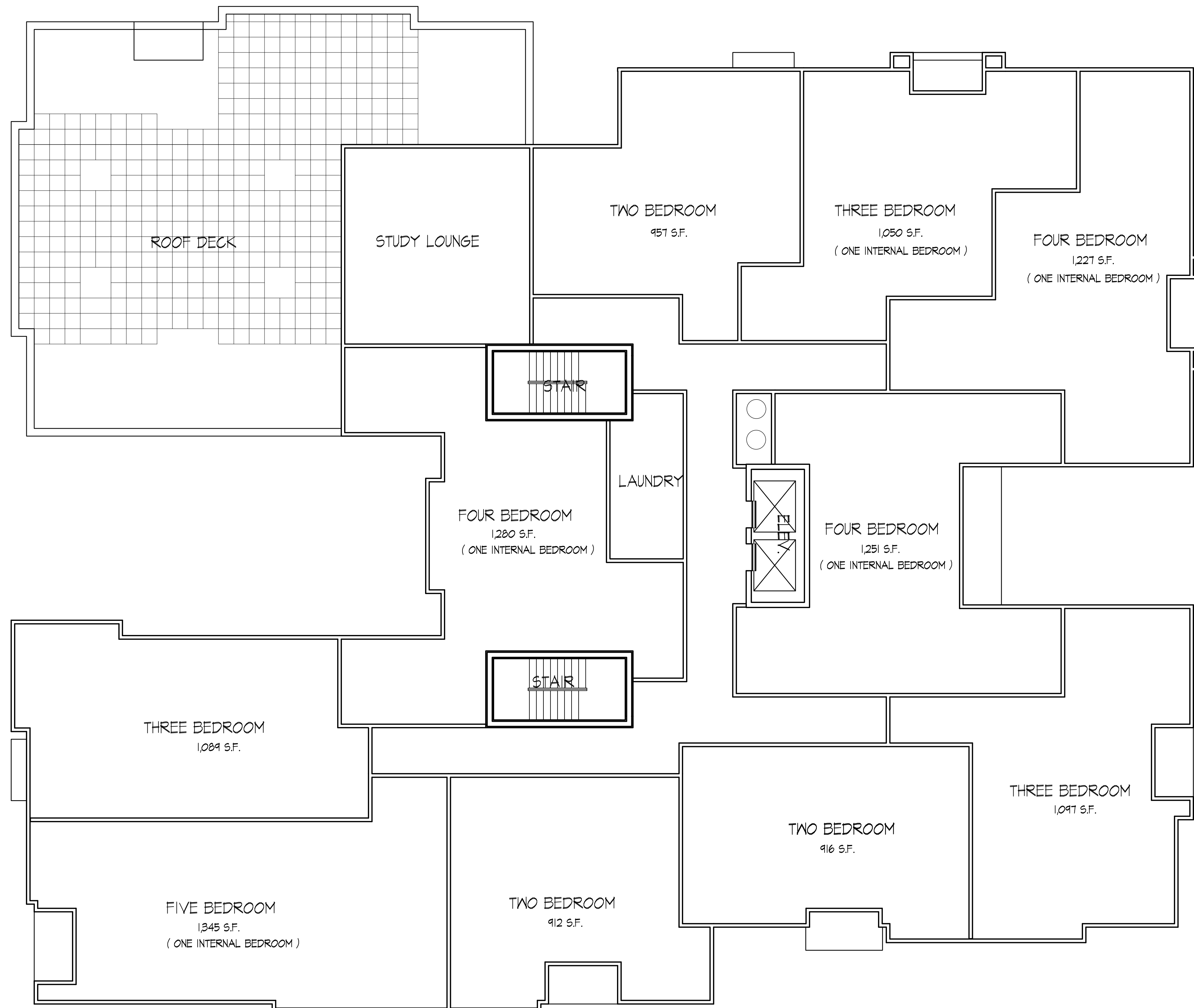

Revisions
Land Use Application - October 17, 2012
Revised Land Use Application - January 24, 2013

Project Title
**The Waterfront
Apartments**

625 N. Henry St.
Drawing Title
Fifth Floor Plan

Project No. 0804 Drawing No. A-1.3a

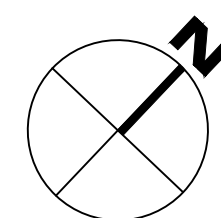

FIFTH FLOOR PLAN
1/8" = 1'-0"

This document contains confidential or proprietary information of Knothe & Bruce Architects. Neither the document nor the information herein is to be reproduced, distributed, used, or released, either in whole or in part, except as specifically authorized by Knothe & Bruce Architects. Knothe & Bruce Architects is a Limited Liability Company of Wisconsin.

Consultant

Notes

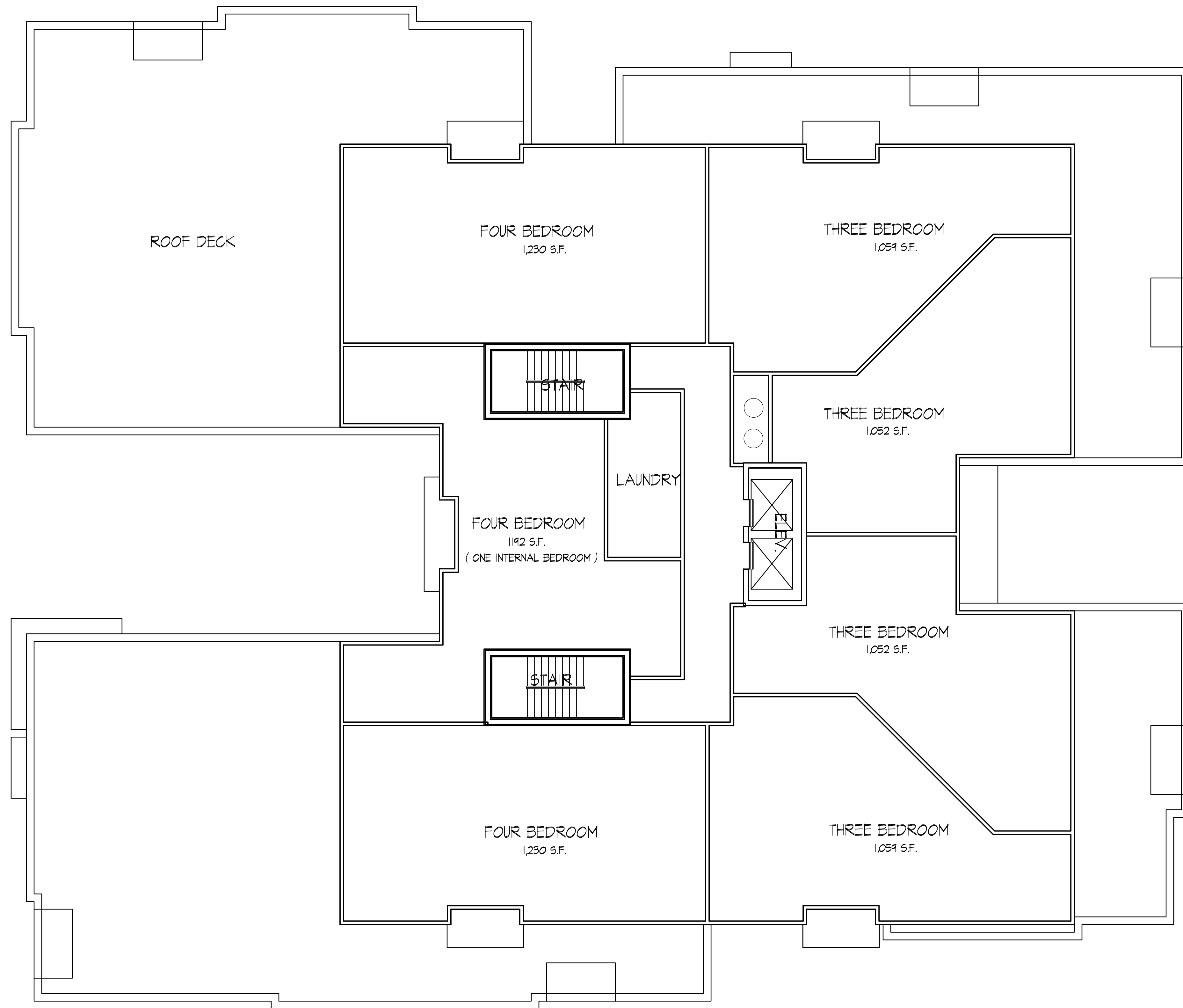

Revisions
Land Use Application - October 17, 2012
Revised Land Use Application - January 24, 2013

Project Title
**The Waterfront
Apartments**

625 N. Henry St.
Drawing Title
Sixth Floor Plan

Project No.

Drawing No.

0804

A-1.4a

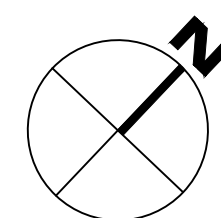

SIXTH FLOOR PLAN
1/8" = 1'-0"

This document contains confidential or proprietary information of Knothe & Bruce Architects. Neither the document nor the information herein is to be reproduced, distributed, used, or released, either in whole or in part, except as specifically authorized by Knothe & Bruce Architects. Knothe & Bruce Architects is a Limited Liability Company of Wisconsin.

Consultant _____

Notes _____

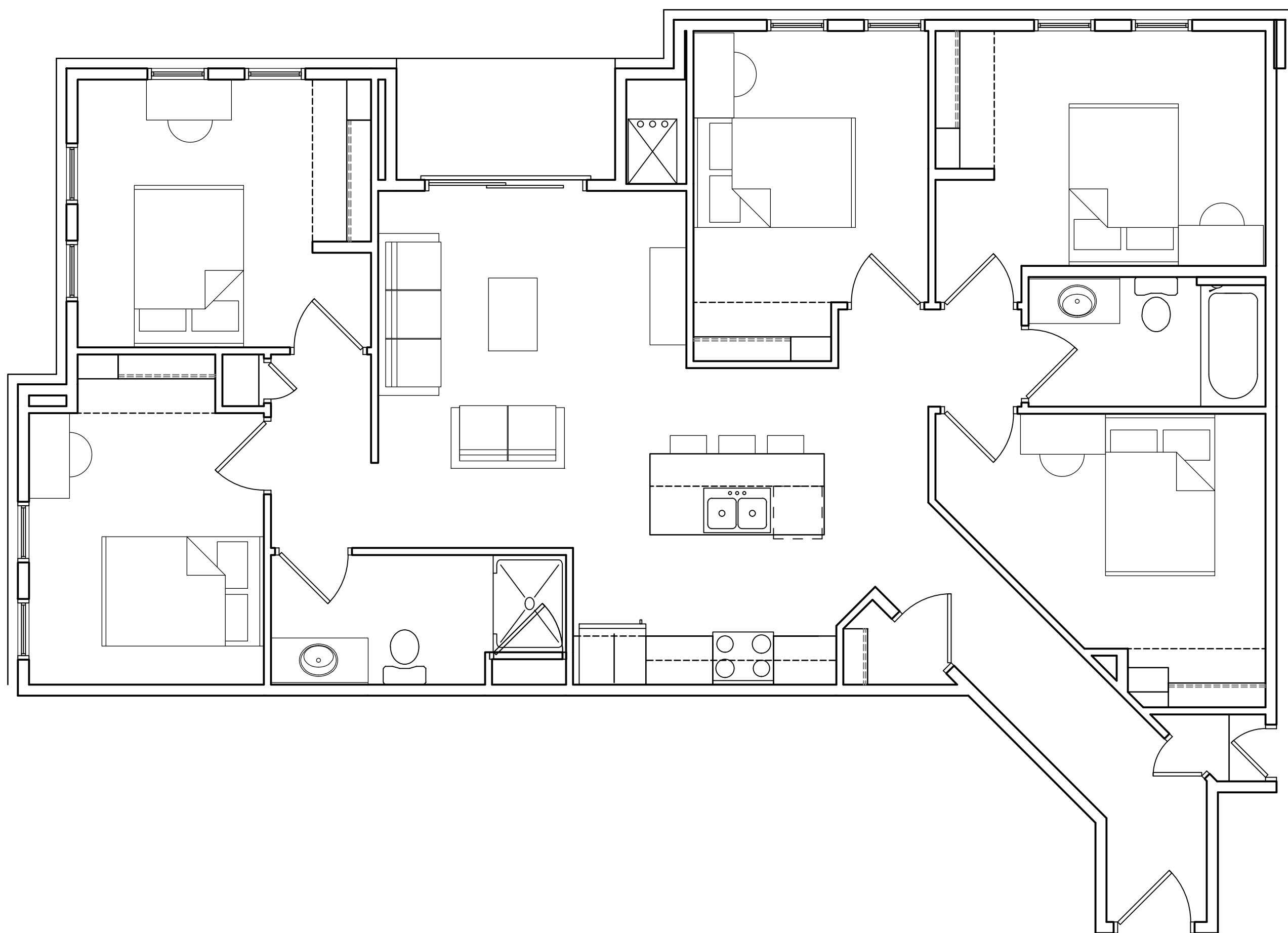

FIVE BEDROOM PLAN
1/4" = 1'-0"

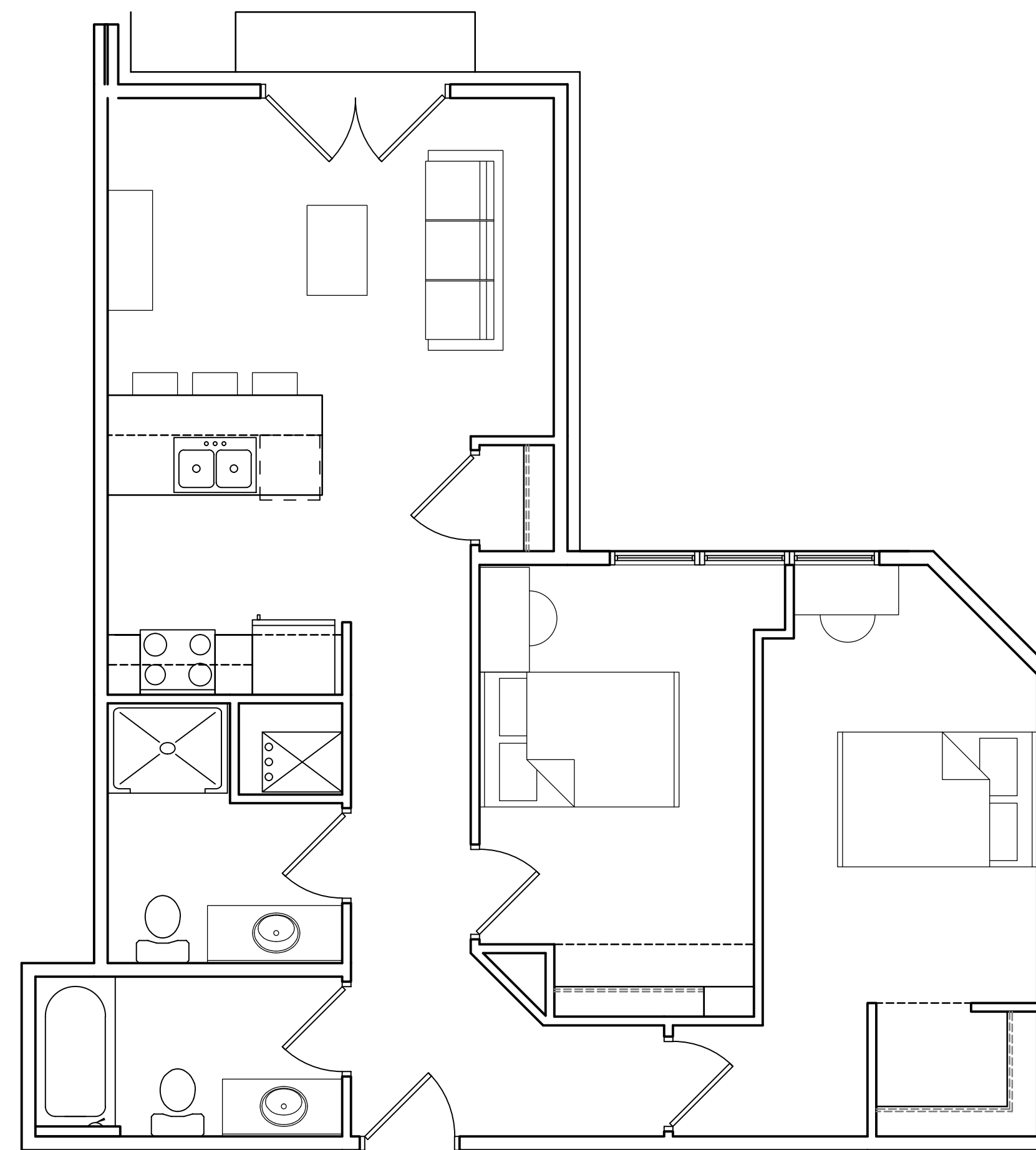

BEDROOM PLAN
1/4" = 1'-0"

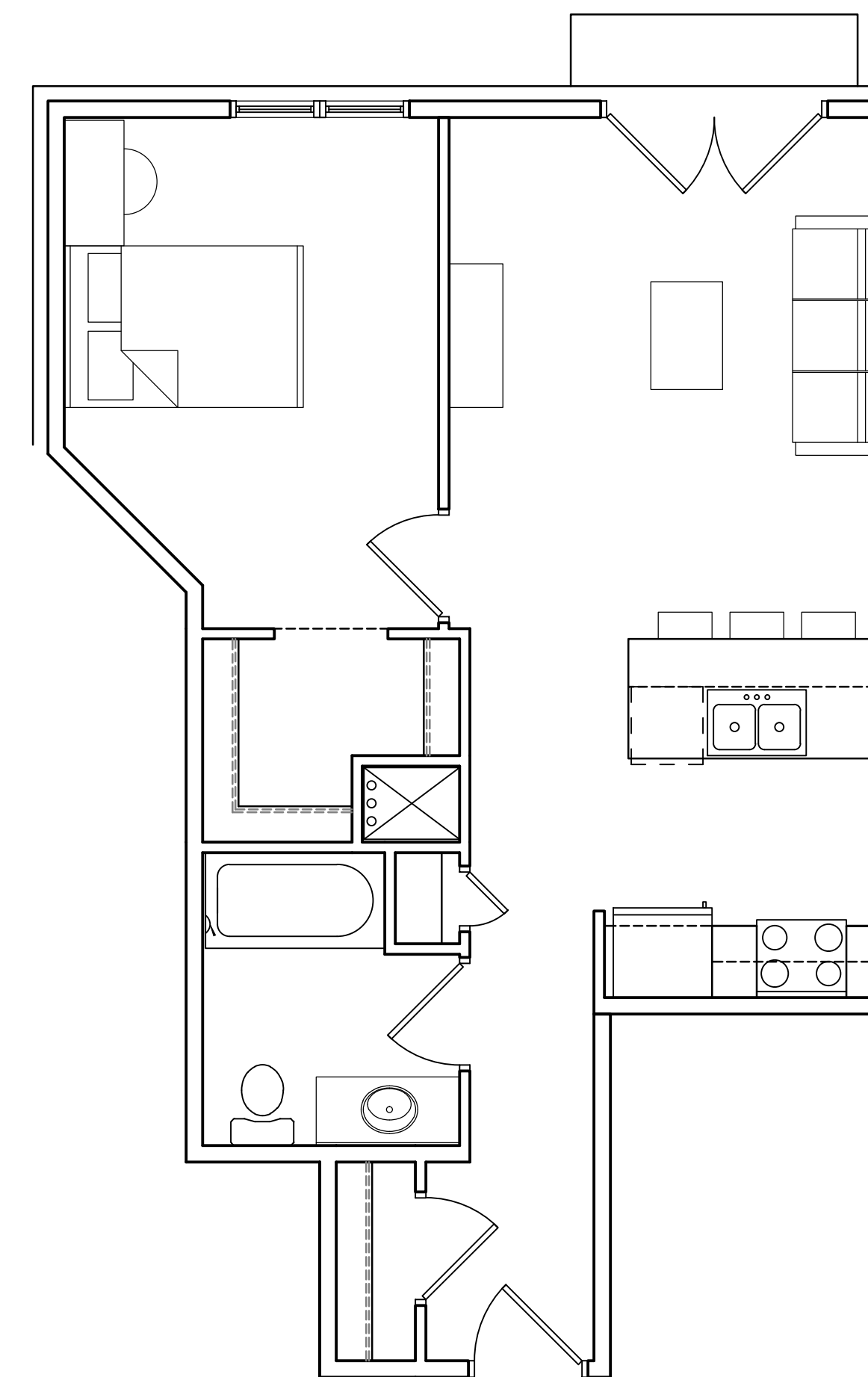

ONE BEDROOM PLAN
1/4" = 1'-0"

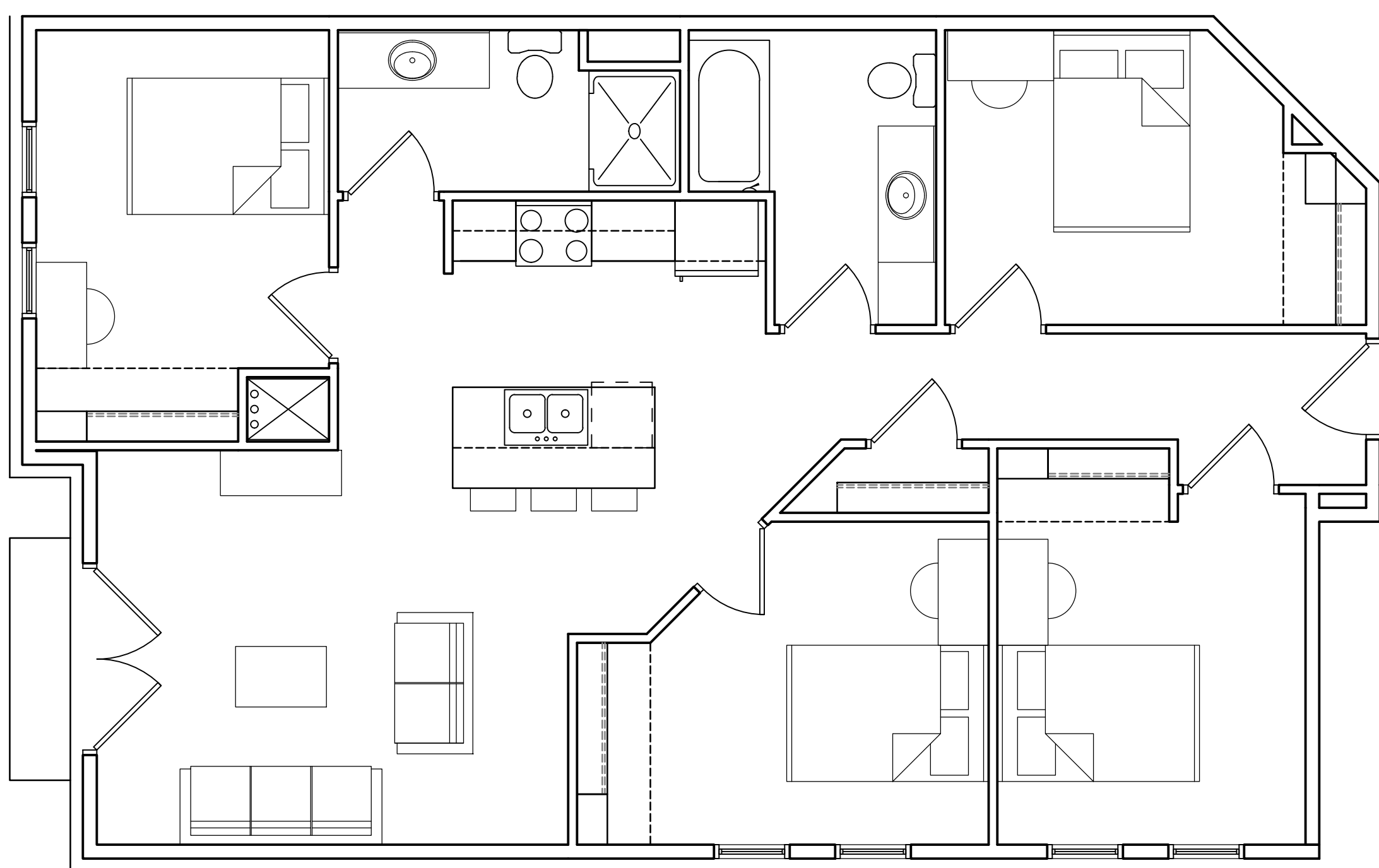

FOUR BEDROOM PLAN
1/4" = 1'-0"



THREE BEDROOM PLAN
1/4" = 1'-0"

Revisions
Land Use Application - October 17, 2012
Revised Land Use Application - January 24, 2013

Project Title
**The Waterfront
Apartments**

625 N. Henry St.
Drawing Title
Typical Unit Plans

Project No. Drawing No.
0804 A-1.5a

This document contains confidential or proprietary information of Knothe & Bruce Architects. Neither the document nor the information herein is to be reproduced, distributed, used, or modified, either in whole or in part, except as specifically authorized by Knothe & Bruce Architects. Knothe & Bruce Architects is a Limited Liability Company of Wisconsin.

Consultant

Notes



Revisions
Land Use Application - October 17, 2012
Revised Land Use Application - January 24, 2013

ELEVATION ALONG HENRY STREET
1/8" = 1'-0"

Project Title
Houden - Iota Court

625 N. Henry St.
Drawing Title
**Elevation along
Henry Street**

Project No. Drawing No.
0804 A-2.1a

This document contains confidential or proprietary information of Knothe & Bruce Architects. Neither the document nor the information herein is to be reproduced, distributed, used, or disclosed, either in whole or in part, except as specifically authorized by Knothe & Bruce Architects. Knothe & Bruce Architects is a Limited Liability Company of Wisconsin.

Consultant

Notes



ELEVATION ALONG IOTA COURT
1/8" = 1'-0"

Revisions
Land Use Application - October 17, 2012
Revised Land Use Application - January 24, 2013

Project Title
Houden - Iota Court

625 N. Henry St.
Drawing Title
**Elevation along
Iota Court**

Project No. Drawing No.
0804 A-2.2a

Consultant

Notes



NORTHEAST ELEVATION
1/8" = 1'-0"

Revisions

Land Use Application - October 17, 2012
Revised Land Use Application - January 24, 2013

Project Title

Houden - Iota Court

625 N. Henry St.

Drawing Title
NorthEast Elevation

Project No.

0804

Drawing No.

A-2.3a

Consultant

Notes



Revisions
Land Use Application - October 17, 2012
Revised Land Use Application - January 24, 2013

SOUTHEAST ELEVATION
1/8" = 1'-0"

Project Title
Houden - Iota Court

625 N. Henry St.
Drawing Title
SouthEast Elevation

Project No. Drawing No.
0804 A-2.4a

This document contains confidential or proprietary information of Knothe & Bruce Architects. Neither the document nor the information herein is to be reproduced, distributed, used, or disclosed, either in whole or in part, except as specifically authorized by Knothe & Bruce Architects. Knothe & Bruce Architects is a Limited Liability Company of Wisconsin.

Consultant

Notes

Revisions

Land Use Application - October 17, 2012

Project Title

Houden - Iota Court

625 N. Henry St.

Drawing Title
**140 Iota Ct
1st and 2nd Floor Plan**

Project No.

0834

Drawing No.

A-1.1b

This document contains confidential or proprietary information of Knothe & Bruce Architects. Neither the document nor the information herein is to be reproduced, distributed, copied or disclosed, either in whole or in part, except as specifically authorized by Knothe & Bruce Architects. Knothe & Bruce Architects is a Limited Liability Company of Wisconsin.

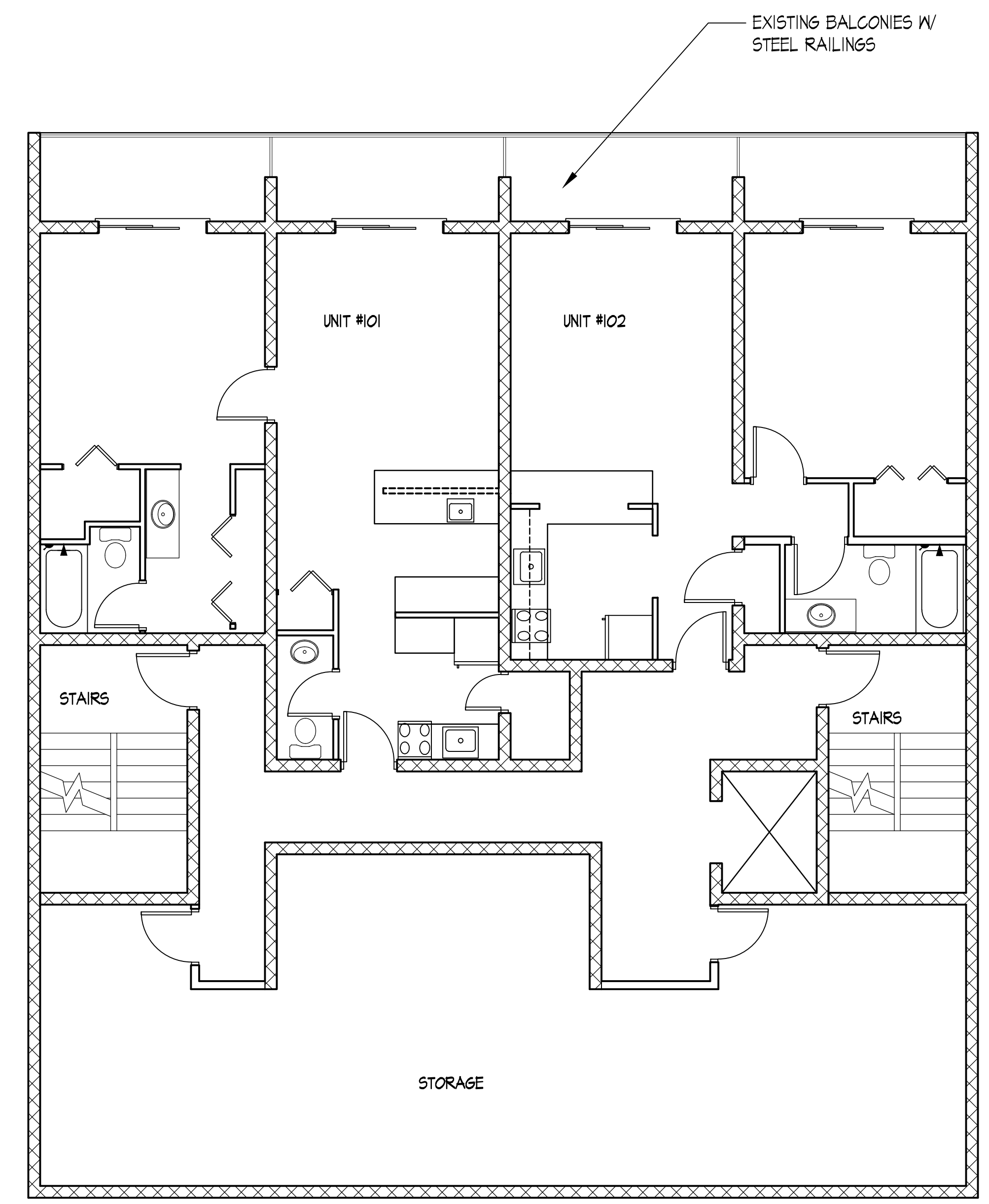

EXISTING 1ST AND 2ND FLOOR PLANS
3/16" = 1'-0"

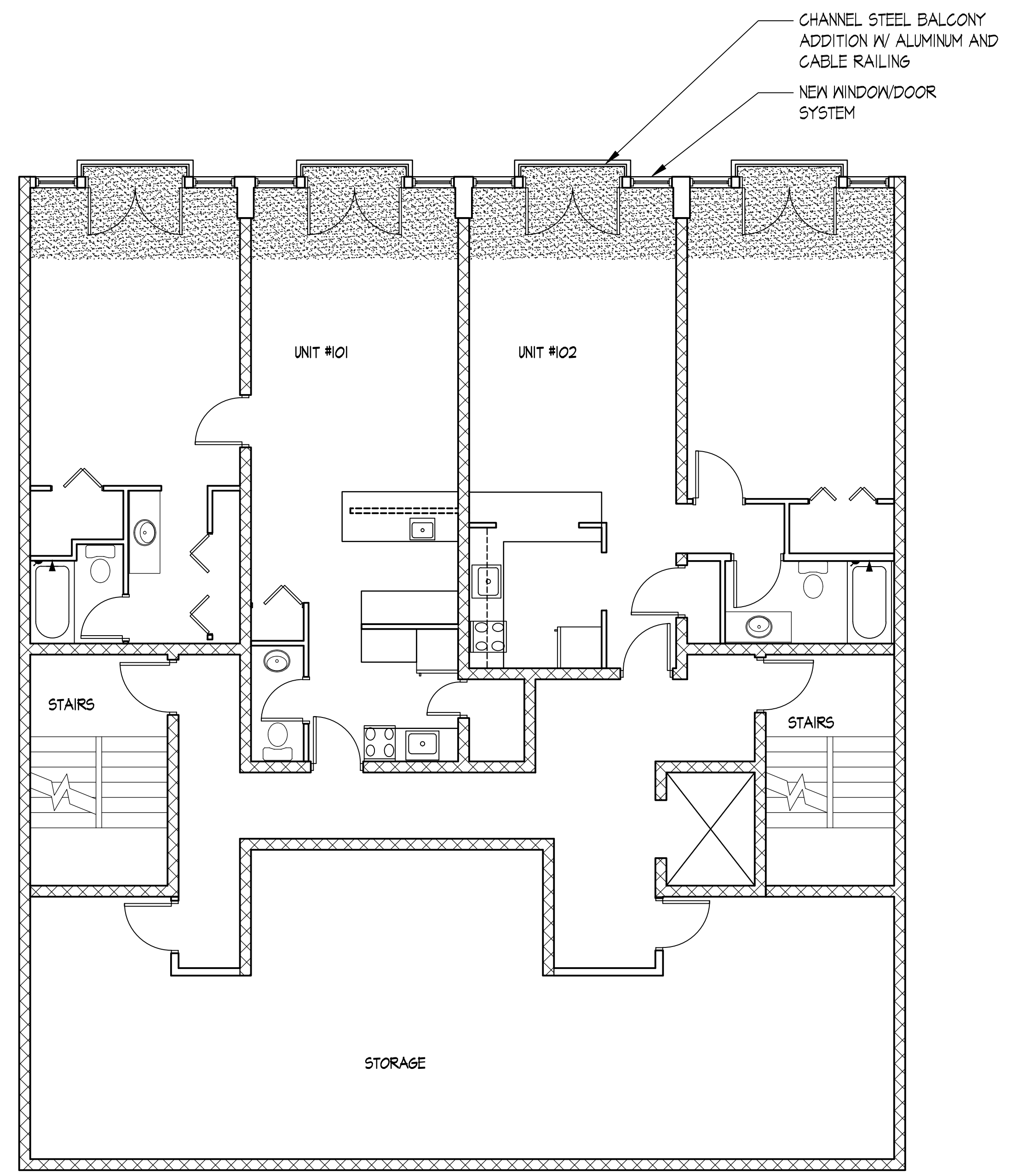
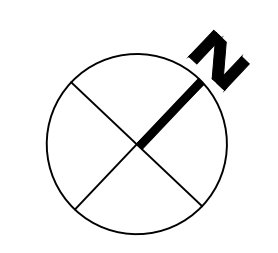

1ST AND 2ND FLOOR PLANS
3/16" = 1'-0"

Consultant

Notes

Revisions
 Land Use Application - October 17, 2012

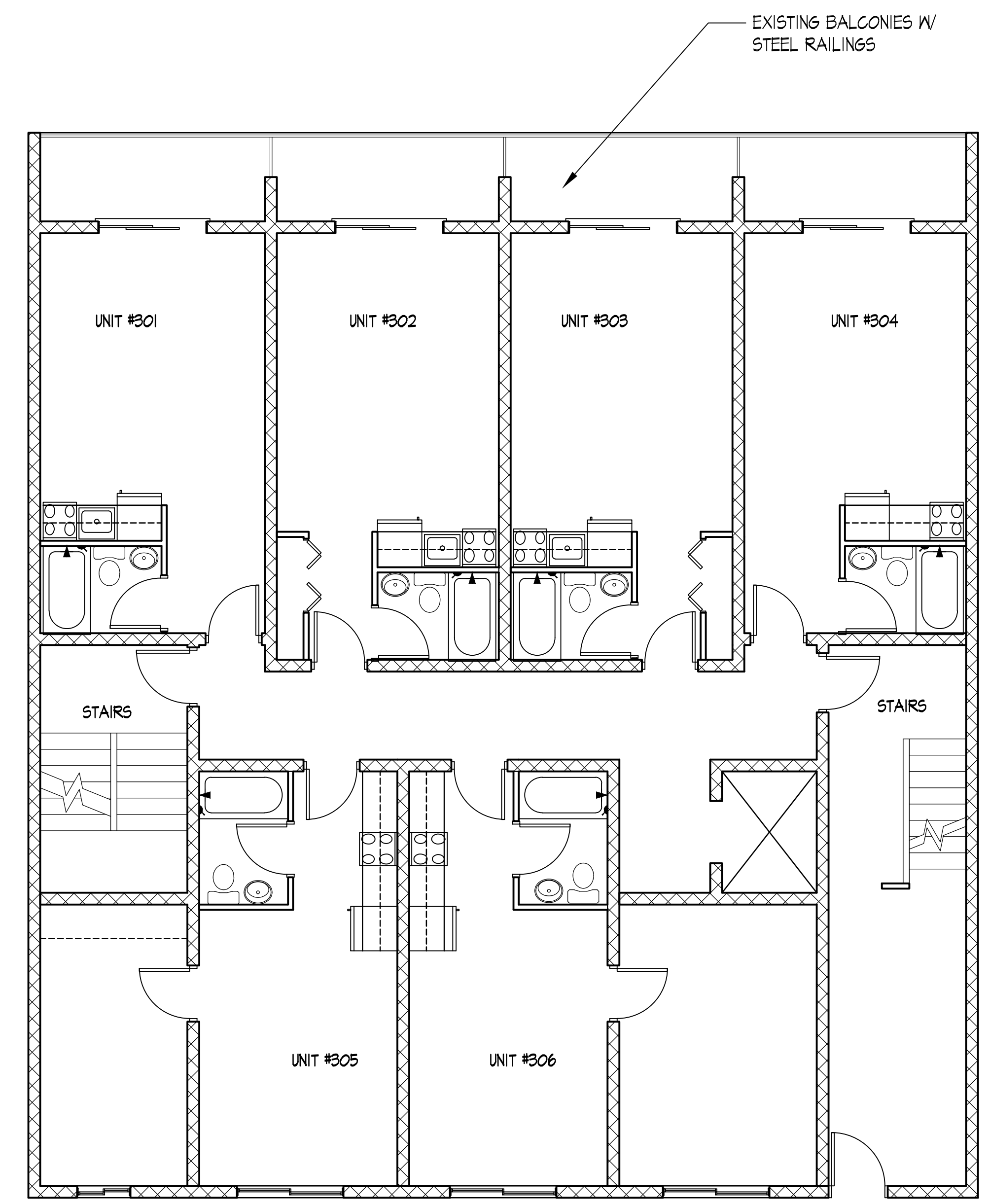

EXISTING 3RD AND 4TH FLOOR PLANS
 3/16" = 1'-0"

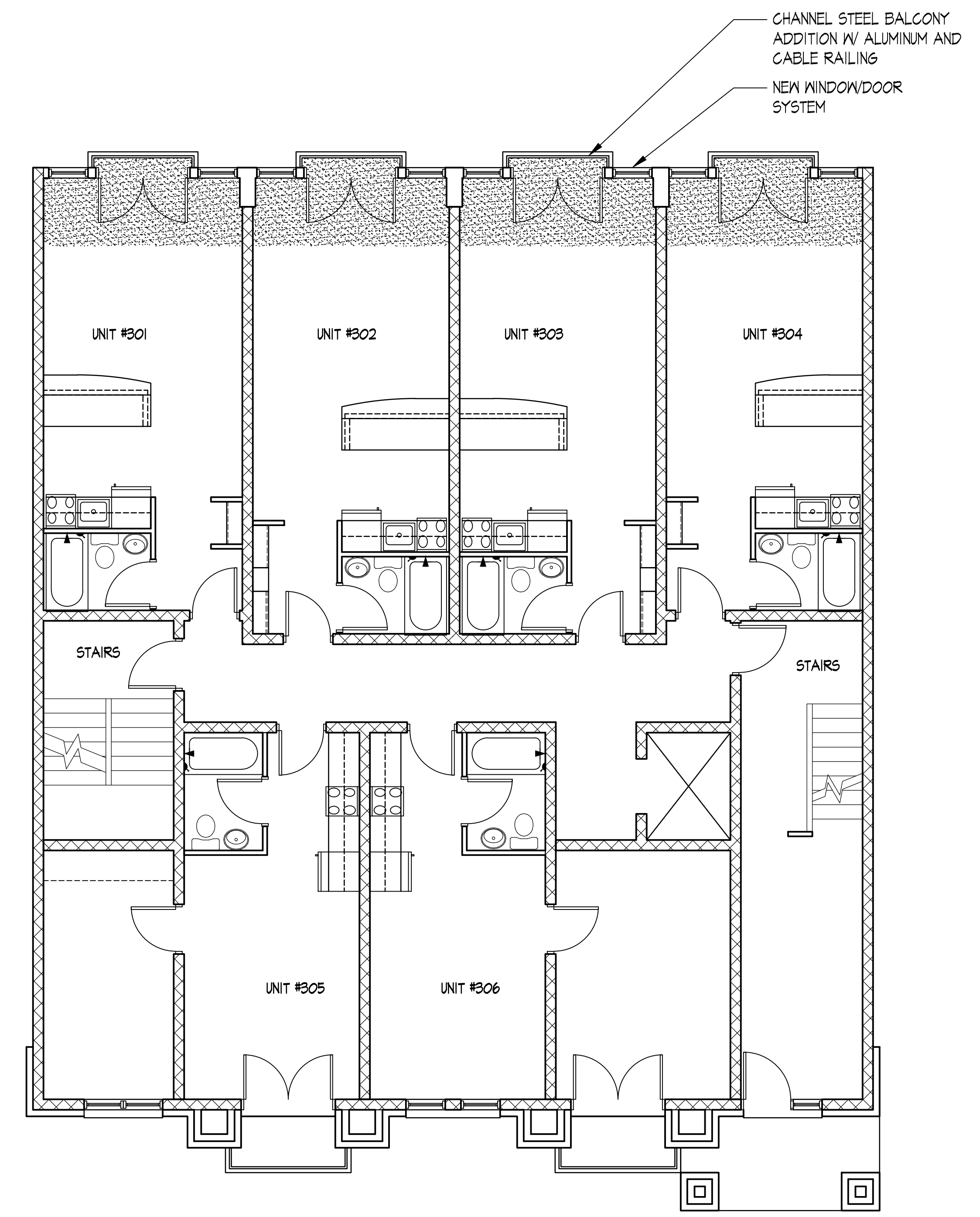
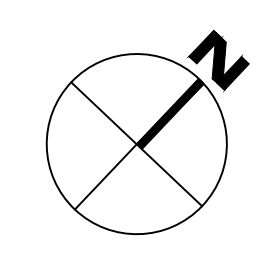

3RD AND 4TH FLOOR PLANS
 3/16" = 1'-0"

Project Title
 Houden - Iota Court

625 N. Henry St.
 Drawing Title
 140 Iota Ct
 3rd and 4th Floor Plan

Project No. Drawing No.
 0834 A-1.2b

This document contains confidential or proprietary information of Knothe & Bruce Architects. Neither the document nor the information herein is to be reproduced, distributed, copied or disclosed, either in whole or in part, except as specifically authorized by Knothe & Bruce Architects. Knothe & Bruce Architects is a Limited Liability Company of Wisconsin.

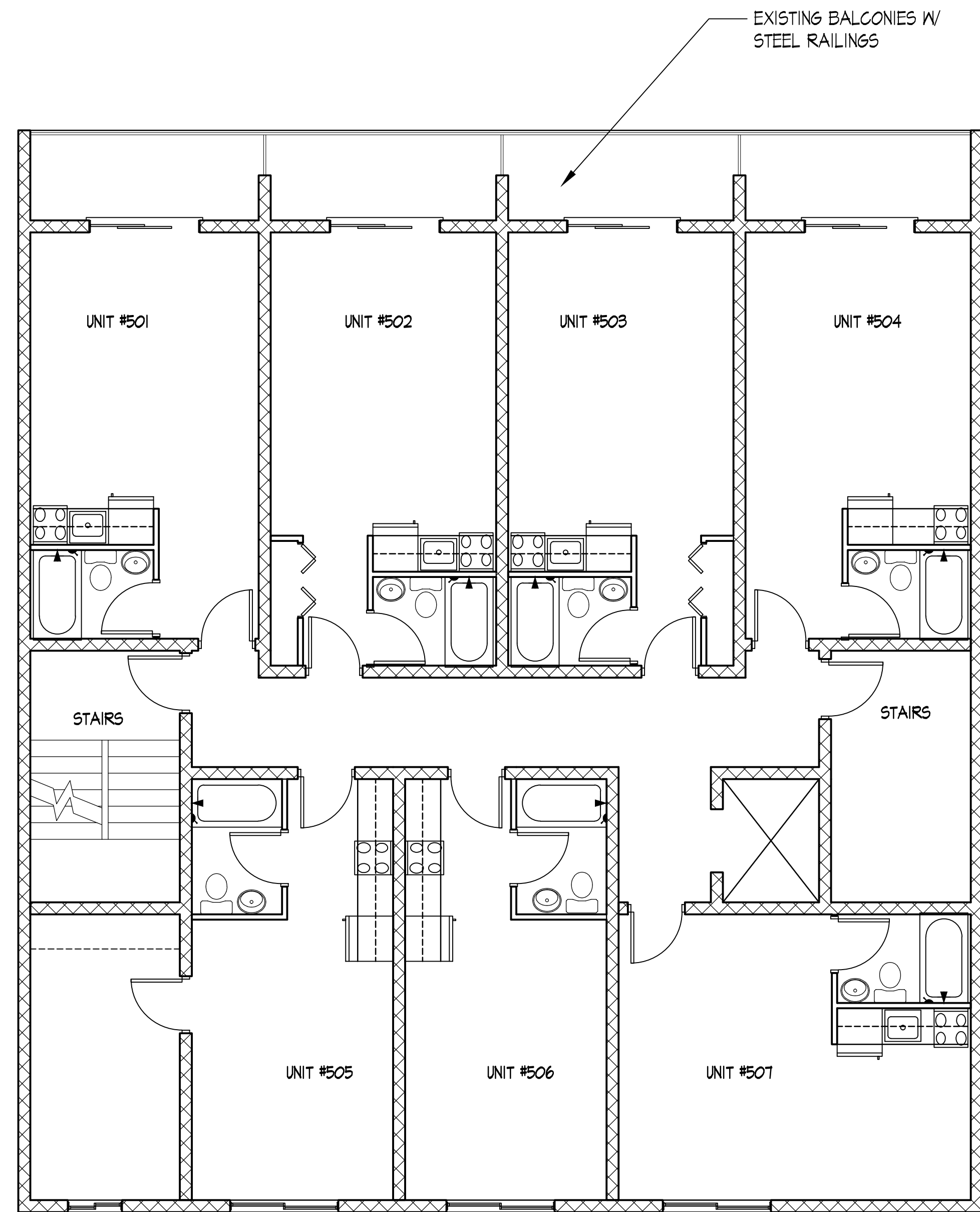

EXISTING 5TH - 7TH FLOOR PLANS
 3/16" = 1'-0"

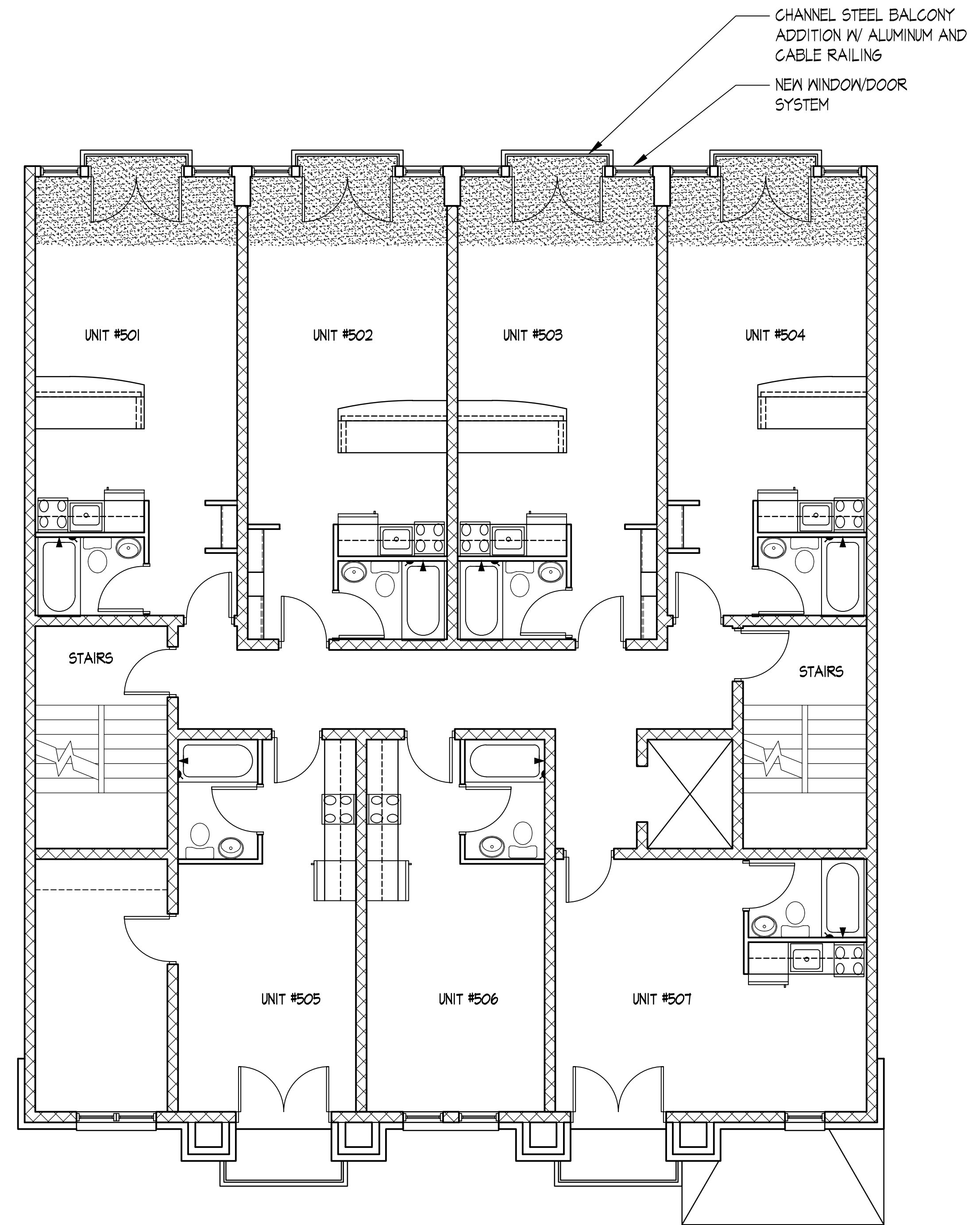
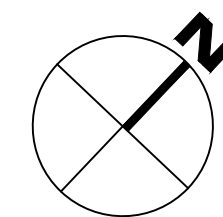

5TH - SEVENTH FLOOR PLANS
 3/16" = 1'-0"

Revisions
 Land Use Application - October 17, 2012

Project Title
 Houden - Iota Court

625 N. Henry St.
 Drawing Title
 140 Iota Ct
 5th - 7th Floor Plan

Project No. Drawing No.

0834 A-1.3b

This document contains confidential or proprietary information of Knothe & Bruce Architects. Neither the document nor the information herein is to be reproduced, distributed, copied or disclosed, either in whole or in part, except as specifically authorized by Knothe & Bruce Architects. Knothe & Bruce Architects is a Limited Liability Company of Wisconsin.

Consultant

Notes

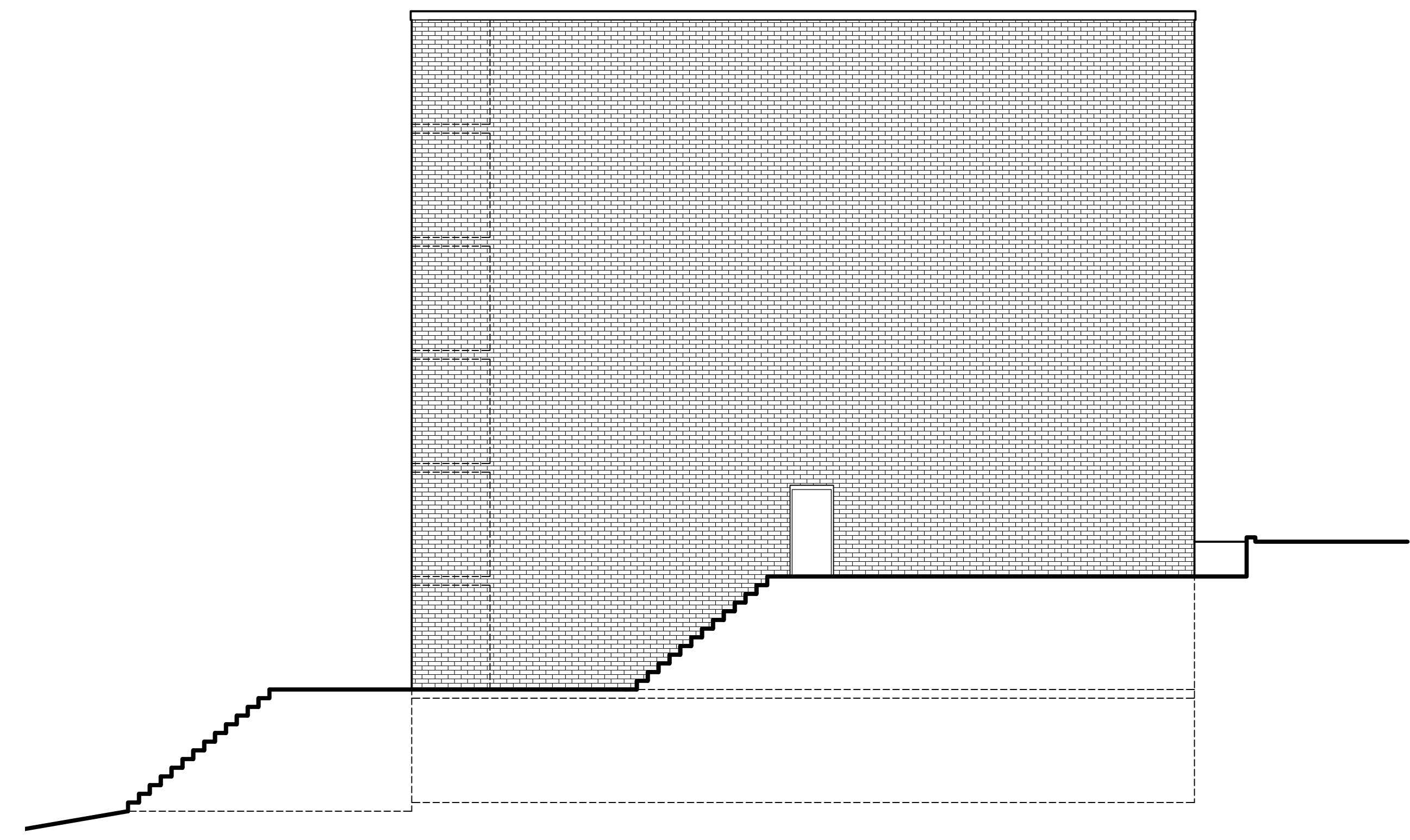

EXISTING SOUTHWEST ELEVATION
1/8" = 1'-0"

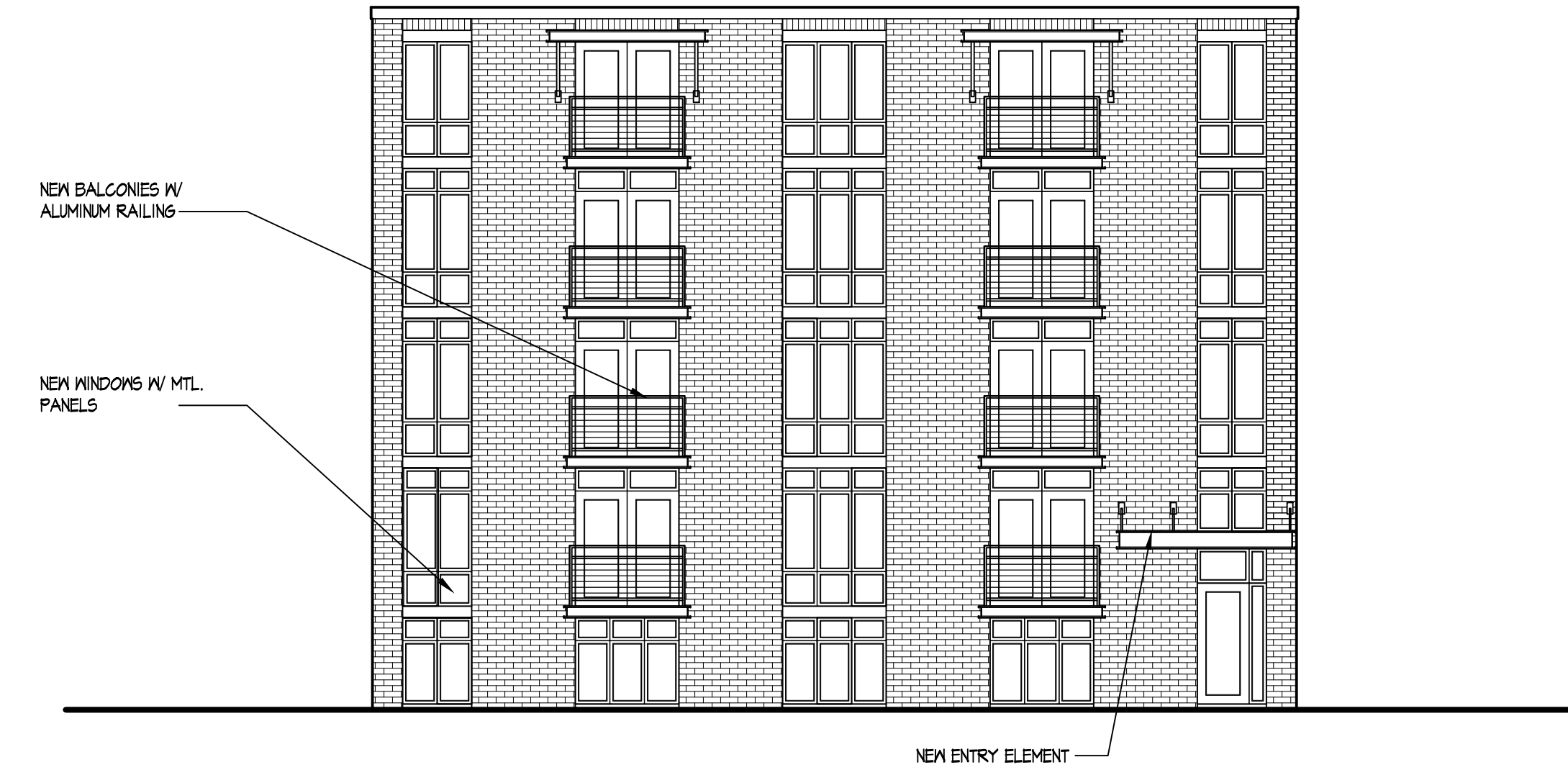

NEW SOUTHEAST ELEVATION
1/8" = 1'-0"

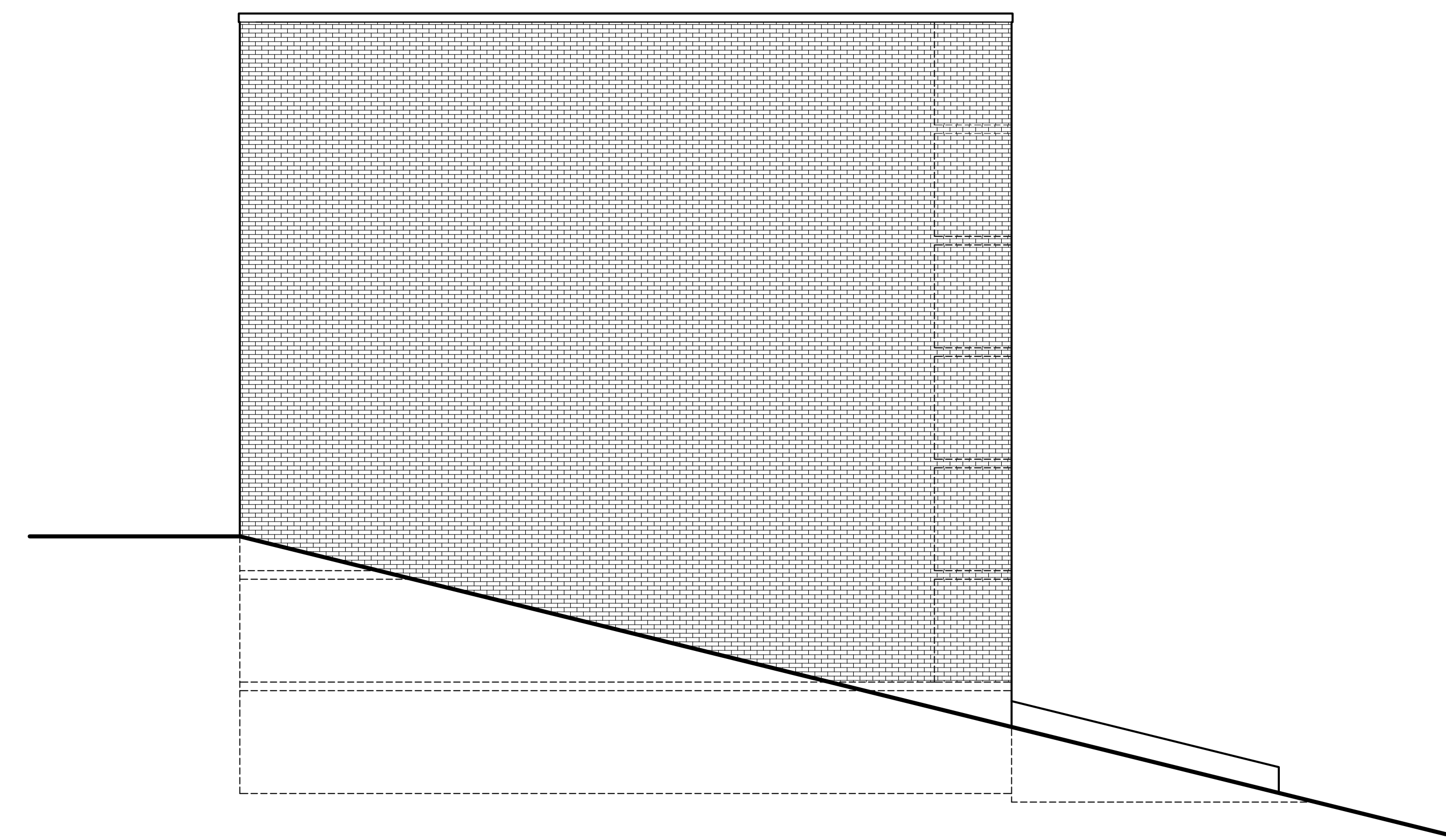

EXISTING NORTHEAST ELEVATION
1/8" = 1'-0"

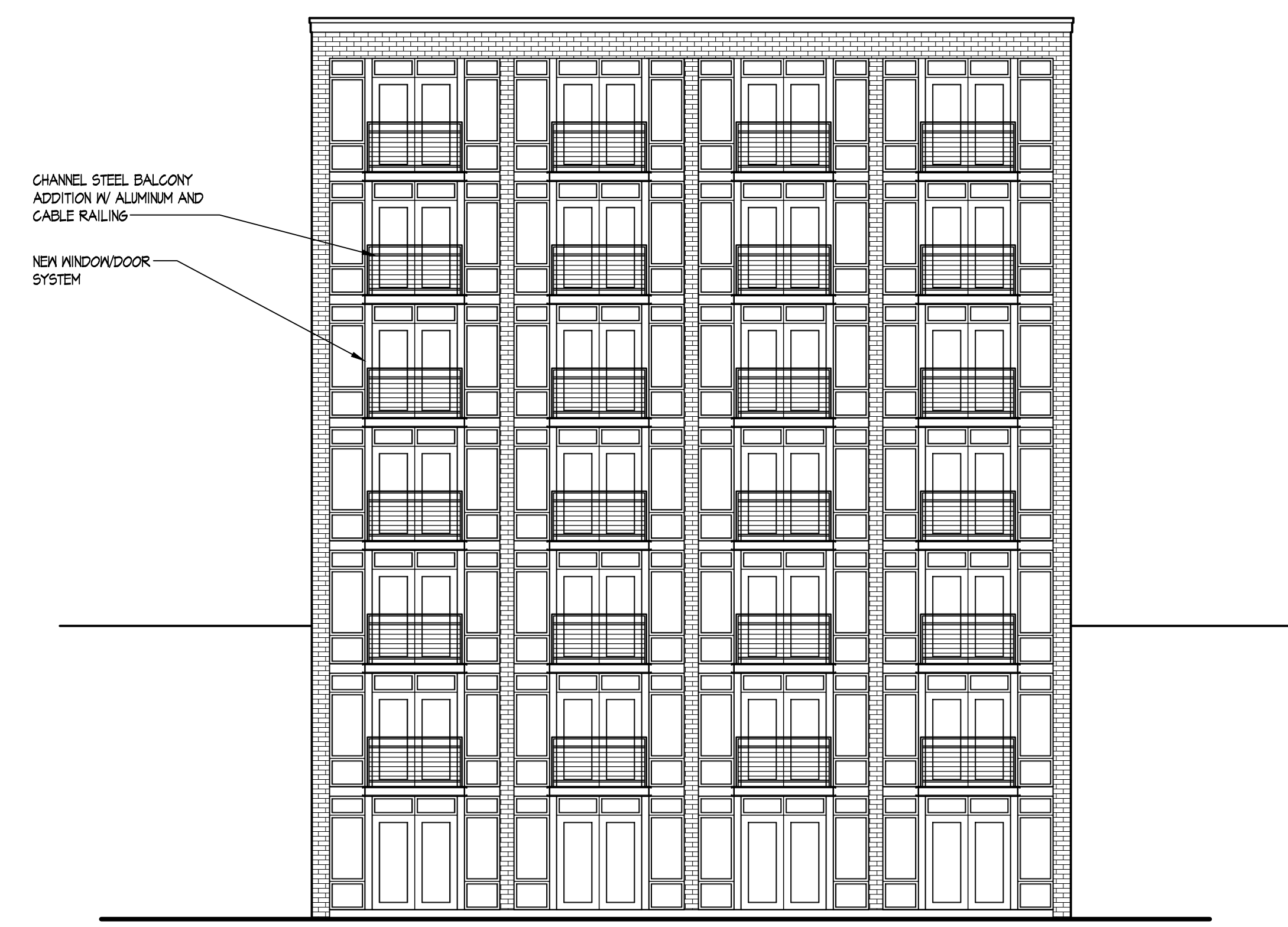

NEW NORTHWEST ELEVATION
1/8" = 1'-0"

Revisions
Land Use Application - October 17, 2012
Revised Land Use Application - January 24, 2013

Project Title
Houden - Iota Court

625 N. Henry St.
Drawing Title
140 Iota Ct Elevations

Project No. Drawing No.
0804 A-2.1b

This document contains confidential or proprietary information of Knothe & Bruce Architects. Neither the document nor the information herein is to be reproduced, distributed, copied or disclosed, either in whole or in part, except as specifically authorized by Knothe & Bruce Architects. Knothe & Bruce Architects is a Limited Liability Company of Wisconsin.

Consultant

Notes

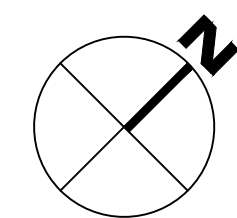
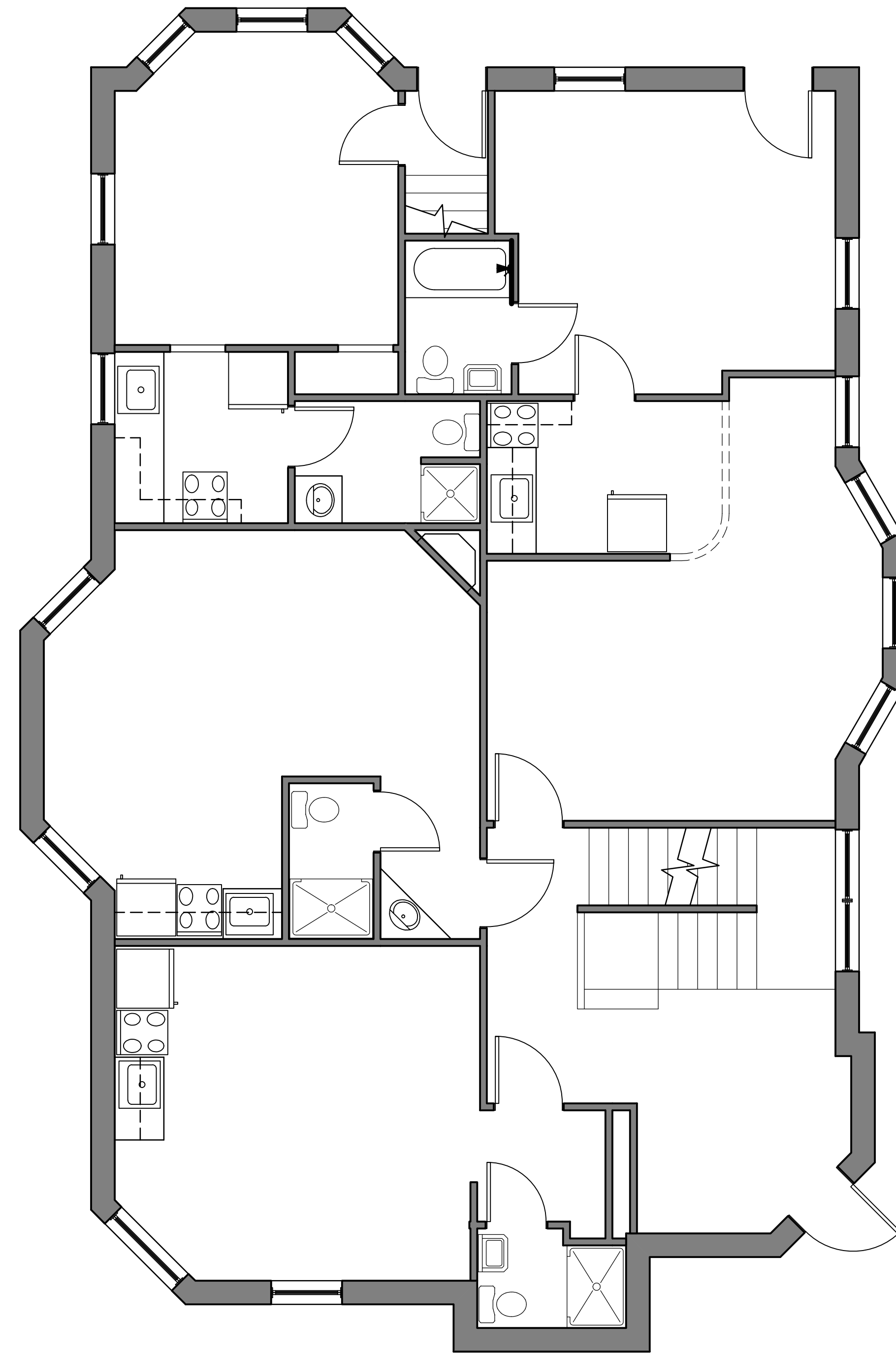
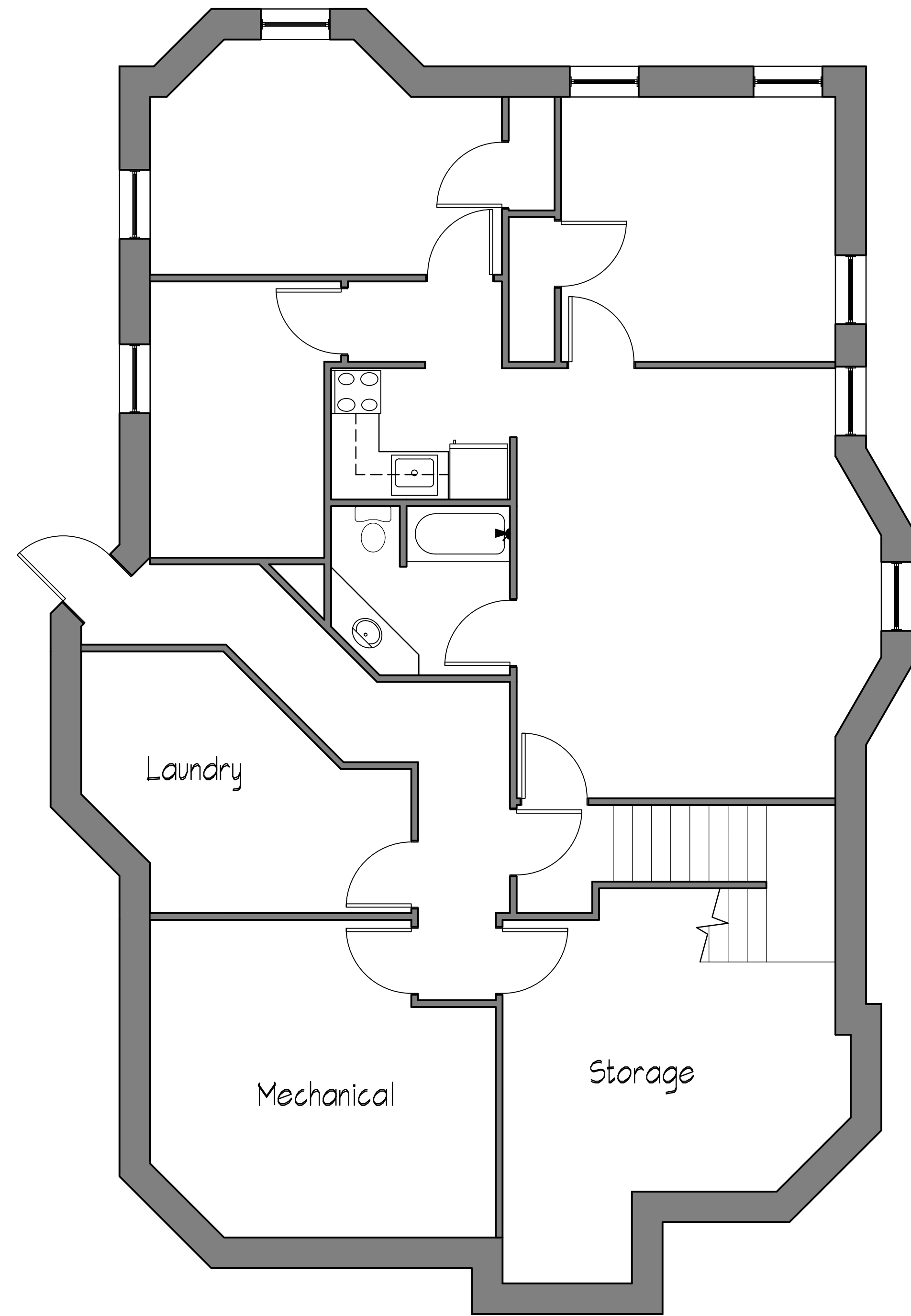

BASEMENT FLOOR PLAN
1/4" = 1'-0"

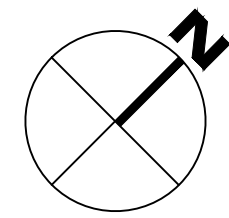

FIRST FLOOR PLAN
1/4" = 1'-0"

Revisions
Land Use Application - October 17, 2012
Revised Land Use Application Drawings- January 24, 2013

Project Title
Houden - Iota Court

625 N. Henry St.
Drawing Title
**150 Langdon
Basement & 1st Flr Plans**

Project No. Drawing No.

0834 A-1.0c

This document contains confidential or proprietary information of Knothe & Bruce Architects. Neither the document nor the information herein is to be reproduced, distributed, copied or disclosed, either in whole or in part, except as specifically authorized by Knothe & Bruce Architects. Knothe & Bruce Architects is a Limited Liability Company of Wisconsin.

Consultant

Notes

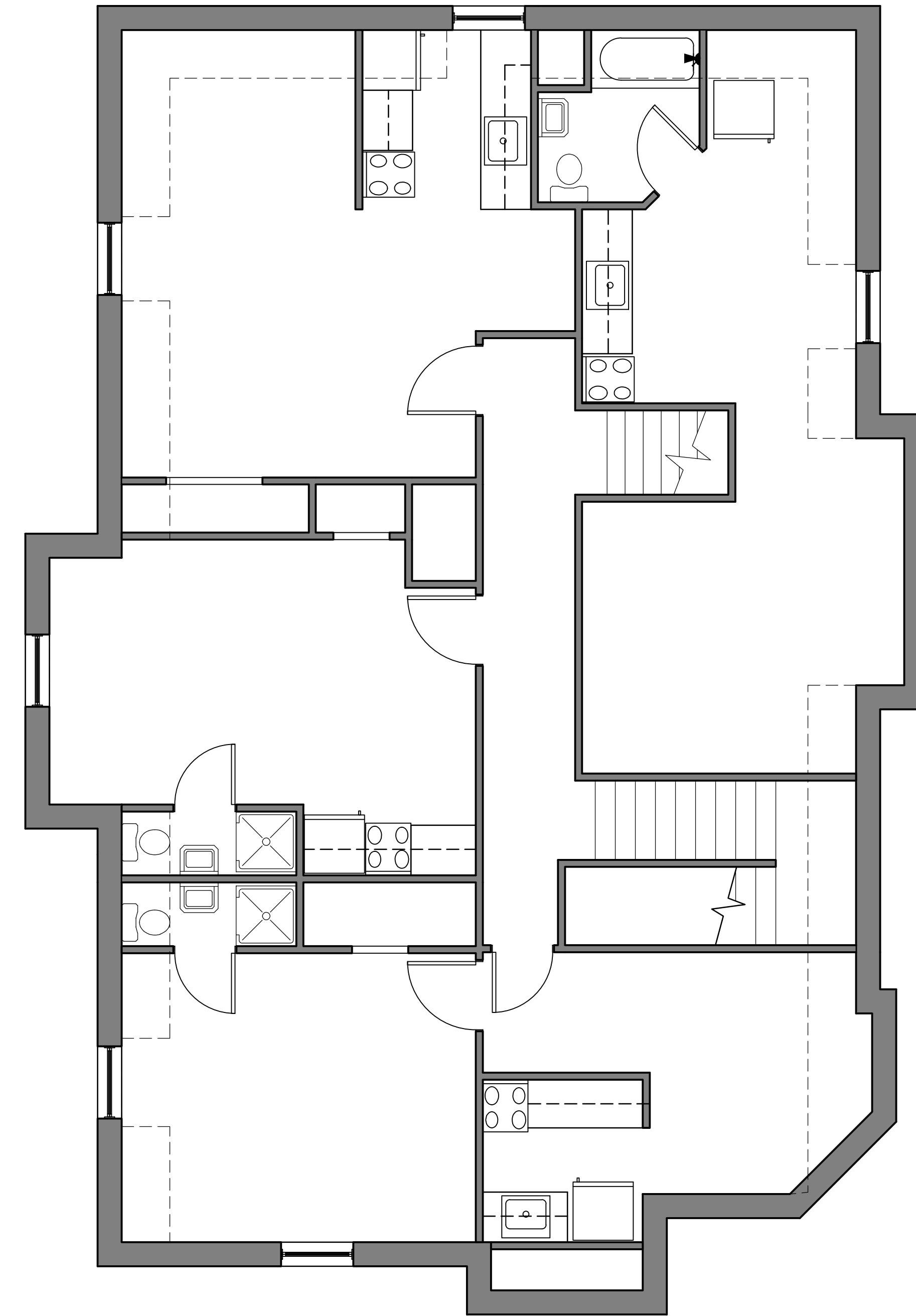
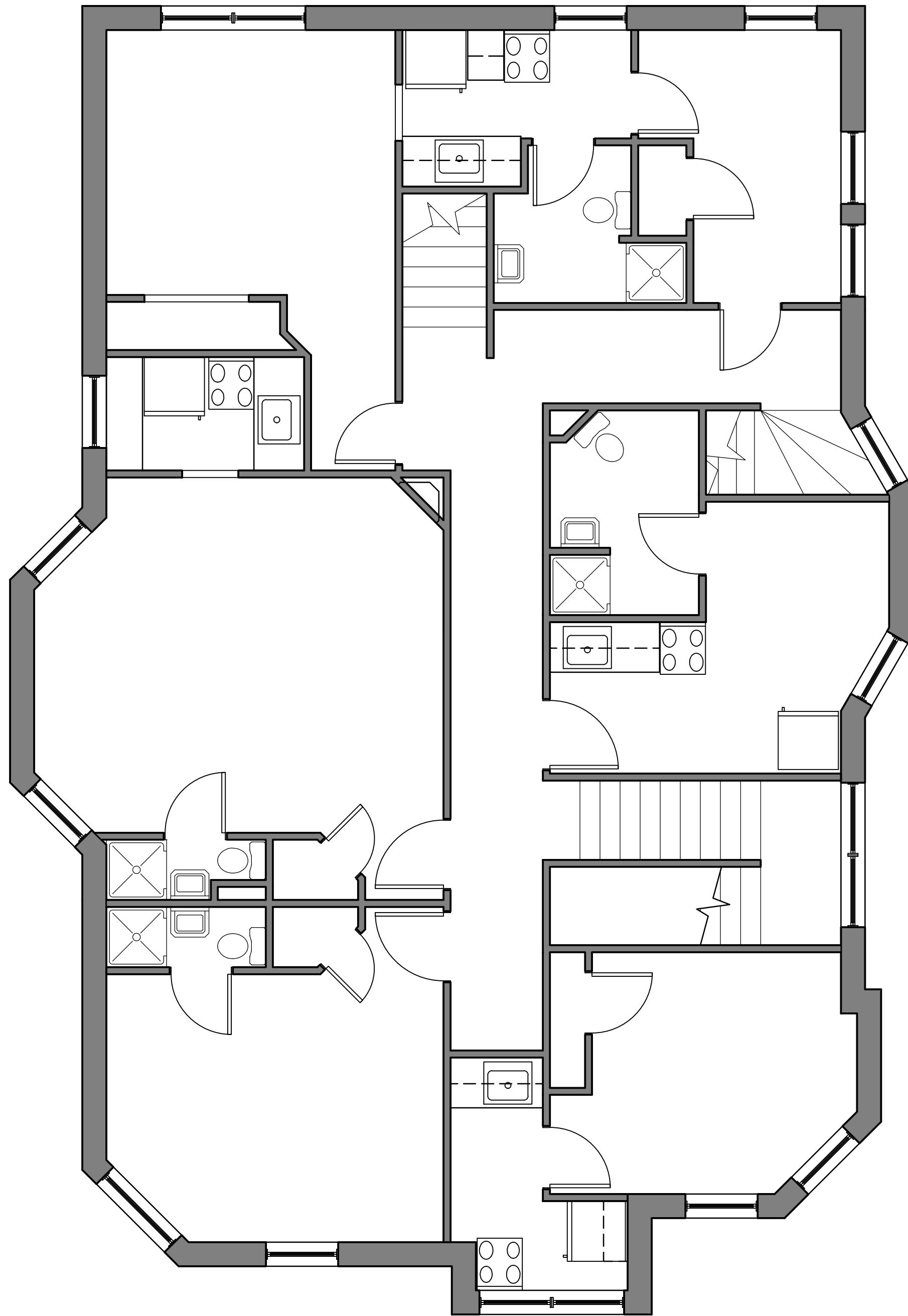

Revisions
Land Use Application - October 17, 2012
Revised Land Use Application Drawings- January 24, 2013

Project Title
Houden - Iota Court

625 N. Henry St.
Drawing Title
150 Langdon
2nd & 3rd Floor Plans
Project No. Drawing No.

0834 A-1.1c

This document contains confidential or proprietary information of Knothe & Bruce Architects. Neither the document nor the information herein is to be reproduced, distributed, copied or disclosed, either in whole or in part, except as specifically authorized by Knothe & Bruce Architects. Knothe & Bruce Architects is a Limited Liability Company of Wisconsin.

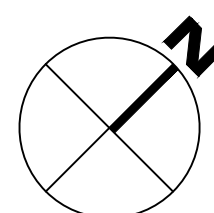

SECOND FLOOR PLAN
1/4" = 1'-0"

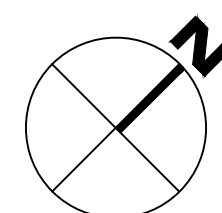

THIRD FLOOR PLAN
1/4" = 1'-0"

Consultant

Notes



○ **SOUTHWEST ELEVATION**



○ **NORTHEAST ELEVATION**



○ **SOUTHEAST ELEVATION**



○ **NORTHWEST ELEVATION**

Revisions
Land Use Application - October 17, 2012
Revised Land Use Application Drawings- January 24, 2013

Project Title
Houden - Iota Court

625 N. Henry St.
Drawing Title
**150 Langdon
EXISTING ELEVATIONS**
Project No. Drawing No.
0834 A-2.1c

This document contains confidential or proprietary information of Knothe & Bruce Architects. Neither the document nor the information herein is to be reproduced, distributed, used or disclosed, either in whole or in part, except as specifically authorized by Knothe & Bruce Architects. Knothe & Bruce Architects is a Limited Liability Company of Wisconsin.