

# Exhibit B

## CONSENT TO OCCUPY EXHIBIT

LOCATED OVER PORTIONS OF SANITARY SEWER EASEMENT "1" AND WATER MAIN EASEMENT "1" PER DOCUMENT NO. 1416749, BEING PART OF THE SOUTHEAST QUARTER OF THE NORTHWEST QUARTER AND PART OF THE SOUTHWEST QUARTER OF THE NORTHEAST QUARTER OF SECTION 32, TOWN 8 NORTH, RANGE 10 EAST, LOCATED IN THE CITY OF MADISON, DANE COUNTY, WISCONSIN.

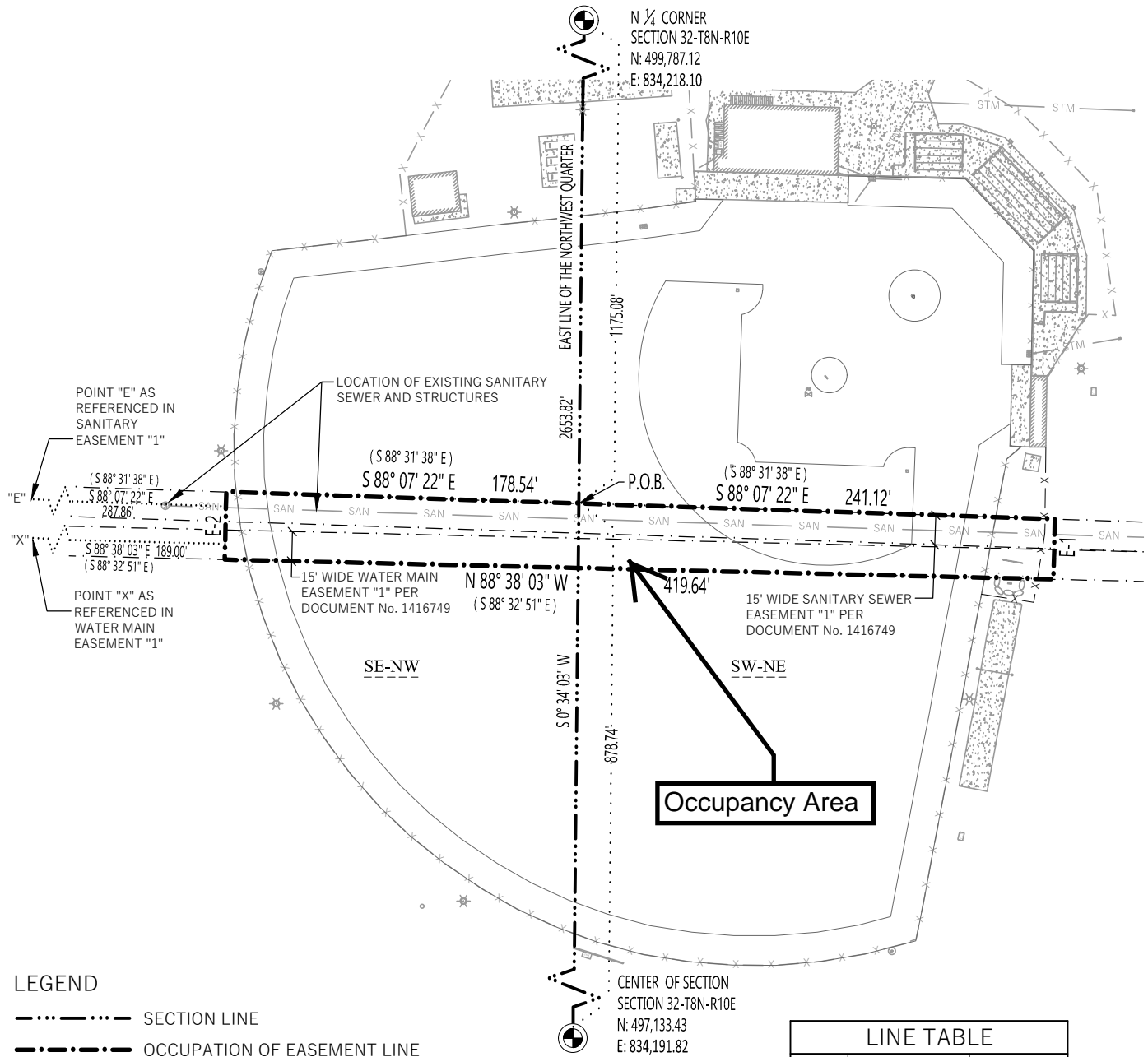

### NOTES:

- BEARINGS FOR THIS MAP ARE REFERENCE TO THE WISCONSIN COUNTY COORDINATE SYSTEM, DANE COUNTY (WCCS DANE). THE EAST LINE OF THE NORTHWEST QUARTER OF SECTION 32-T8N-R10E BEARS S 0° 34' 03" W

File: W:\2017\170425\_Madison College - Baseball Field\dwg\170425\_Consemt\_to\_Occupy\_Easement.dwg Layout: exhibit User: jule Plotted: Sep 27, 2017 - 1:55pm

WYSER  
ENGINEERING

PREPARED BY:  
312 EAST MAIN STREET  
MOUNT HOREB, WI 53572  
www.wyserengineering.com

PREPARED FOR:  
MADISON COLLEGE  
3550 ANDERSON STREET  
MADISON, WI 53704

SURVEYED BY: -  
DRAWN BY: AJW/JWS  
APPROVED BY: JWS

PROJECT NO: 170425  
SHEET NO: 1 of 1

