

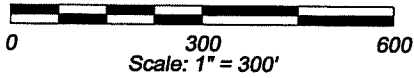

**BIRRENKOTT
SURVEYING, INC.**

P.O. Box 237
1677 N. Bristol Street
Sun Prairie, WI. 53590
Phone (608) 837-7463
Fax (608) 837-1081



ATTACHMENT MAP

Part of the Southeast 1/4 of the Northeast 1/4 and part of the Northeast 1/4 of the Southeast 1/4, Section 16; part of the Southwest 1/4 of the Northwest 1/4 and part of the Northwest 1/4 of the Southwest 1/4, Section 15; T8N, R10E, Town of Burke, Dane County, Wisconsin

Legend:

- = Attachment parcel boundary
- = Municipal boundary

Northeast Corner
Section 16-8-10
Found 1-3/4" Iron
Bar

Bearings referenced to the East line of the Northeast 1/4, Section 16-8-10, bearing S01°16'47"W

Rev: October 27, 2017
October 5, 2017

**ATTACHMENT TO THE
CITY OF MADISON**

ORDINANCE NUMBER _____
I.D. NUMBER _____
DATE ADOPTED _____
DATE PUBLISHED _____
ALDERMANIC DISTRICT ATTACHED TO _____
AREA 0.045045 Sq. Miles

Description:

Part of the Southeast 1/4 of the Northeast 1/4 and part of the Northeast 1/4 of the Southeast 1/4, Section 16; part of the Southwest 1/4 of the Northwest 1/4 and part of the Northwest 1/4 of the Southwest 1/4, Section 15; T8N, R10E, Town of Burke, Dane County, Wisconsin, described as follows:
Commencing at the East 1/4 Corner of said Section 16; thence S88°43'13"E, 33.00 feet to the East right of way line of Portage Road and the point of beginning; thence N01°16'47"E, 527.64 feet (recorded as N00°52'36"E, 528.20 feet) along said East right of way line and the existing City of Madison Corporate Boundary; thence N88°43'13"W, 33.00 feet to the East line of said Northeast 1/4; thence N01°16'47"E (recorded as N00°52'59"E), 122.66 feet along said East line; thence N88°43'13"W, 73.50 feet; thence N01°16'47"E, 256.00 feet; thence S88°43'13"E, 73.50 feet to said East line; thence N01°16'47"E (recorded as N00°52'59"E), 213.51 feet along said East line to the South line of Certified Survey Map No. 5686; thence S89°49'15"W, 1040.68 feet (recorded as S89°25'48"W, 1040.62 feet) along said South line to the Easterly right of way line of Interstate Highways 90-94-39; thence along said Easterly right of way line along a curve to the right having a radius of 7774.50 feet and a chord bearing and length of S21°21'10"E 1159.07 feet; thence continuing along said Easterly right of way line S17°04'26"E, 254.40 feet; thence continuing along said Easterly right of way line S26°18'14"E, 405.25 feet; thence continuing along said Easterly right of way line S17°04'26"E, 527.52 feet to the Westerly right of way line of Portage Road; thence along said Westerly right of way line N32°54'15"E, 10.47 feet; thence continuing along said Westerly right of way line along a curve to the left having a radius of 719.50 feet and a chord bearing and length of N23°59'05"E, 223.11 feet; thence continuing along said Westerly right of way line S74°56'04"E, 12.00 feet; thence continuing along said Westerly right of way line along a curve to the left having a radius of 731.50 feet and a chord bearing and length of N08°18'05"E, 172.31 feet; thence S88°27'45"E, 33.00 feet to the East line of said Southeast 1/4; thence N01°32'15"E (recorded as N01°09'12"E), 379.14 feet along said East line; thence S88°27'45"E, 33.00 feet to the East right of way line of Portage Road; thence N01°32'15"E, 316.09 feet (recorded as N01°08'25"E, 316.86 feet) along said East right of way line and the existing City of Madison Corporate Boundary to the point of beginning; Containing 1,255,780 square feet, or 28.8287 acres (0.045045 sq. miles).

Office Map No. 170511

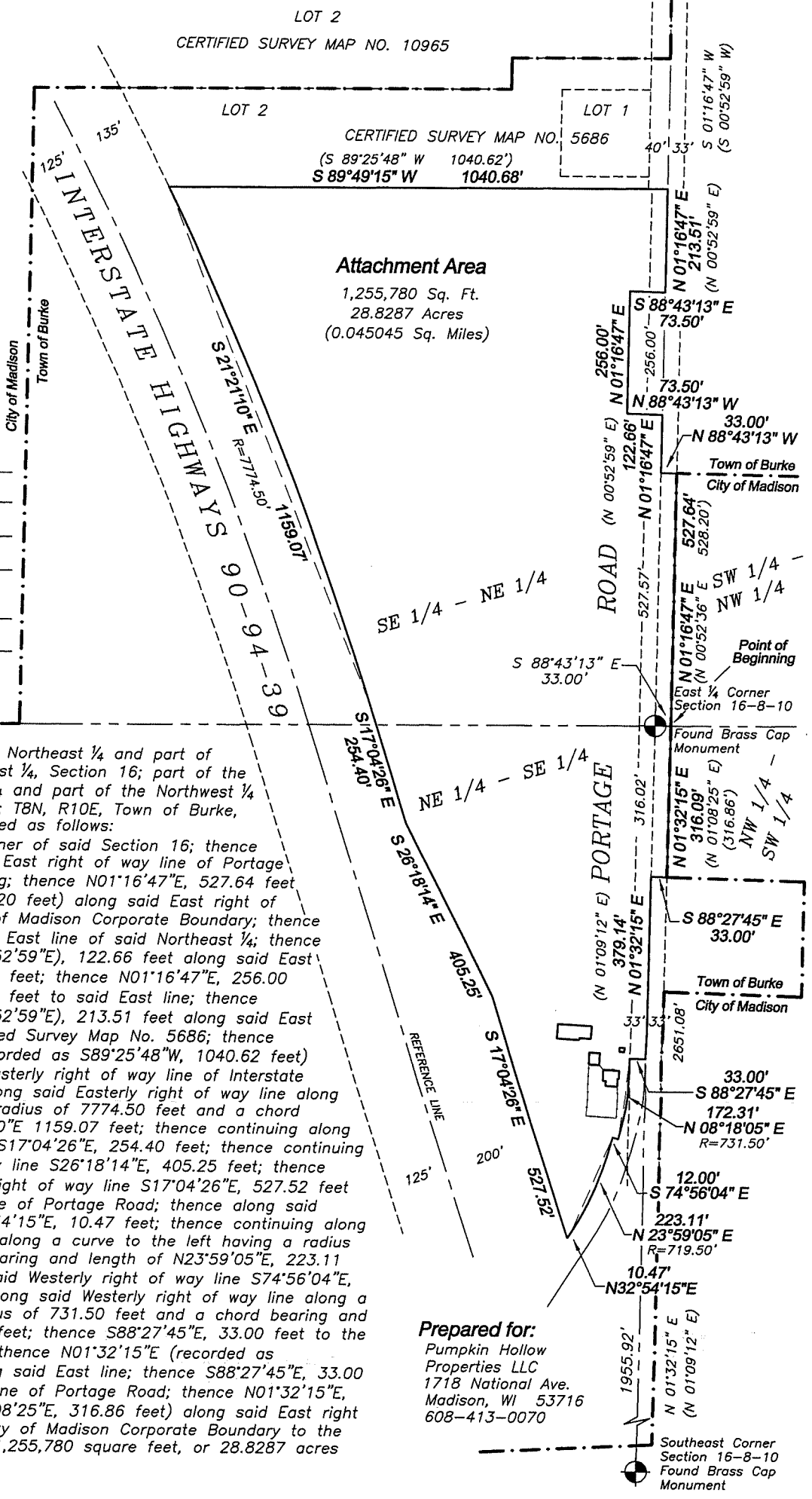

Prepared for:
Pumpkin Hollow
Properties LLC
1718 National Ave.
Madison, WI 53716
608-413-0070

Southeast Corner
Section 16-8-10
Found Brass Cap
Monument