

City of Madison
Landmarks Commission
Dept. of Planning & Development
215 Martin Luther King, Jr. Blvd.
P.O. Box 2985
Madison, WI. 53701-2985

To Whom It May Concern,

Associated Housewrights, on behalf of Jean Haughwout and Jon Keevil, owners and residents of 2122 Van Hise Ave., request permission to replace 5 window units at said property.

Three of the units are located in the first story dining room and are double sash casements. Of these three, two have divided lights with lead mullions.



Southeast facing



North facing

We propose to replace these windows with Marvin brand wood insert windows (leaving the original exterior sill and casing in place) which will include interior applied lead mullions to match the divided light pattern of these original windows.

We propose to replace these windows with Marvin brand wood insert windows featuring divided light patterns to match these original windows and wood mullions.

Please note that included as part of this request is a single physical sample depicting the applied lead mullions.

Also please find included marked up photos showing the windows being replaced in the context of the entire façade within which they reside.

And finally, a typical Marvin window section has been included. Disregard the brick mould and the sill shown on these standard sections as they'll not be present.

Please let us know if any additional documentation is required for your consideration.

Thanks,

Matthew Speer

Associated Housewrights



East & North facing dining room & kitchen windows



southeast & East facing dining room windows



WOOD ULTIMATE CASEMENT

Section Details: - Operating/Stationary
SCALE: 3" = 1' 0"

Operating - 3/4" IG

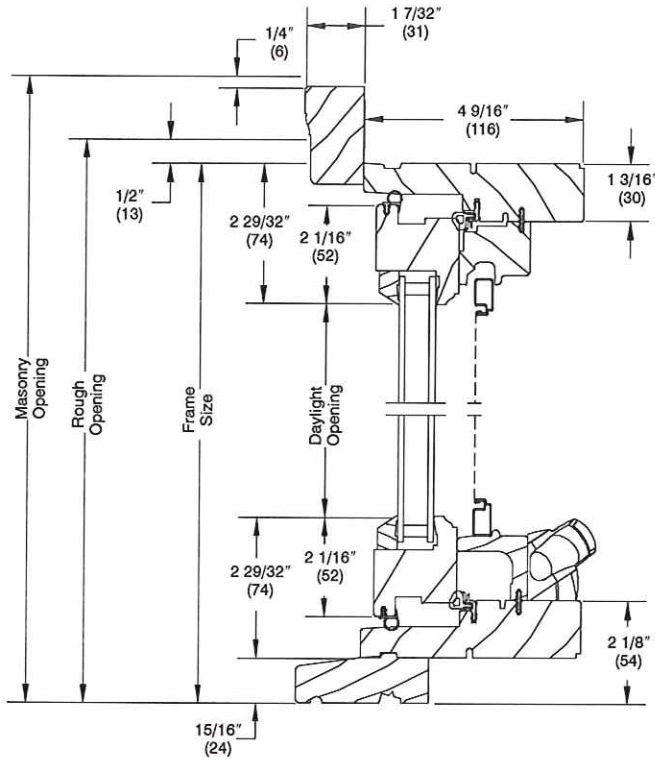

Head Jamb and Sill

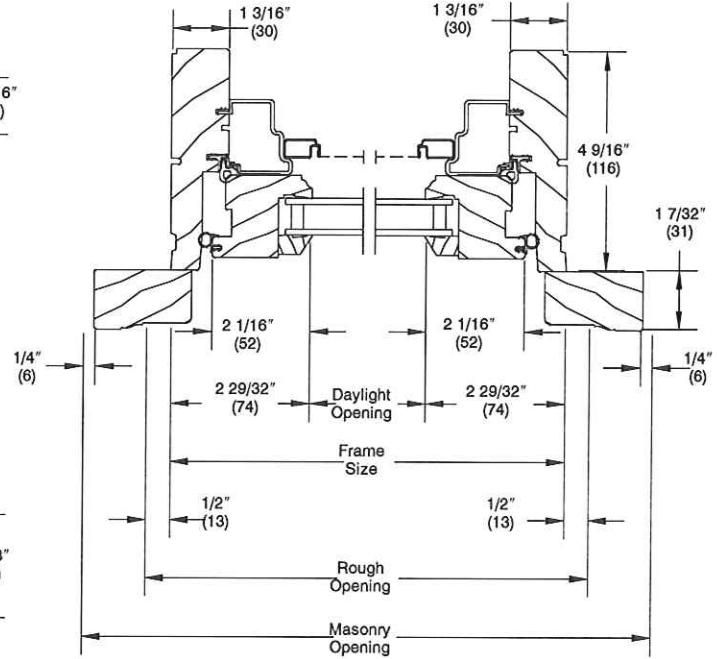

Jamb

Stationary - 3/4" IG

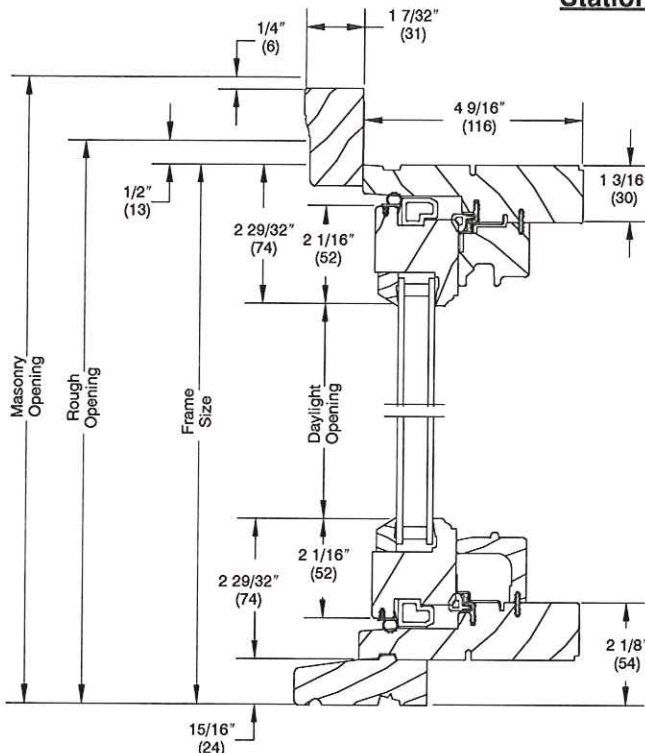

Head Jamb and Sill

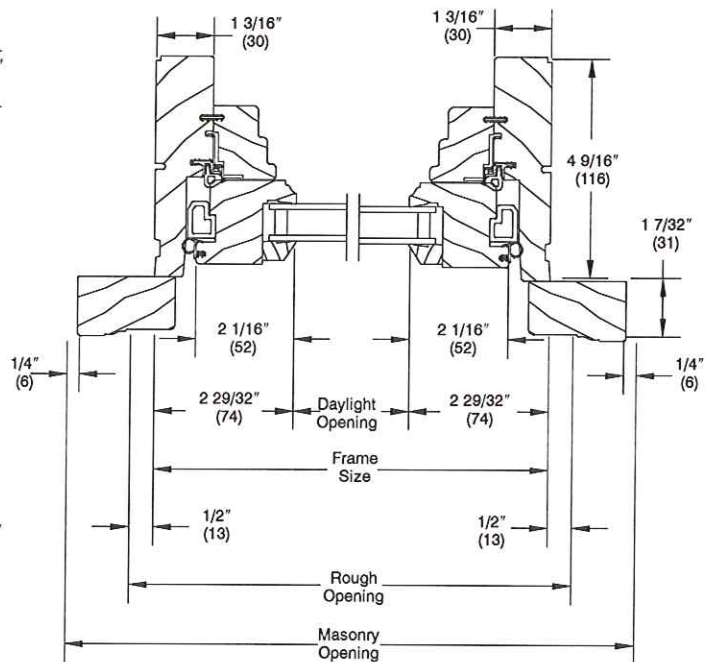

Jamb

WOOD ULTIMATE CASEMENT

Section Details: - 1" - Operating/Stationary

SCALE: 3" = 1' 0"

Operating - 1" IG

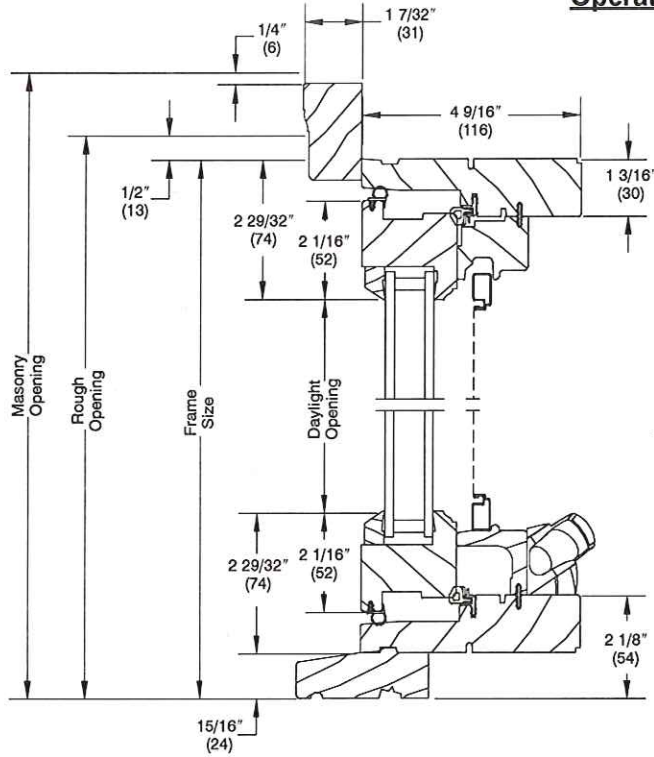

Head Jamb and Sill

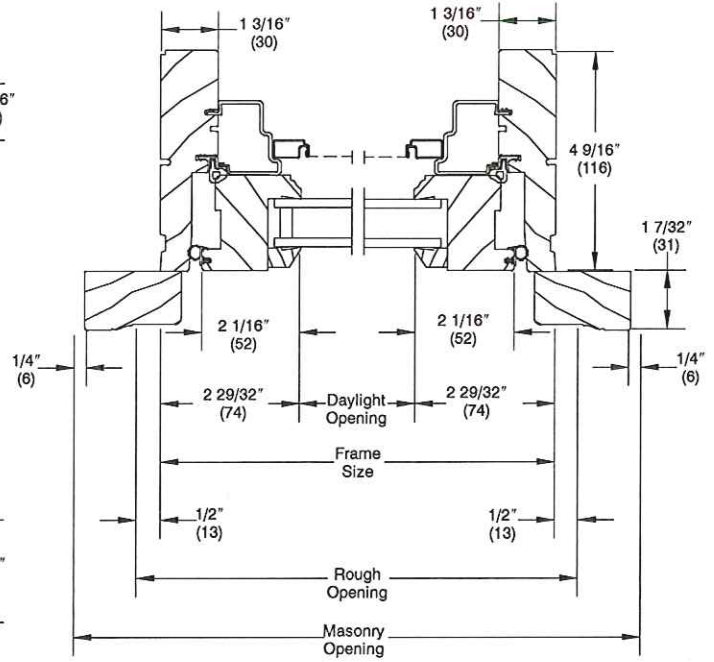

Jamb

Stationary - 1" IG

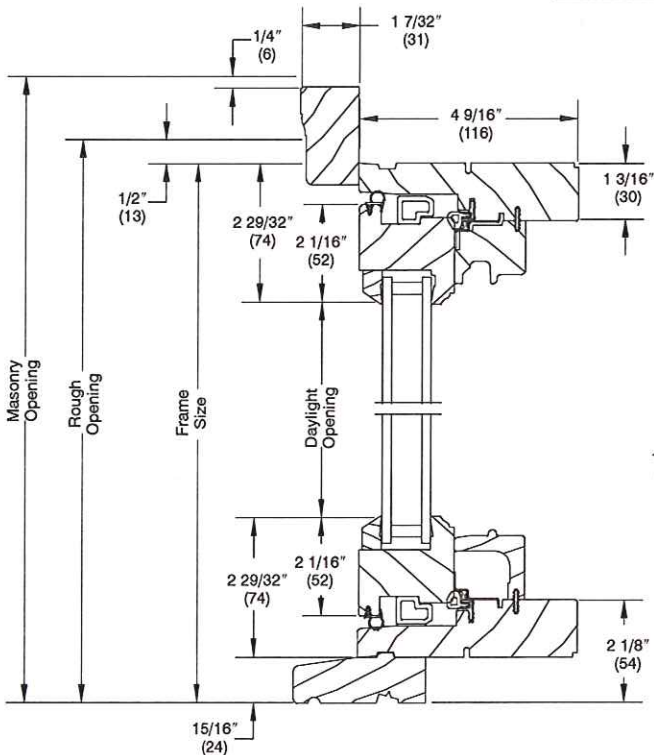

Head Jamb and Sill

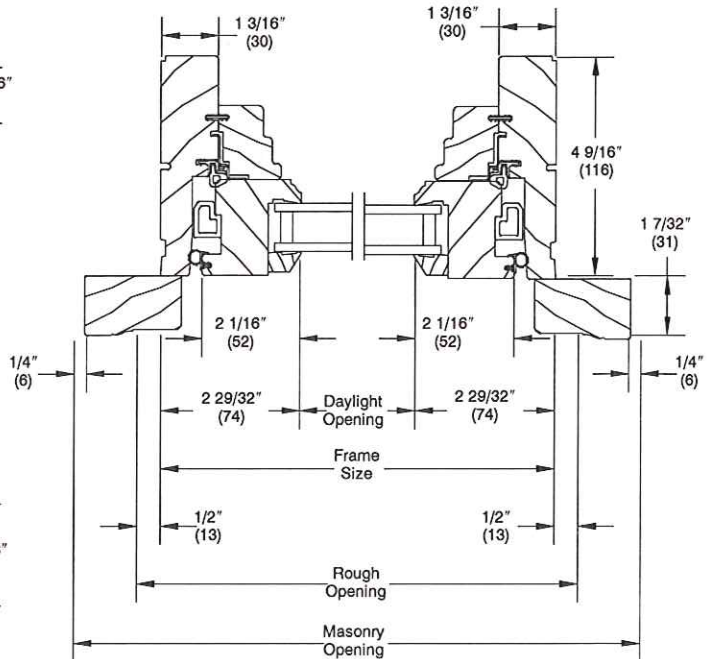

Jamb