

617-619 MENDOTA COURT PATRICK PROPERTIES

2417 UNIVERSITY AVENUE
MADISON, WISCONSIN 53726
PHONE: 608-663-1778
FAX: 608-663-1557

PRIMARY CONTACT:
PATRICK J. CORCORAN
EMAIL: patrickproperties@tds.net

PRODUCT DESCRIPTION:

8 STORY STUDENT HOUSING PROJECT DESIGN ZONE 3 CONSISTING OF 33 RENTAL UNITS AND 103 BEDROOMS WITH A MIX OF 13 FOUR BEDROOM UNITS, 11 THREE BEDROOM UNITS, AND 9 TWO BEDROOM UNITS THERE IS A TOTAL OF 40,053 S.F. ON A SITE AREA OF 9,188 S.F., RESULTING IN A FLOOR AREA RATIO OF 4.0 (WHICH DOES NOT INCLUDE THE GARDEN LEVEL. 12 MOPED AND 35 BICYCLE STALLS ARE PROVIDED WITH A TOTAL OF 2,265 S.F. OF USEABLE OPEN SPACE.

SHEET INDEX

T1	COVER SHEET & PROJECT CONTACTS
A1.01	SITE PLAN
A2.01	GARDEN LEVEL
A2.02	LEVEL ONE
A2.03	LEVELS TWO THRU FIVE
A2.04	LEVELS SIX AND SEVEN
A2.05	LEVEL EIGHT
A6.01	EXTERIOR ELEVATIONS
A6.02	EXTERIOR ELEVATIONS

UDC - (INFORMATIONAL PRESENTATION)



CONTRACTOR

5964 EXECUTIVE DRIVE
MADISON, WISCONSIN 53719
PHONE: 608-577-2047
FAX: 608-274-9470

LANDGRAF CONSTRUCTION

PRIMARY CONTACT:
MARK LANDGRAF
EMAIL: mark.landgraf@landgrafconstruction.com

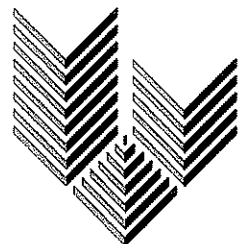

ARCHITECT :

8401 EXCELSIOR DRIVE
MADISON, WISCONSIN 53717
PHONE: 608-829-1750
FAX: 608-829-3056

GARY BRINK & ASSOCIATES, INC.

EMAIL: gary.brink@garybrink.com
CONTACT: GARY BRINK

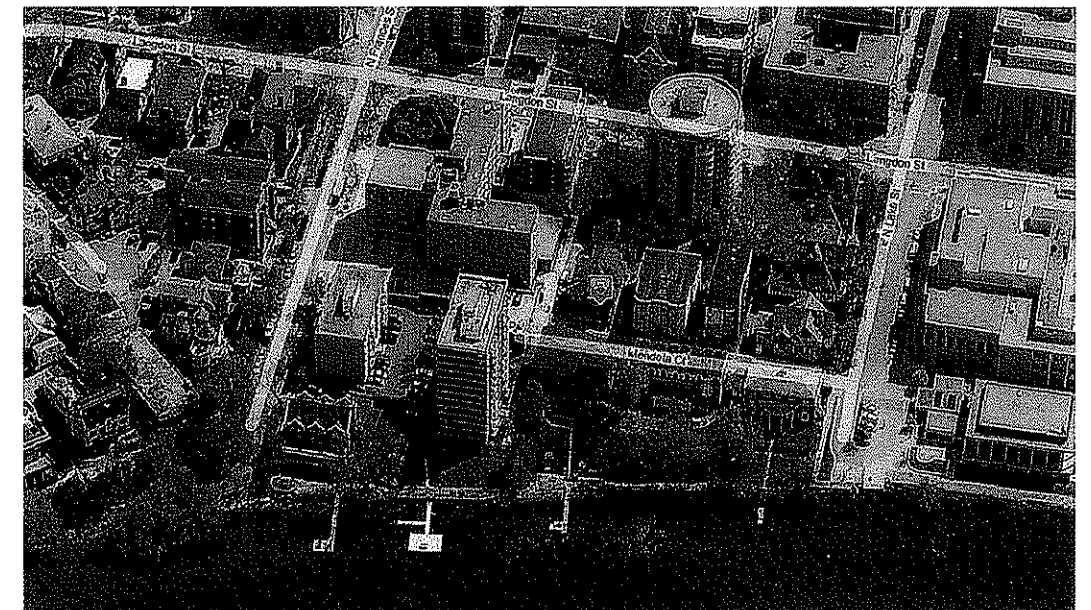



GARY BRINK & ASSOCIATES
ARCHITECTS
8401 EXCELSIOR DRIVE
MADISON, WI 53717
608-829-1750
608-829-3656 (FAX)

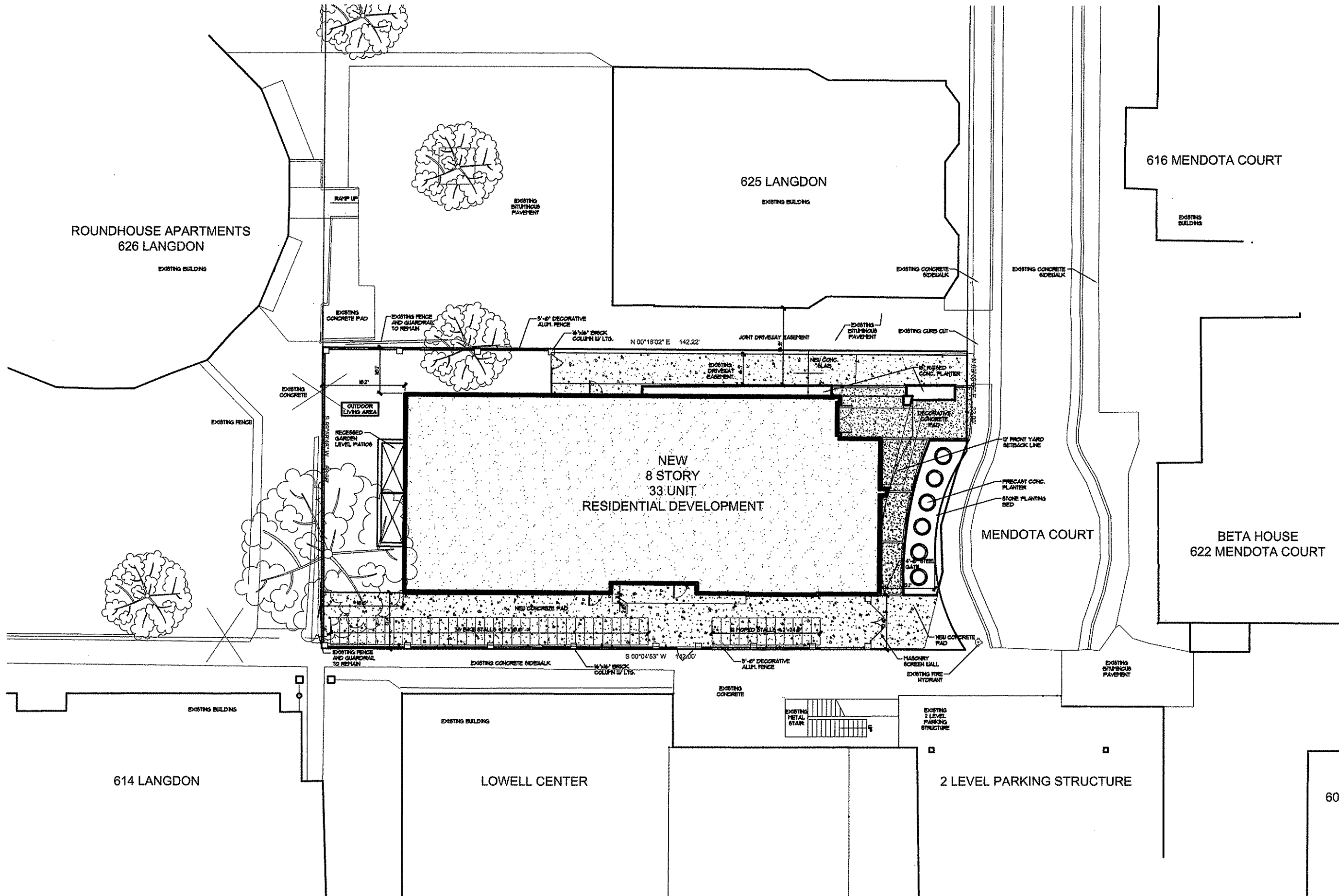

PROJECT: MENDOTA COURT
617-819 MENDOTA COURT
MADISON, WISCONSIN 53703
DEVELOPER: PATRICK PROPERTIES
5417 UNIVERSITY AVENUE
MADISON, WISCONSIN 53705

©2009 GARY BRINK & ASSOC.
Any duplication, reproduction, or use by any other party is prohibited unless prior written authorization is received from GARY BRINK & ASSOC.

PROJECT: 2008-49
DRAWN BY:
DATE: 10/20/09
SCALE: AS NOTED
UDC 10/28/09

60



PROPOSED SITE PLAN

1"=20'

SITE PLAN

A1.01



GARY BRINK & ASSOCIATES
ARCHITECTS
8401 EXCELSIOR DRIVE
MADISON, WI 53717
608-829-1750
608-829-3056 (FAX)

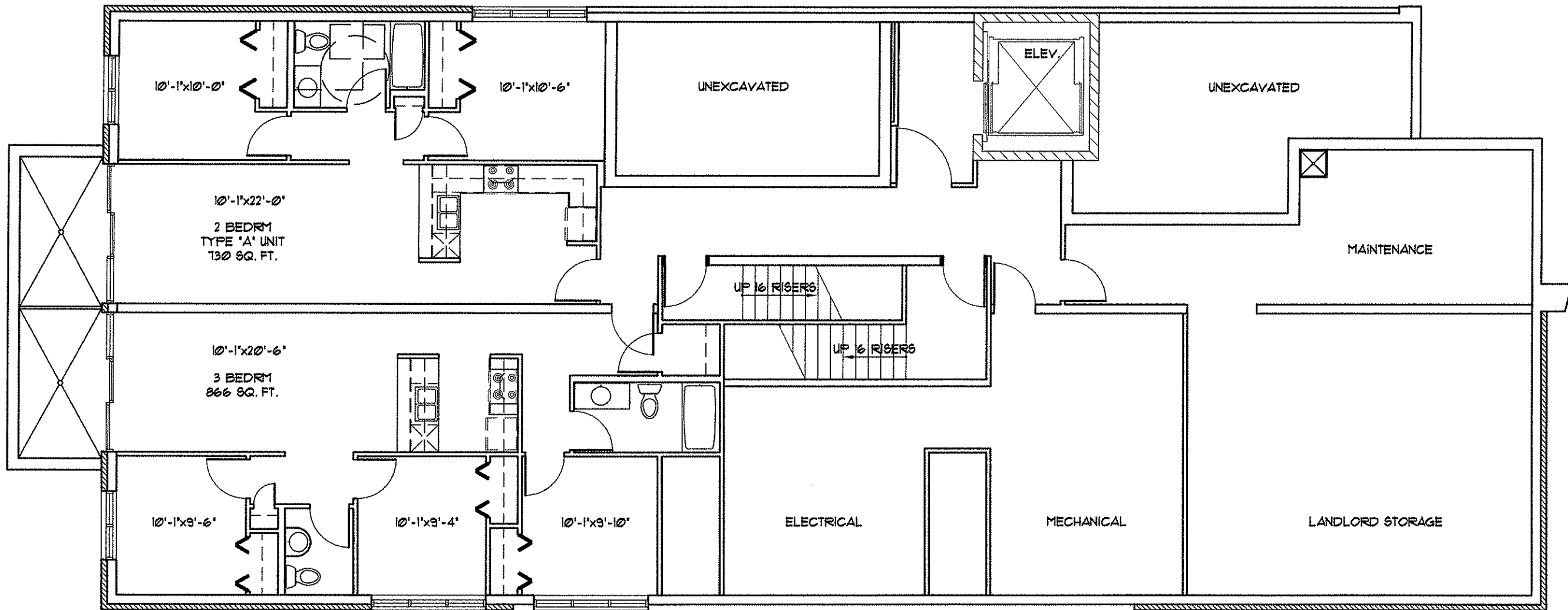

GARDEN LEVEL

1/8" = 1'-0"

(-4.5')

PROJECT: MENDOTA COURT
617-519 MENDOTA COURT
MADISON, WISCONSIN 53703
DEVELOPER: PATRICK PROPERTIES
5417 UNIVERSITY AVENUE
MADISON, WISCONSIN 53705

©2009 Gary Brink & Assoc.
Any duplication, reproduction, or use by any
other party is prohibited unless prior written
authorization is received from GARY BRINK &
ASSOC.

PROJECT: 200849

DRAWN BY:

DATE: 10/28/09

SCALE: AS NOTED

UPC 10/28/09

GARDEN LEVEL
FLOOR PLAN

A2.01



GARY BRINK & ASSOCIATES
ARCHITECTS
9401 EXCELSIOR DRIVE
MADISON, WI 53717
608-829-1750
608-829-3056 (FAX)

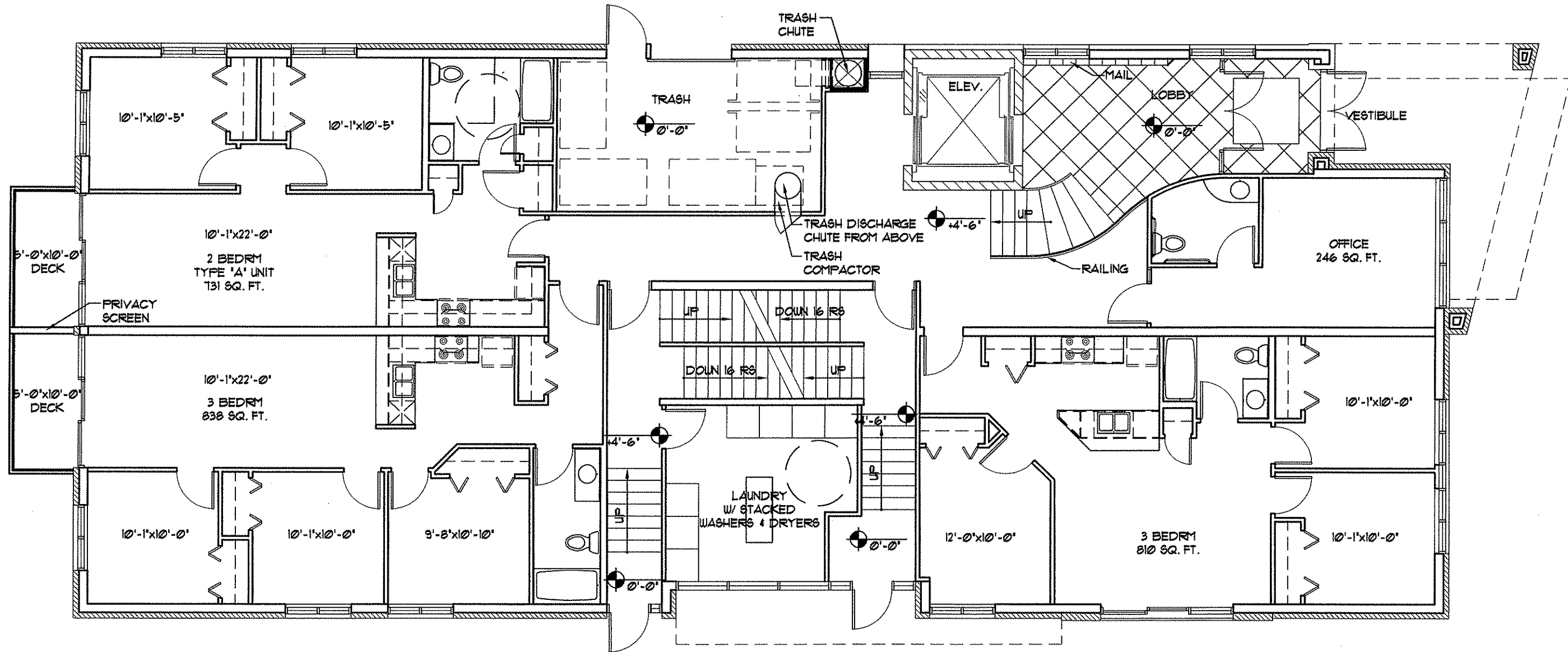

LEVEL ONE (+4.5')

1/8" = 1'-0"

PROJECT: MENDOTA COURT
617-619 MENDOTA COURT
MADISON, WISCONSIN 53703
DEVELOPER: PATRICK PROPERTIES
5417 UNIVERSITY AVENUE
MADISON, WISCONSIN 53705

©2008 GARY BRINK & ASSOC.
Any duplication, reproduction, or use by any
other party is prohibited unless prior written
authorization is received from GARY BRINK &
ASSOC.

PROJECT: 200849
DRAWN BY:
DATE: 10/20/08
SCALE: AS NOTED

1/8" = 1'-0"

LEVEL ONE
FLOOR PLAN

A2.02



GARY BRINK & ASSOCIATES
ARCHITECTS
8401 EXCELSIOR DRIVE
MADISON, WI 53717
608-829-1750
608-829-3056 (FAX)

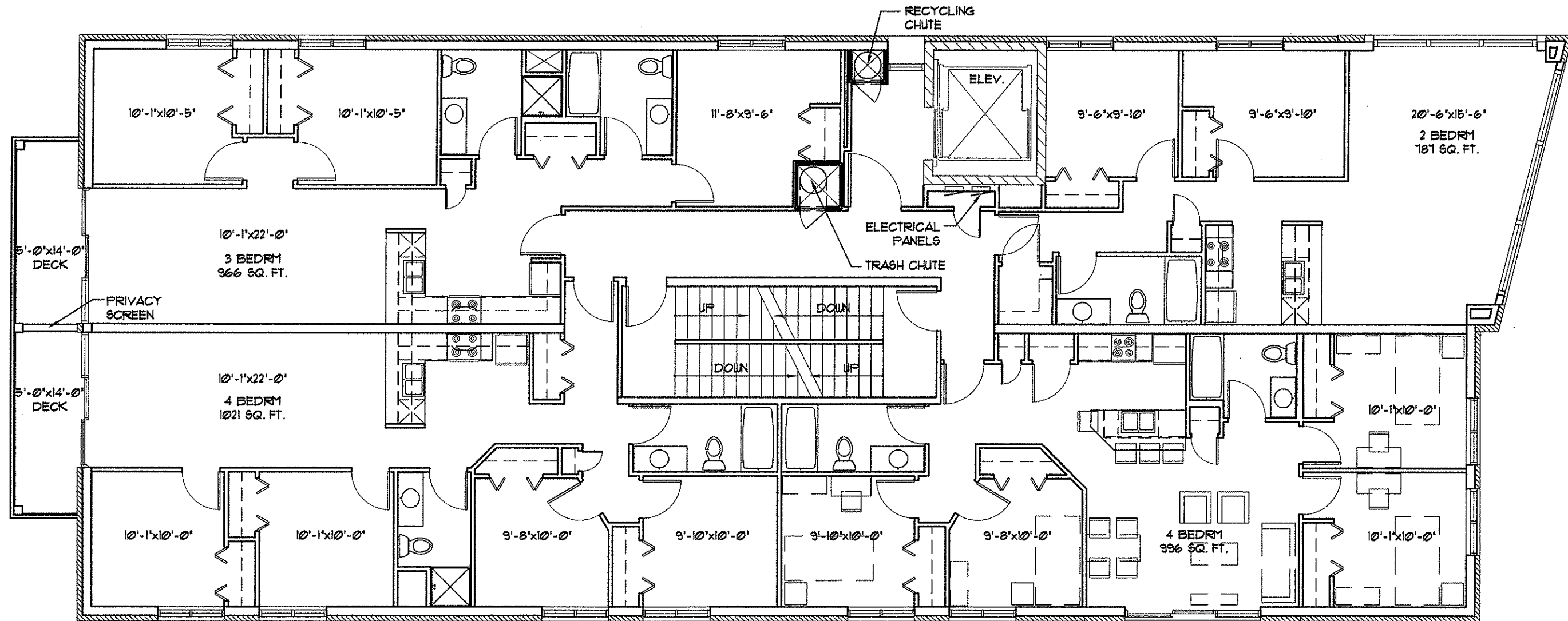

LEVELS TWO THRU FIVE

1/8" = 1'-0"

PROJECT: MENDOTA COURT
617-519 MENDOTA COURT
MADISON, WISCONSIN 53703
DEVELOPER: PATRICK PROPERTIES
5417 UNIVERSITY AVENUE
MADISON, WISCONSIN 53705

©2009 GARY BRINK & ASSOC.
No duplication, reproduction, or use by any
other party is prohibited unless prior written
authorization is received from GARY BRINK &
ASSOC.

PROJECT: 200849
DRAWN BY:
DATE: 10/20/09
SCALE: AS NOTED

UPC 10/28/09

LEVELS 2-5
FLOOR PLANS

A2.03



GARY BRINK & ASSOCIATES
ARCHITECTS
8401 EXCELSIOR DRIVE
MADISON, WI 53717
608-829-1750
608-829-3056 (FAX)

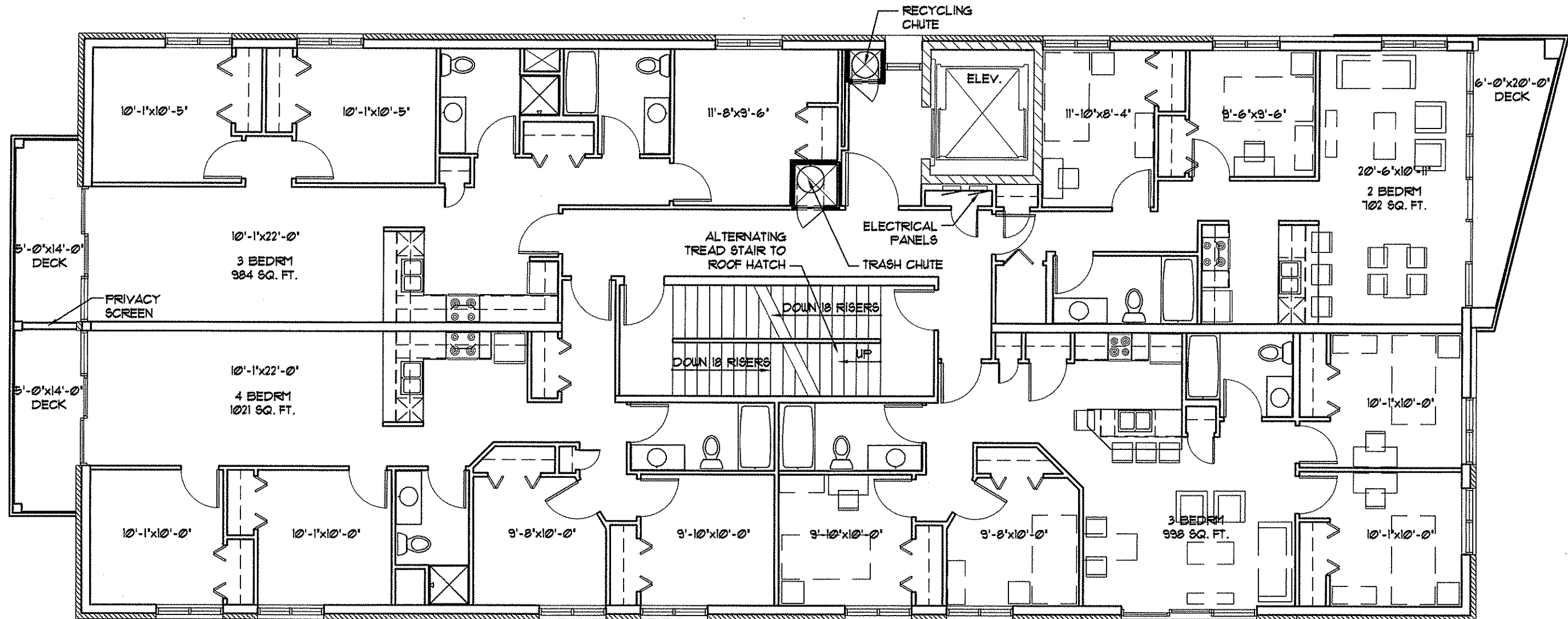

PROJECT: MENDOTA COURT
617 610 MENDOTA COURT
MADISON, WISCONSIN 53703
DEVELOPER: PATRICK PROPERTIES
5417 UNIVERSITY AVENUE
MADISON, WISCONSIN 53705

©2009 GARY BRINK & ASSOC.
Any duplication, reproduction, or use by any other party is prohibited unless prior written authorization is received from GARY BRINK & ASSOC.

PROJECT: 200849
DRAWN BY: [Signature]
DATE: 10/20/09
SCALE: AS NOTED
10/20/09



LEVELS SIX AND SEVEN

1/8" = 1'-0"



GARY BRINK & ASSOCIATES
ARCHITECTS
8401 EXCELSIOR DRIVE
MADISON, WI 53717
608-829-1750
608-829-3056 (FAX)

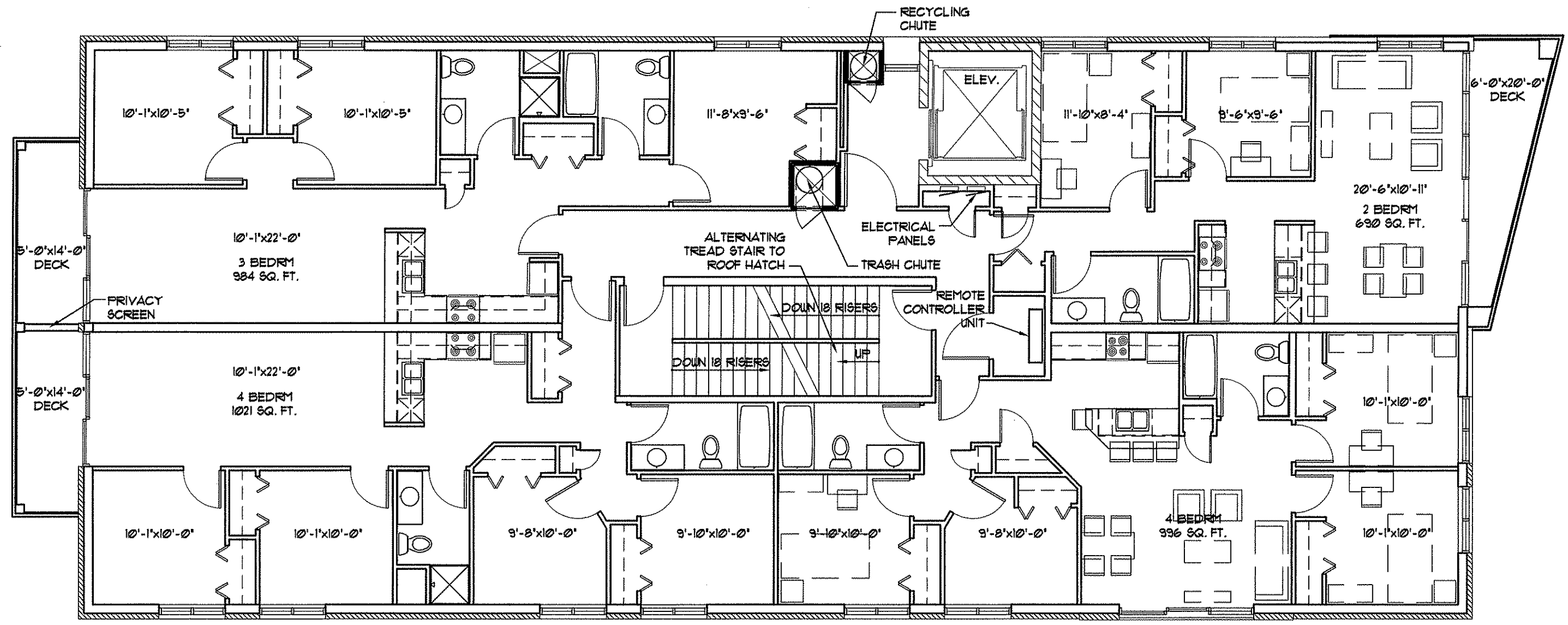

LEVEL EIGHT
1/8" = 1'-0"

PROJECT: MENDOTA COURT
617-619 MENDOTA COURT
MADISON, WISCONSIN 53703
DEVELOPER: PATRICK PROPERTIES
5417 UNIVERSITY AVENUE
MADISON, WISCONSIN 53705

©2008 GARY BRINK & ASSOC.
Any duplication, reproduction, or use by any
other party is prohibited unless prior written
authorization is received from GARY BRINK &
ASSOC.
PROJECT: 200849
DRAWN BY:
DATE: 10/28/09
SCALE: AS NOTED
LDC 102809

LEVEL EIGHT
FLOOR PLAN

A2.05



GARY BRINK & ASSOCIATES
ARCHITECTS
8401 EXCELSIOR DRIVE
MADISON, WI 53717
608-829-1750
608-829-3056 (FAX)

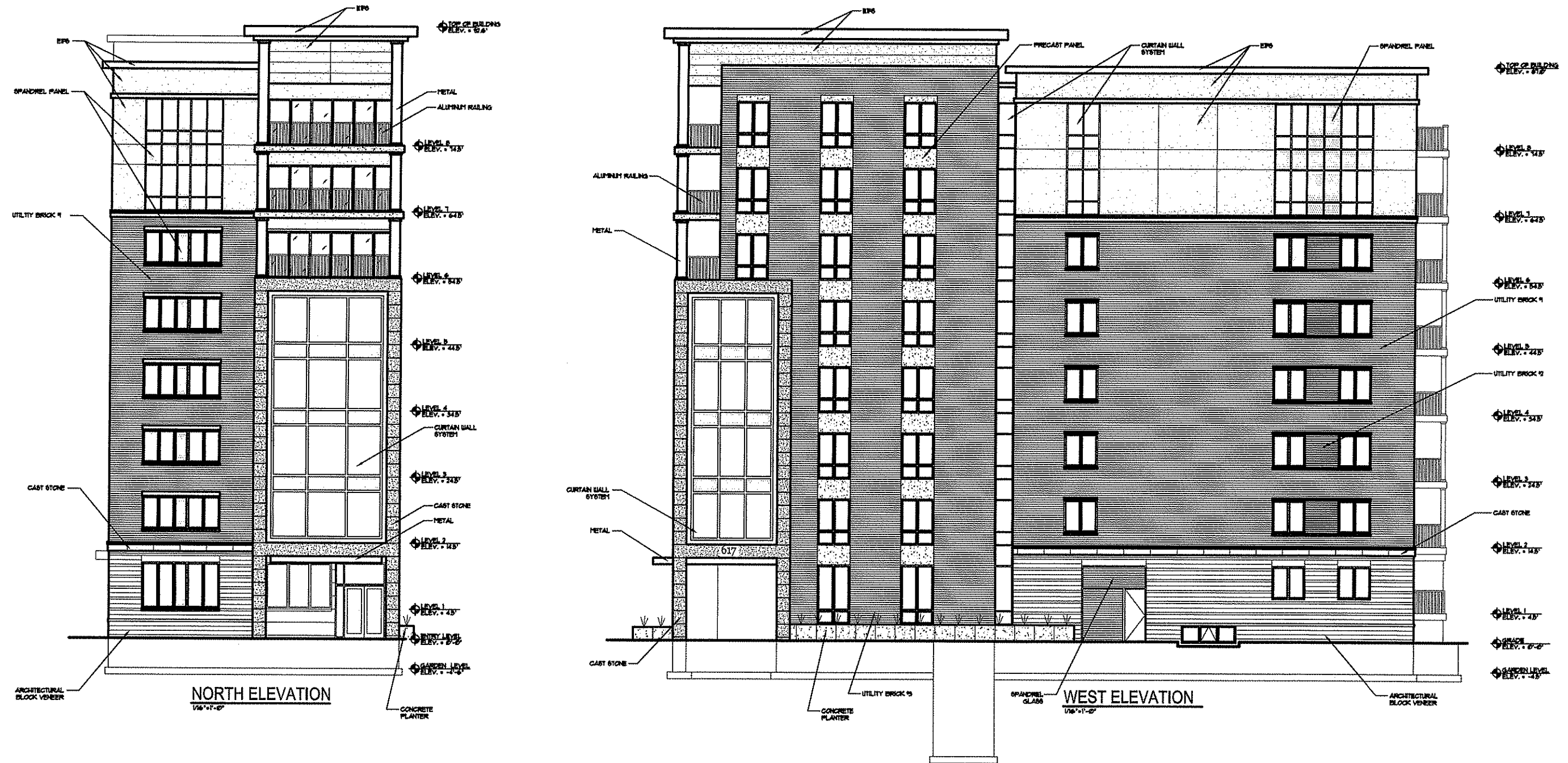

PROJECT: MENDOTA COURT
617-618 MENDOTA COURT
MADISON, WISCONSIN 53705
DEVELOPER: PATRICK PROPERTIES
5417 UNIVERSITY AVENUE
MADISON, WISCONSIN 53705

© 2009 GARY BRINK & ASSOC.
Any duplication, reproduction, or use by any other party is prohibited unless prior written authorization is received from GARY BRINK & ASSOC.

PROJECT: 260849
DRAWN BY:
DATE: 10/28/09
SCALE: AS NOTED
UDC 10/28/09

EXTERIOR
ELEVATIONS

A6.01



GARY BRINK & ASSOCIATES
ARCHITECTS
8401 EXCELSIOR DRIVE
MADISON, WI 53717
608-829-1750
608-829-3055 (FAX)

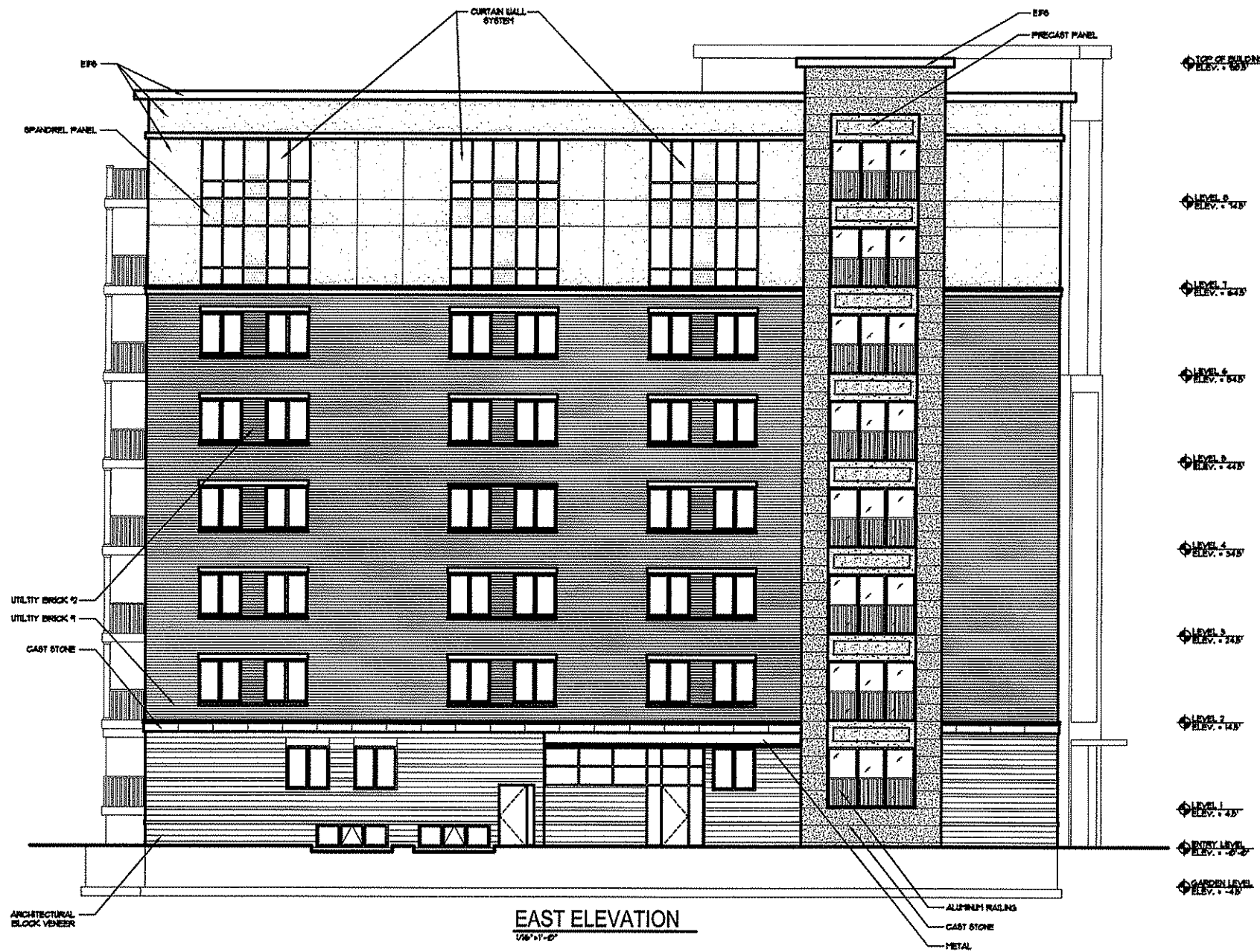
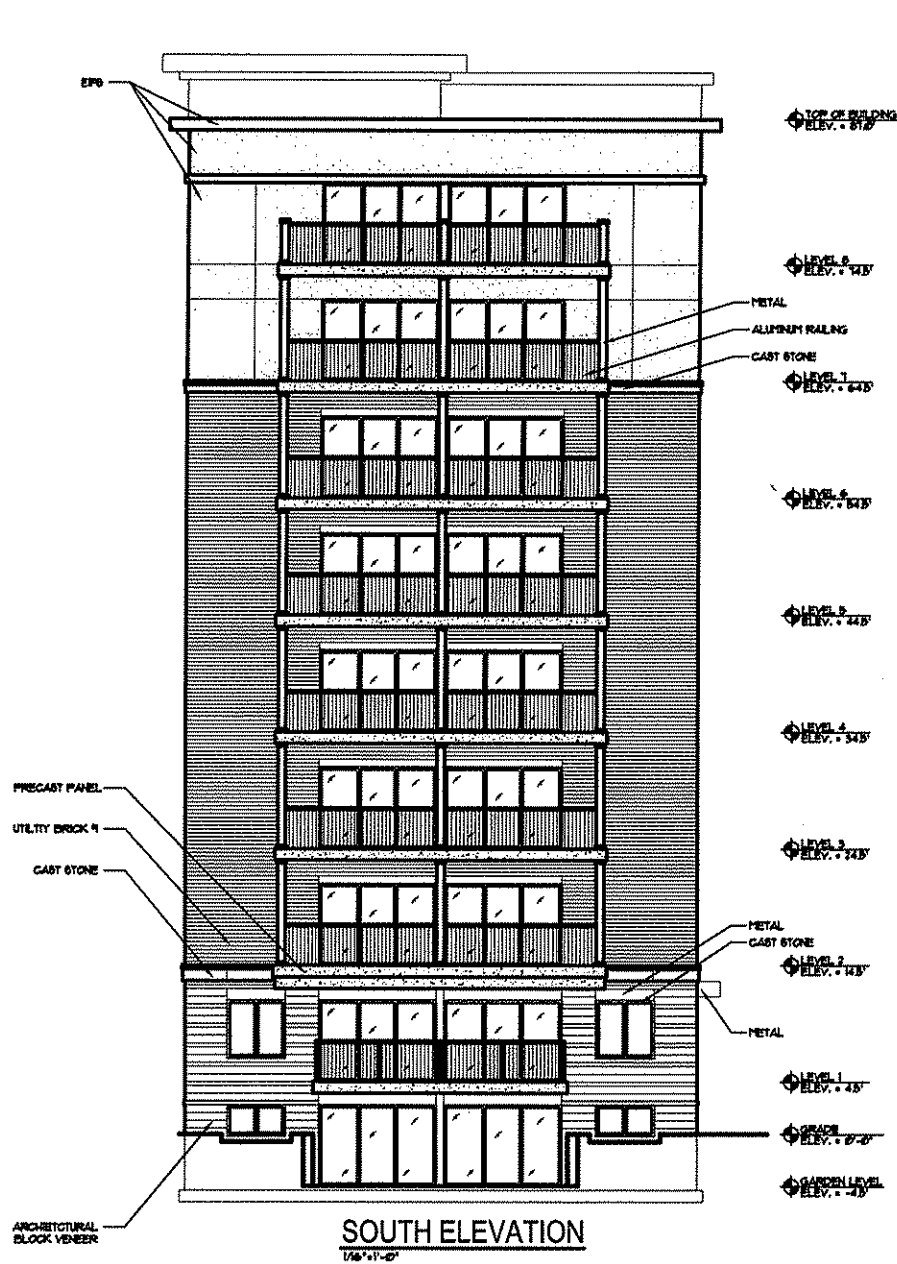

PROJECT: MENDOTA COURT
617-619 MENDOTA COURT
MADISON, WISCONSIN 53703
DEVELOPER: PATRICK PROPERTIES
5417 UNIVERSITY AVENUE
MADISON, WISCONSIN 53705

©2009 GARY BRINK & ASSOC.
Any duplication, reproduction, or use by any
other party is prohibited unless prior written
authorization is received from GARY BRINK &
ASSOC.

PROJECT: 200849
DRAWN BY:
DATE: 10/28/09
SCALE: AS NOTED
UDC 10/28/09

EXTERIOR
ELEVATIONS

A6.02