

**APPLICATION FOR  
URBAN DESIGN COMMISSION  
REVIEW AND APPROVAL**

**AGENDA ITEM #** \_\_\_\_\_

**Project #** \_\_\_\_\_

DATE SUBMITTED: <u>January 38, 2013</u>	<b>Action Requested</b>
UDC MEETING DATE: <u>January 45, 2013</u>	<input type="checkbox"/> Informational Presentation
	<input type="checkbox"/> Initial Approval and/or Recommendation
	<input checked="" type="checkbox"/> Final Approval and/or Recommendation

PROJECT ADDRESS: 210 Langdon Street

ALDERMANIC DISTRICT: Bridget R. Maniaci - District #2

OWNER/DEVELOPER (Partners and/or Principals)

ARCHITECT/DESIGNER/OR AGENT:

Theta Chi-Jon Grann

Knothe & Bruce Architects, LLC

7601 University Avenue, Suite 201

Middleton, Wisconsin 53562

CONTACT PERSON: J. Randy Bruce/Knothe & Bruce Architects, LLC

Address: 7601 University Avenue, Suite 201

Middleton, Wisconsin 53562

Phone: 608-836-3690

Fax: 608-836-6934

E-mail address: [rbruce@knothebruce.com](mailto:rbruce@knothebruce.com)

**TYPE OF PROJECT:**

(See Section A For:)

- Planned Unit Development (PUD)
  - General Development Plan (GDP)
  - Specific Implementation Plan (SIP)
- Planned Community Development (PCD)
  - General Development Plan (GDP)
  - Specific Implementation Plan (SIP)
- Planned Residential Development (PRD)
- New Construction or Exterior Remodeling in an Urban Design District\* (A public hearing is required as well as a fee)
- School, Public Building or Space (Fee may be required)
- New Construction or Addition to or Remodeling of a Retail, Hotel, or Motel Building Exceeding 50,000 Sq.Ft.
- Planned Commercial Site

(See Section B for:)

- New Construction or Exterior Remodeling in C4 District (Fee required)

(See Section C for:)

- R.P.S.M. Parking Variance (Fee required)

(See Section D for:)

- Comprehensive Design Review\* (Fee required)
- Street Graphics Variance\* (Fee Required)
- Other \_\_\_\_\_

\*Public Hearing Required (Submission Deadline 3 Weeks in Advance of Meeting Date)



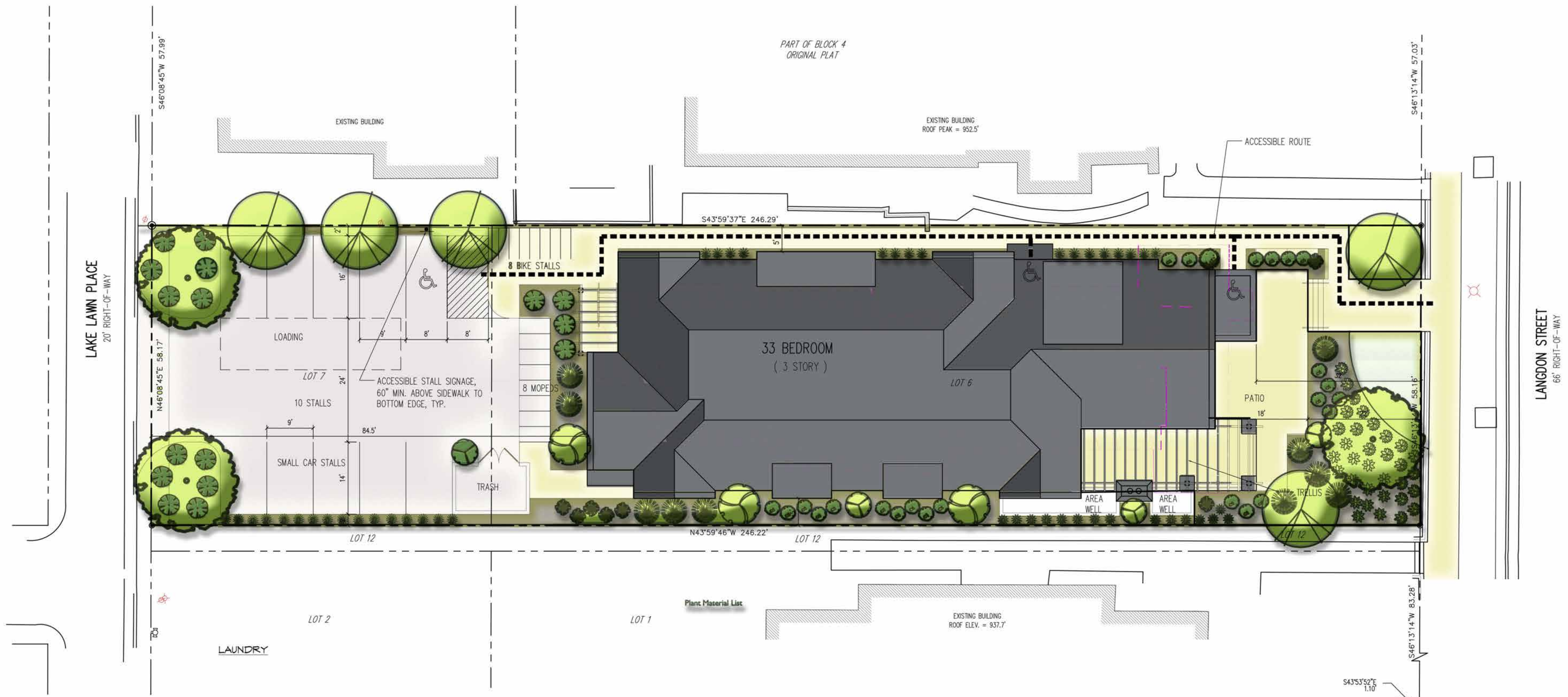

# Theta Chi Fraternity Site Plan

January 16, 2013

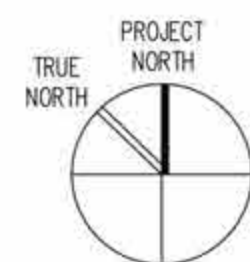



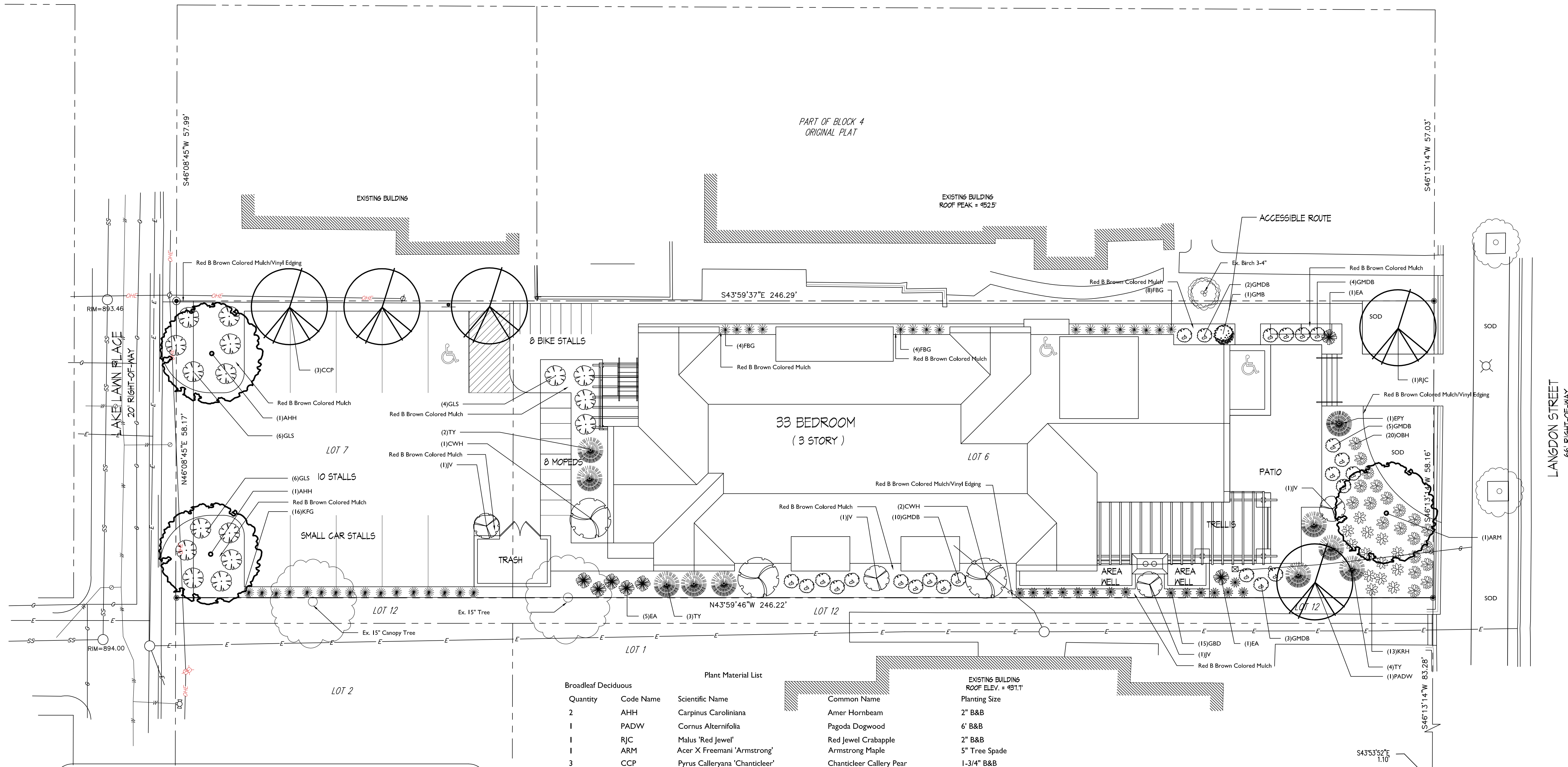

CITY OF MADISON

LANDSCAPE POINTS REQUIREMENTS

NUMBER OF PARKING STALLS	10
NUMBER OF 2" MIN. CAL. TREES REQUIRED	1
NUMBER OF LANDSCAPE POINTS REQUIRED	50

SOLUTION

1	CANOPY TREES (2'-2 1/2") @ 35 PTS.	35
3	CANOPY TREES OR SMALL ORNAMENTAL TREES (1 1/2"-2") @ 15 PTS.	45
13	DECIDUOUS SHRUBS @ 2 PTS.	26
-	EVERGREEN SHRUBS @ 3 PTS.	-
-	EVERGREEN TREES (3' HT.) @ 15 PTS.	-
1	EX. CANOPY TREE 12" - 15" CAL. @ 35 PTS.	35
-	EARTH BERM (PER 10 L.F.)	-
-	AVERAGE HEIGHT - 30" @ 5 PTS.	-
-	AVERAGE HEIGHT - 15" @ 2 PTS.	-
<b>TOTAL POINTS</b>		<b>141</b>

Plant Material List

Quantity	Code Name	Scientific Name	Common Name	Planting Size
<b>Broadleaf Deciduous</b>				
2	AHH	Carpinus Caroliniana	Amer Hornbeam	2" B&B
1	PADW	Cornus Alternifolia	Pagoda Dogwood	6' B&B
1	RJC	Malus 'Red Jewel'	Red Jewel Crabapple	2" B&B
1	ARM	Acer X Freemani 'Armstrong'	Armstrong Maple	5" Tree Spade
3	CCP	Pyrus Calleryana 'Chanticleer'	Chanticleer Callery Pear	1-3/4" B&B
<b>Conifer Evergreen</b>				
7	EA	Thuja Occidentalis 'Smaragd'	Emerald Arborvitae	6' B&B
1	EPY	Taxus Cuspidata 'Tsurdy'	Emerald Peak Japanese Yew	4' B&B
9	TY	Taxus X Media 'Tauntonii'	Taunton Yew	18" B&B
<b>Perennial</b>				
16	FBG	Calamagrostis Brachytricha	Fall Blooming Feather Reed Grass	#1 CONT.
15	GBD	Hemerocallis 'Going Bananas'	Going Bananas Daylily	#1 CONT.
16	KFG	Calamagrostis Acutiflora 'Karl Foerster'	Karl Foerster's Feather Reed Grass	#1 CONT.
13	KRH	Hosta 'Krossa Regal'	Krossa Regal Hosta	#1 CONT.
20	OBH	Hosta X 'Olive Bailey Langdon'	Olive Bailey Langdon Hosta	#1 CONT.
<b>Shrub</b>				
3	CWH	Hamamelis Virginiana	Common Witchhazel	5' B&B
24	GMDB	Buxus Micro Var Koreana 'Green Mound'	Green Mound Boxwood	#3 CONT.
1	GMB	Buxus Micro Var Koreana 'Green Mountain'	Green Mountain Boxwood	30" BB.
16	GLS	Rhus Aromatica 'Gro-low'	Gro-low Fragrant Sumac	#3 CONT.
4	JV	Viburnum X Juddii	Judd Viburnum	24" B&B

**GENERAL NOTES**

- A) Areas labeled "Red B Colored Wood Mulch" to receive a mixture of recycled wood mulch, colored brown or red as indicated, spread to a 3" depth over pre-emergent herbicide.
- B) Individual trees (and shrub groupings) found along perimeter of property as well as those found within lawn areas to receive wood mulch rings (and wood mulch beds) consisting of a mixture of recycled wood mulch, colored brown or red as indicated, spread to a minimum 3" depth (3' wide beds for shrub groupings).
- C) "Vinyl Edging" to be Valley View Black Diamond Vinyl Edging or equivalent.
- D) Areas labeled "Sod" shall receive only No. 1 grade nursery-grown bluegrass sod.

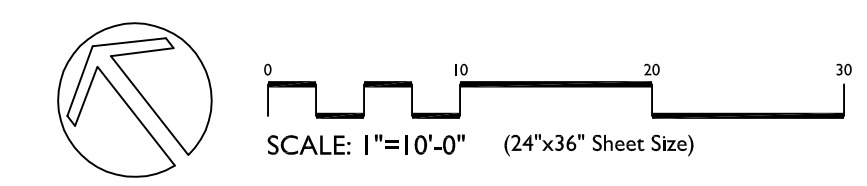

**THETA CHI**  
210 LANGDON STREET  
MADISON, WISCONSIN

Checked By: SS  
Drawn By: 11/28/12  
RS

Revised: 1/17/13 RS  
Revised:  
Revised:  
Revised:  
Revised:  
Revised:  
Revised:  
Revised:

**L1**

This plan made exclusively for the party named in the title block. It remains the property of The Bruce Company of Wisconsin, Inc. and may not be reproduced or implemented in whole or part by any method without prior written consent of The Bruce Company of Wisconsin, Inc.

1/2012 CAD/STEVE STHETA.CHI/THETA.CHI.DWG Created: 11/02/2013, Saved: 11/27/2013, Printed: 11/27/2013



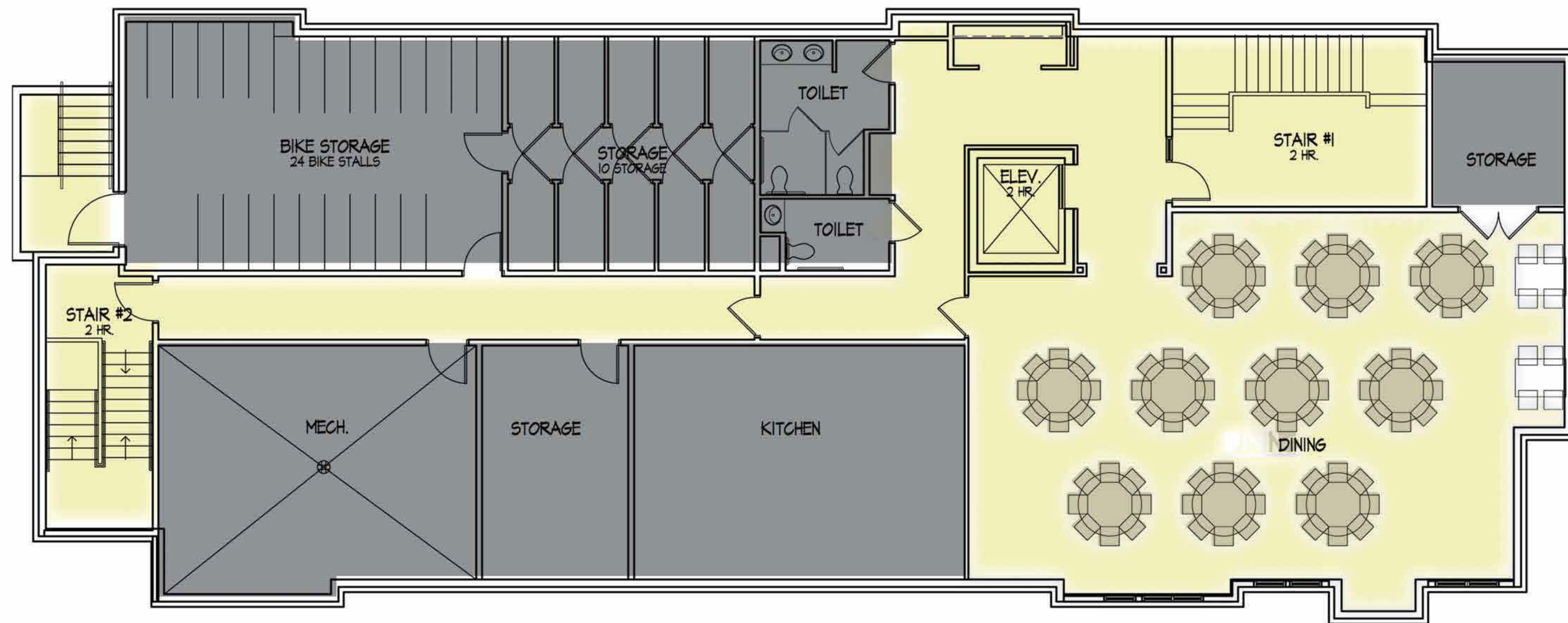

Basement Plan





First Floor Plan - 7 Double Rooms/14 Beds



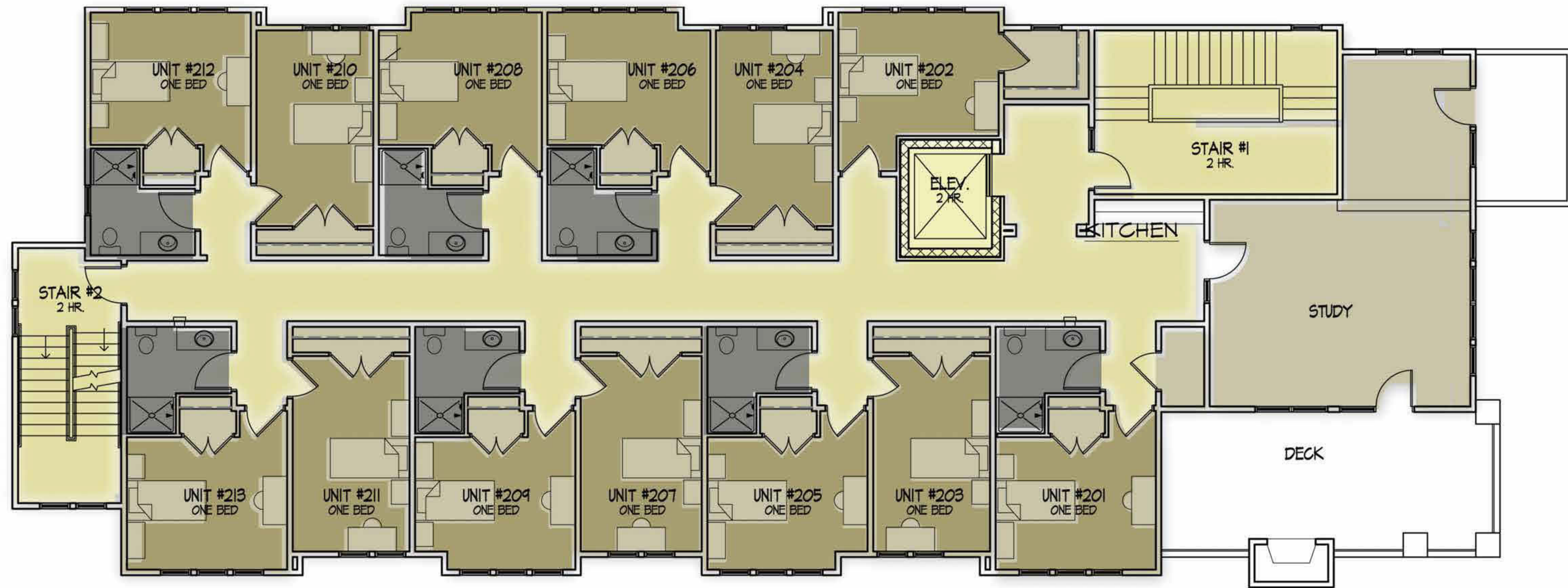

Second Floor Plan - 13 Single Rooms





Third Floor Plan - 13 Single Rooms





South Elevation

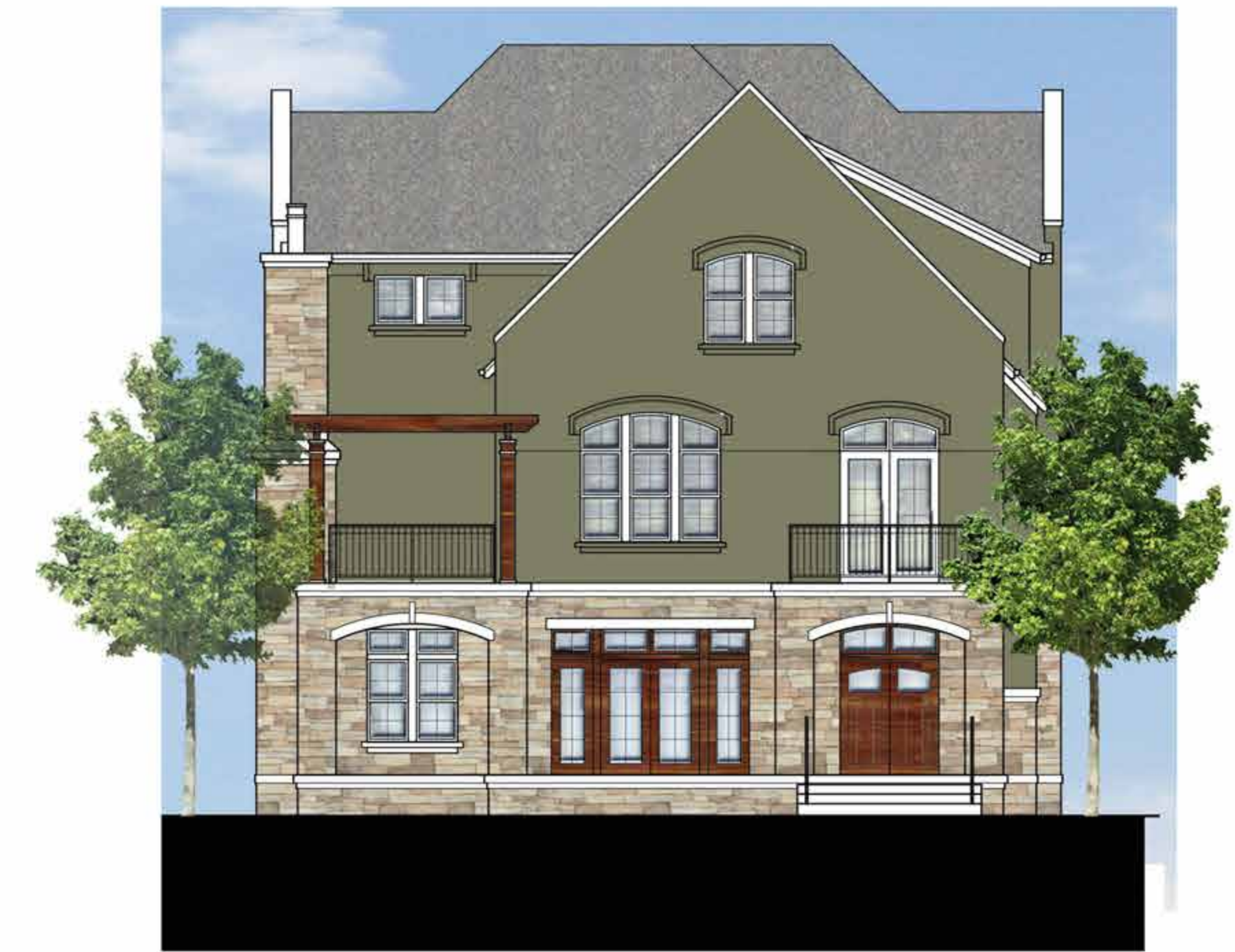

East Elevation



North Elevation



West Elevation

Theta Chi Fraternity  
**Elevations**

January 9, 2013



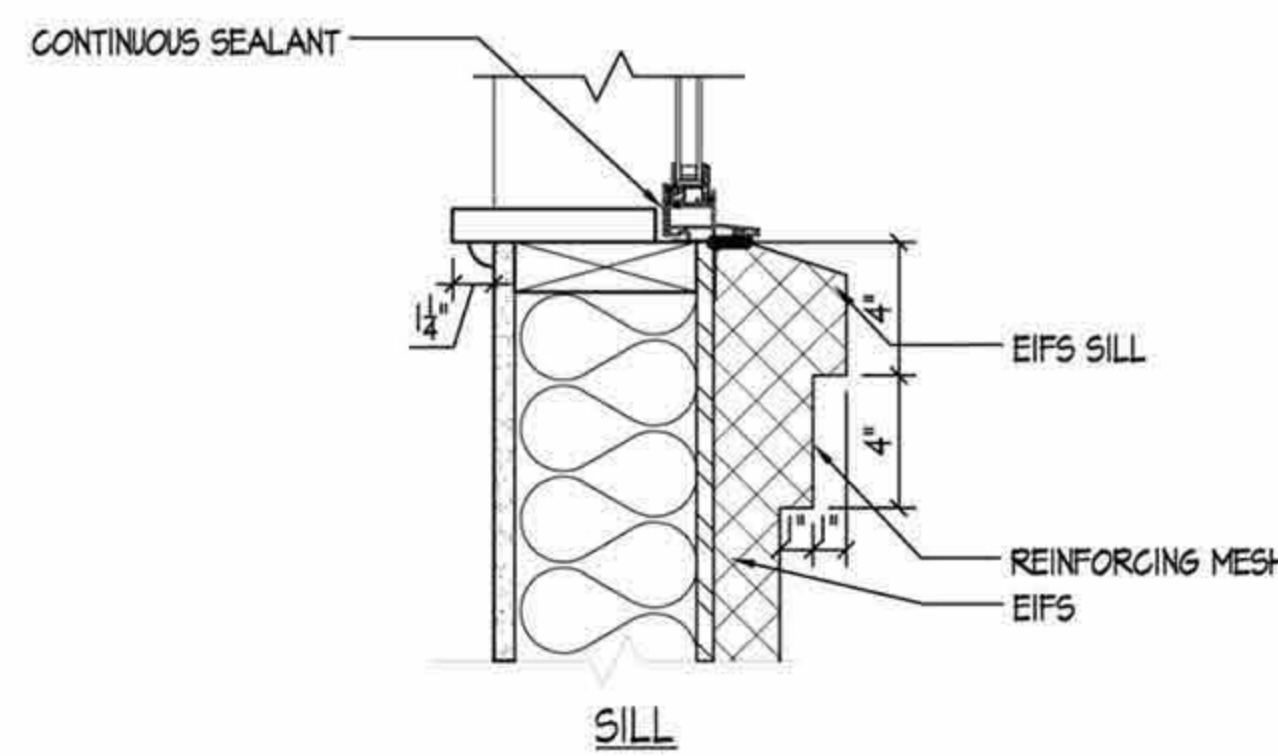
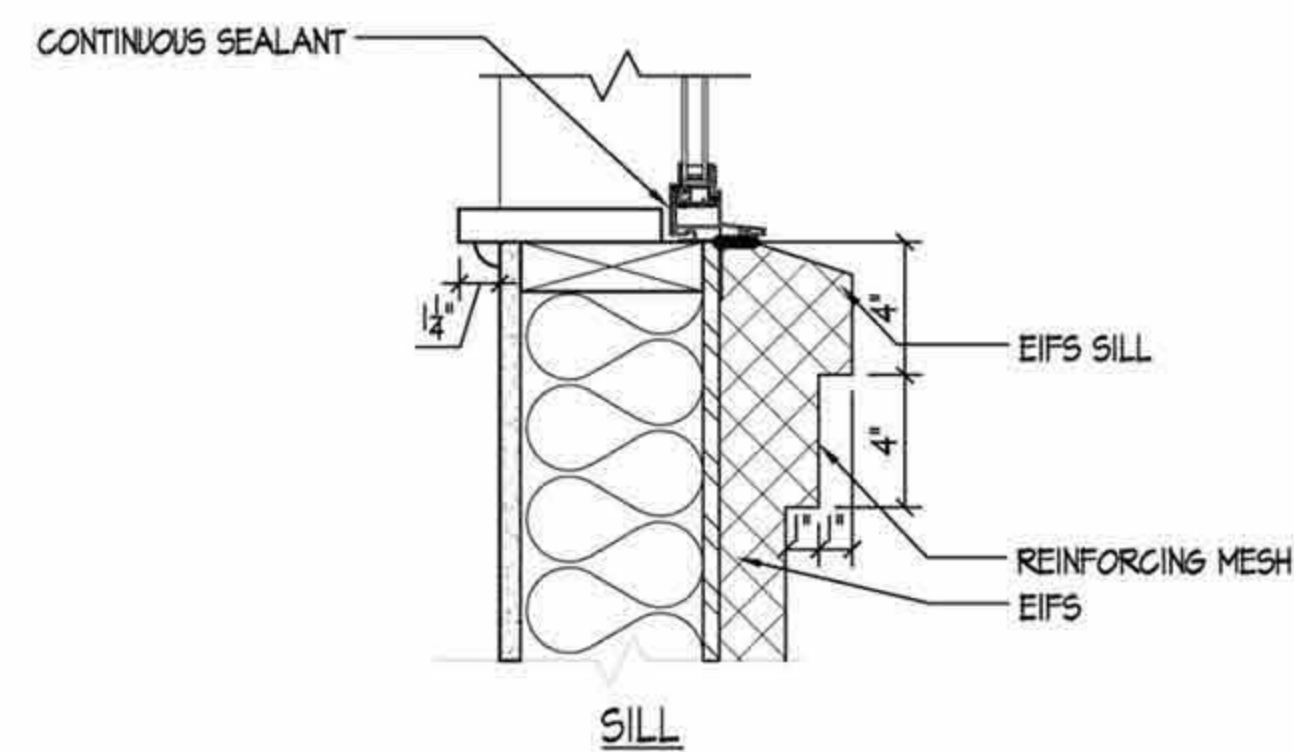
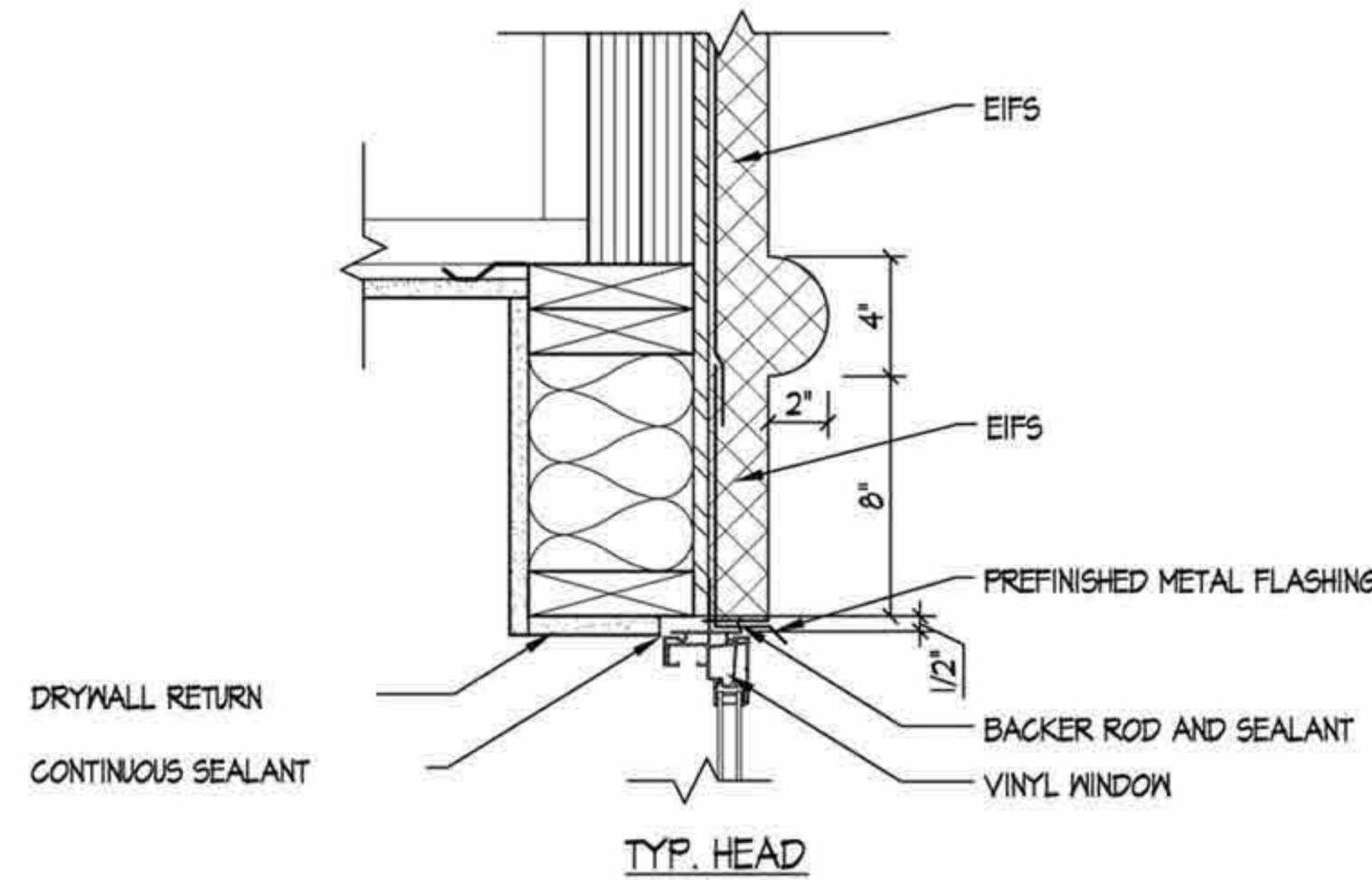
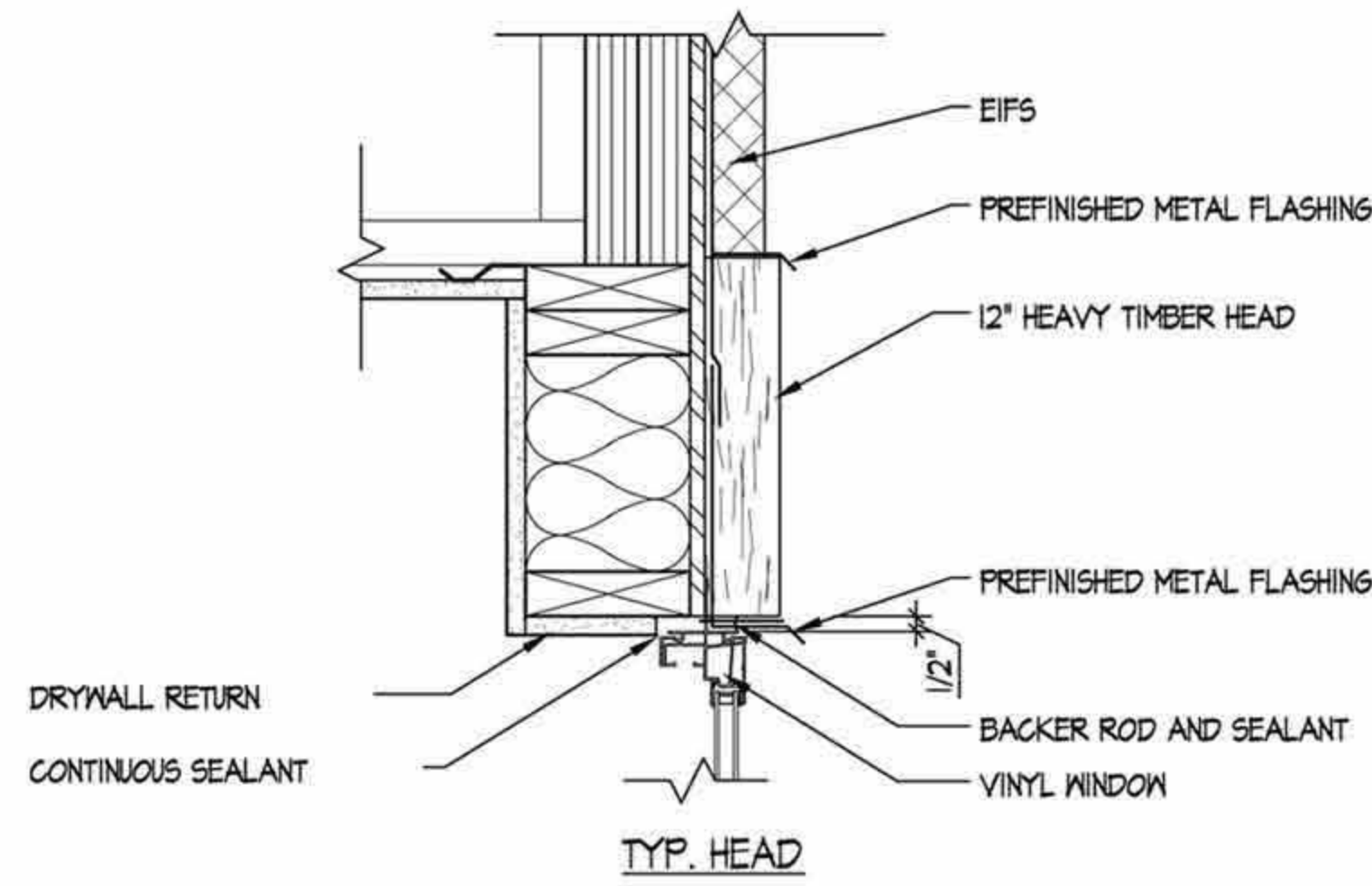
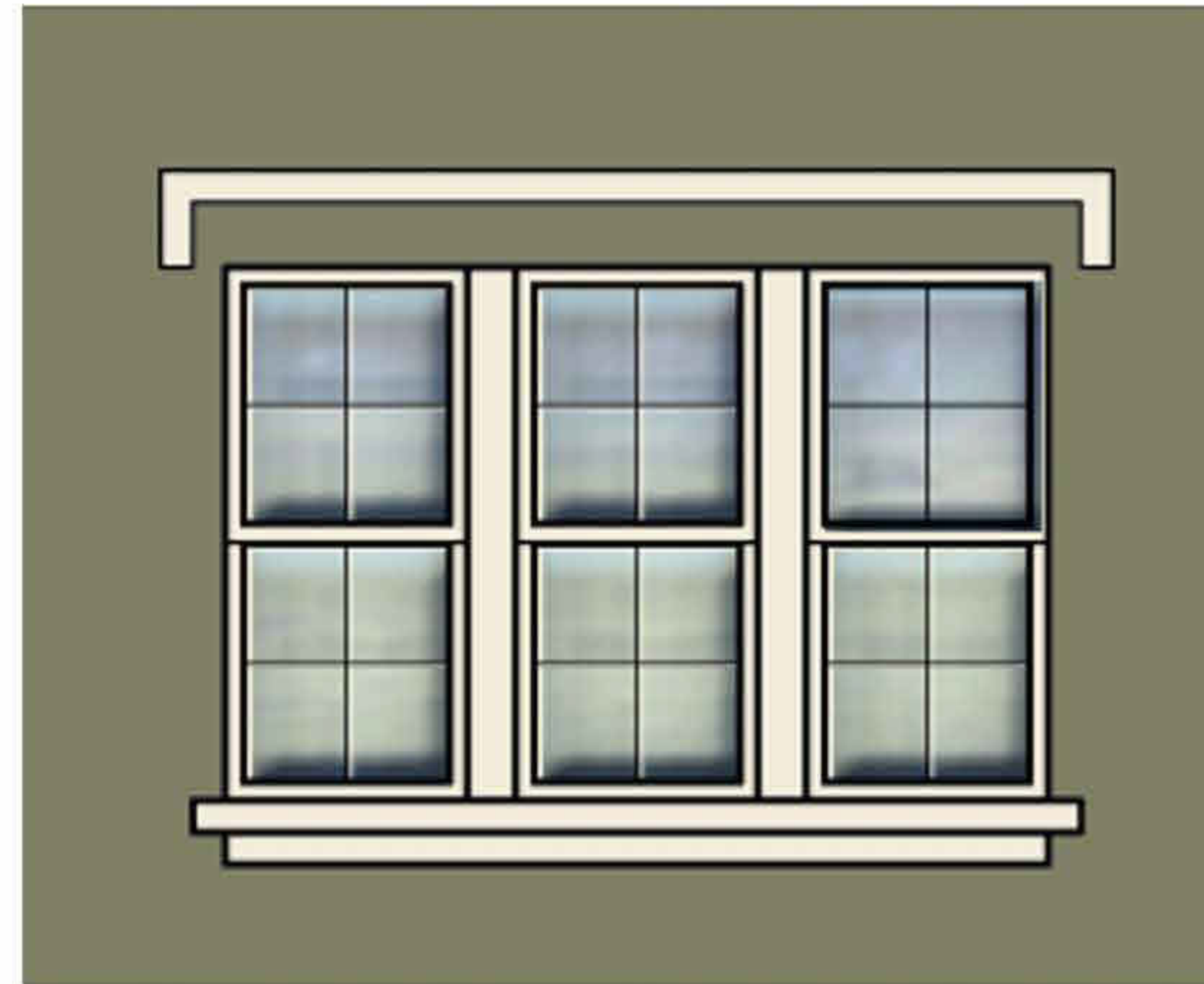

9 WINDOW AT HEAVY TIMBER HEAD  
A-3.8 1/2" = 1'-0"

8 WINDOW AT EIFS  
A-3.8 1/2" = 1'-0"

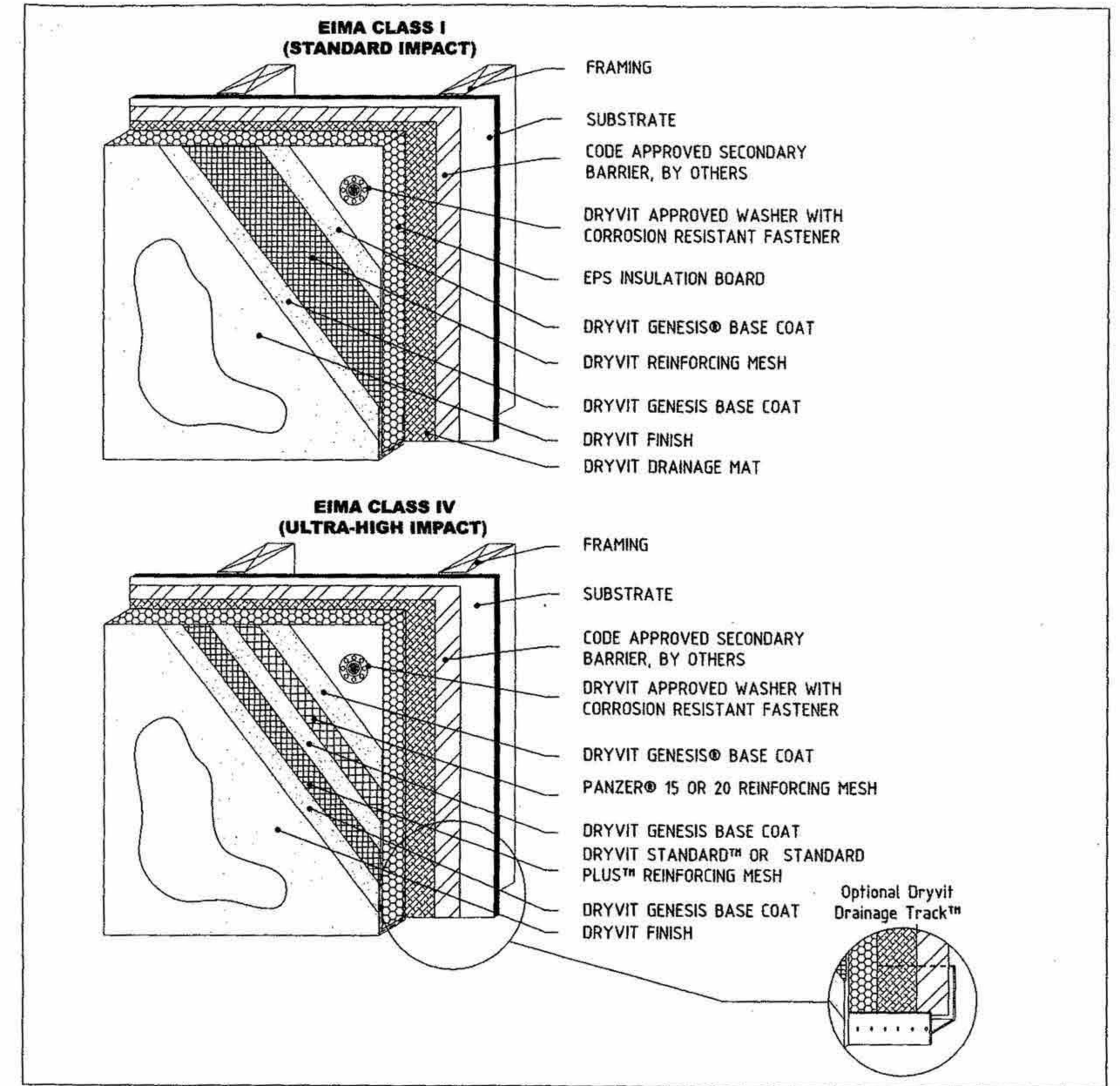

**Residential-MD®** Secondary Barrier and Drainage Mat Configuration

NOTE:

1. DRYVIT RECOMMENDS THAT GROUND FLOOR APPLICATIONS AND ALL FACADES EXPOSED TO ABNORMAL STRESS, HIGH TRAFFIC, OR DELIBERATE IMPACT HAVE THE BASE COAT REINFORCED WITH PANZER® MESH PRIOR TO STANDARD™ OR STANDARD PLUS™ MESH. LOCATION OF HIGH IMPACT ZONES SHOULD BE INDICATED ON CONTRACT DRAWINGS.

The architecture, engineering and design of the project using the Dryvit products is the responsibility of the project's design professional. All systems must comply with local building codes and standards. This detail is for general information and guidance only and Dryvit specifically disclaims any liability for the use of this detail and for the architecture, design, engineering or workmanship of any project. The project design professional determines, in its sole discretion, whether this detail or a functionally equivalent alternative is best suited for the project. Use of a functionally equivalent detail does not violate Dryvit's warranty. This detail is subject to change without notice. Contact Dryvit to insure you have the most recent version.



Theta Chi Fraternity  
**Elevations**

January 9, 2013





Theta Chi Fraternity  
Perspective

January 9, 2013





Theta Chi Fraternity  
Perspective

January 9, 2013