

**PLAT OF SURVEY**  
**WALKER SURVEYING INC.**  
 5964 LINDA CT. MAZOMANIE WI. 53560

LOT 29, STONEFIELD RIDGE, LOCATED IN THE NE 1/4 OF THE SW 1/4, SECTION 13,  
 T07N, R08E, CITY OF MADISON, DANE COUNTY, WISCONSIN.



SCALE 1" = 30 Ft

**LEGEND**

- o = 3/4" \* 24" SOLID IRON ROD SET
- ' = 1.50 LBS./FT. MINIMUM WEIGHT UNLESS OTHERWISE STATED
- ( ) = RECORDED INFORMATION
- I.P. = IRON PIPE
- I.S. = IRON STAKE
- P.P. = PINCHED PIPE

THIS SURVEY WAS PREPARED WITHOUT BENEFIT OF A TITLE REPORT FOR THE SUBJECT TRACT OR ADJOINERS AND IS THEREFORE SUBJECT TO ANY EASEMENTS, AGREEMENTS RESTRICTIONS AND STATEMENT OF FACTS REVEALED BY EXAMINATION OF SUCH DOCUMENTS.

SURVEYED FOR:  
 HEART LAND BUILDING & DESIGN  
 6708 WATTS RD  
 MADISON, WI 53719

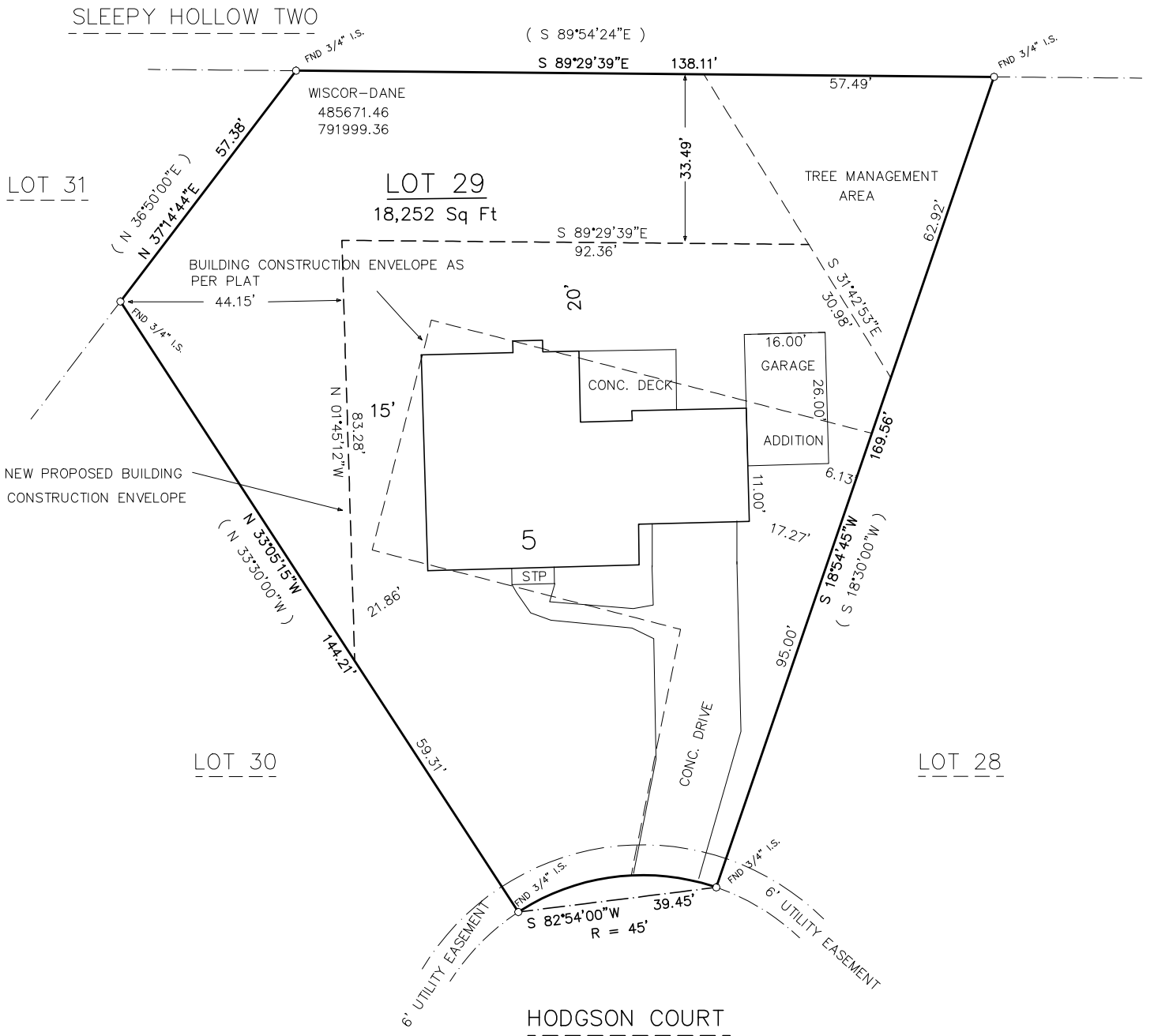

**Surveyors Certificate**

I hereby certify that I have surveyed and mapped the property described hereon, and that such map is a correct representation of said survey, to the best of my knowledge and belief.

Anthony J. Walker RLS 1957  
 DATED THIS \_\_\_\_\_ DAY OF \_\_\_\_\_, 20\_\_