

# DANE COUNTY CERTIFIED SURVEY MAP NO. \_\_\_\_\_

BEING A DIVISION OF LOTS 23, 24 AND 25, WATSON'S MIDDLE ADDITION LOCATED IN THE NW 1/4 OF THE NW 1/4 OF SECTION 2, T6N, R9E, CITY OF MADISON, DANE COUNTY, WISCONSIN

NORTH 1/4 CORNER SECTION 2, T6N, R9E, BRASS CAP MON. FOUND  
WISCONSIN STATE PLANE COORDINATES, SOUTH ZONE  
N 376,441.8624 E. 2,130,351.4555

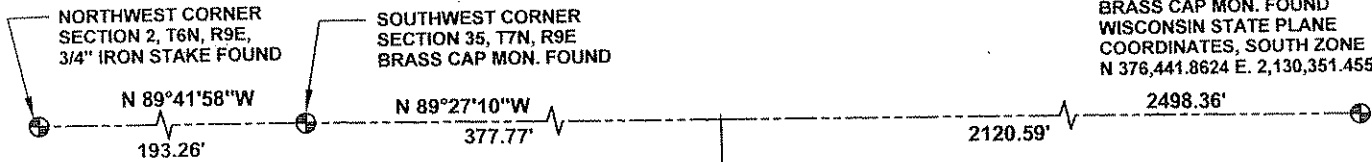

### CURVE DATA

CURVE NO.	RADIUS	ANGLE	LONG CHORD BEARING	LONG CHORD DIST.
1-3	230.00'	43°04'52"	S 10°29'07"E	168.89'
1-2	230.00'	15°11'16"	S 03°27'41"E	60.79'
2-3	230.00'	27°53'36"	S 18°04'45"E	110.87'

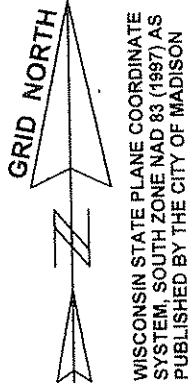

SCALE: 1" = 100'

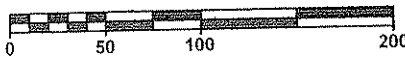

### LEGEND:

- 1-1/4" IRON STAKE FOUND
- 3/4" IRON STAKE FOUND
- 1" X 24" IRON PIPE SET, 1.13 LBS. \ FT.
- FORMER LOT LINE
- ST- STORM SEWER W/ INLET
- DIRECTION OF SURFACE DRAINAGE (SEE NOTE ON PAGE 4 OF 4)
- ( ) REC'D. AS

### PREPARED BY:

BADGER SURVEYING & MAPPING SERVICE LLC.  
3602 ATWOOD AVENUE, SUITE 2  
MADISON, WI 53714  
(608) 244-2010

### PREPARED FOR:

KINGSLEY WAY, LLC  
ATTN: DON MICHELSON  
7447 UNIVERSITY AVENUE  
MIDDLETON, WI 53562  
(608) 576-3257

### NOTES:

1) DECLARATION OF CONDITIONS, COVENANTS AND RESTRICTIONS FOR MAINTENANCE OF STORMWATER MANAGEMENT MEASURES PER DOC. NO. 39177622.

ALL LOTS CREATED BY THIS CERTIFIED SURVEY MAP ARE INDIVIDUALLY

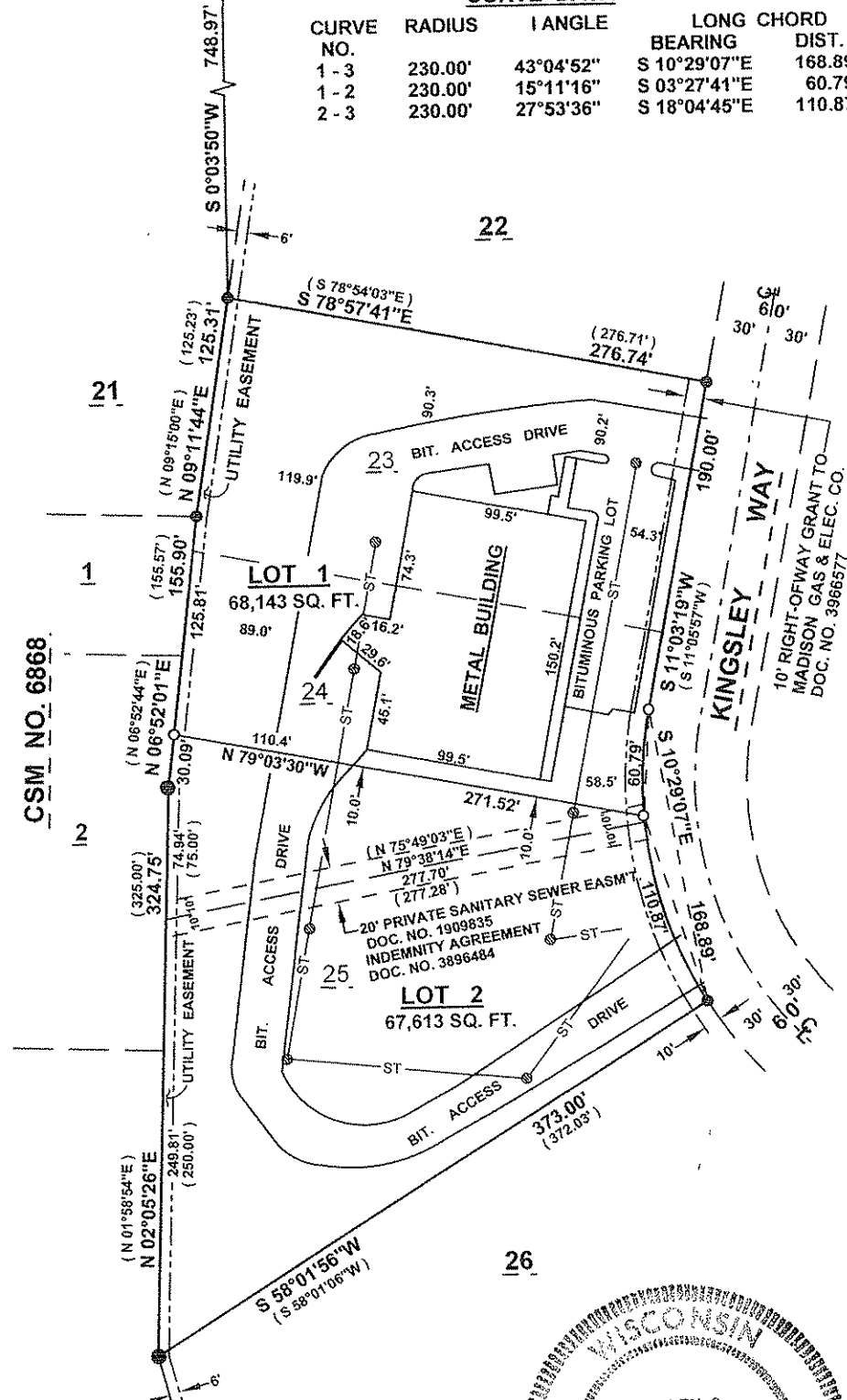

26

