

Application for Change of Licensed Premise
(No Fee Required)

Applicants must appear before the ALRC. Detailed floor plans must accompany this form, or request will not be presented to the committee.

Please contact City Zoning (Municipal Building LL-100, 266-4560). A Conditional Use Permit may be required. There is a fee for the Conditional Use Permit.

Corporate/Owner Name The Madison Club

DBA The Madison Club

Address 5 East Wilson Street

Agent Brian L. Johnson

Capacity 800 total building % Alcohol 27 % Food 69

4% other

Description of Expansion Plans:

Move the bar on 3rd Floor, from dining room into lounge area. New bar is smaller than existing bar. (From 16 stools to 12 stools)

Signature of Applicant Brian L. Johnson Date 7-3-07

To be considered at ALRC meeting of July 18

and Common Council Meeting of Aug. 7

License Type Liquor + Beer Class B License # 000782 Legistar # _____

Approved Disapproved

Routed: City Zoning
 Building Inspection Unit - Permit Counter
 Madison Police Department - Sector 405
 Alderperson Verveer

THIRD FLOOR INTERIOR RENOVATION

THE MADISON CLUB

FIVE EAST WILSON STREET
MADISON, WI 53703

CONSTRUCTION DOCUMENTS

CLIENTS

THE MADISON CLUB
FIVE EAST WILSON STREET
MADISON, WISCONSIN 53703
P: 608-255-4861
F: 608-255-9401

CONTACT NAME:
BRIAN JOHNSON
MARY GAFFNEY WARD

DESIGN TEAM

LINVILLE ARCHITECTS, LLC
E. EDWARD LINVILLE, AIA, ARCHITECT
408 EAST WILSON STREET
MADISON, WISCONSIN 53703
P: (608) 251-6696
F: (608) 268-0521

CONTACT NAME:
TRACY HARTMANN

EQUIPMENT CONSULTANT

KAVANAUGH RESTAURANT SUPPLY INC.
2920 BRYANT ROAD
MADISON, WI 53713
(608) 271-8514
(608) 271-8268
CONTACT: KEVIN KAVANAUGH

GENERAL CONTRACTOR

STEVENS CONSTRUCTION CORP
5100 EASTPARK BLVD SUITE 300
MADISON, WI 53707
P: (608) 222-5100
F: (608) 222-5930

CONTACT NAME:
CLAYTON NELSON

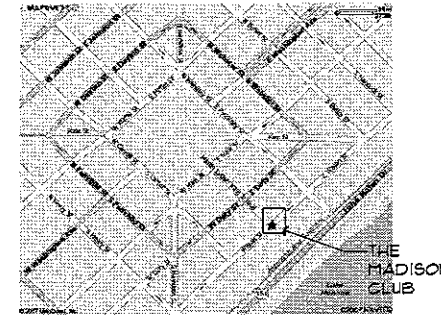
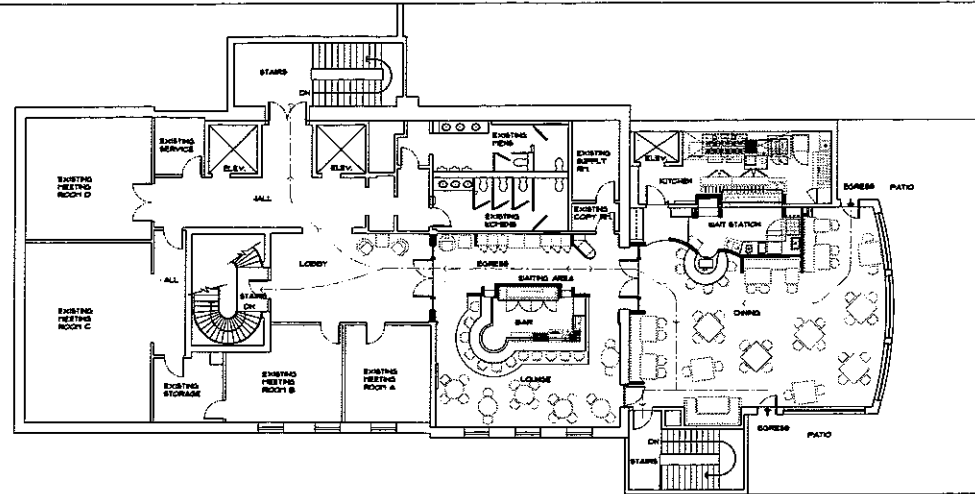

VICINITY MAP
NOT TO SCALE

EGRESS PLAN
NOT TO SCALE

SHEET INDEX

- GENERAL:**
G1-1 COVER SHEET
- ARCHITECTURAL**
AD1-0 DEMOLITION PLAN
AD1-1 REFLECTED CEILING DEMOLITION PLAN
A1-1 FLOOR PLAN
A1-2 REFLECTED CEILING PLAN
A4-1 INTERIOR ELEVATIONS
A4-2 INTERIOR ELEVATIONS/ SECTIONS
A5-1 MILLWORK DETAILS
A6-1 SCHEDULES AND DETAILS
- RESTAURANT EQUIPMENT:**
FS-1 EQUIPMENT PLAN/ SCHEDULE
FS-2 EQUIPMENT ELEVATIONS

CODE DATA:

OCCUPANCY LOAD:

DINING ROOM/ KITCHEN/	
WAIT STATION*	89
LOUNGE/ BAR/ WAIT AREA*	64
MEETING ROOM A*	14
MEETING ROOM B*	17
MEETING ROOM C*	39
MEETING ROOM D*	26
TOTAL =	249

SET ISSUED INDEX

PERMIT SET	06/20/2007
CONSTRUCTION DOCUMENT SET	06/28/2007

PROJECT DATA:

OCCUPANCY TYPE:
A2

TYPE OF CONSTRUCTION:
5-B

FIRE PROTECTION:
FULLY SPRINKLERED (EXISTING)

APPLICABLE CODES

2002 WISCONSIN ENROLLED COMMERCIAL BUILDING CODE W/ LOCAL AMMENDMENTS
2000 INTERNATIONAL BUILDING CODE (IBC)
2000 INTERNATIONAL MECHANICAL CODE (IMC)
2000 INTERNATIONAL ENERGY CONSERVATION CODE (IECC)
NATIONAL FIRE CODE NFPA 101
THE AMERICANS WITH DISABILITIES ACT
ALL APPLICABLE STATE CITY & LOCAL CODES
ALL APPLICABLE STATE COUNTY CITY HEALTH DEPARTMENT CODES



PROJECT NO: 028
DRAWN BY: CLMS
CHECKED BY: EEL
ISSUE DATE: 06/28/07
ISSUED FOR: CONSTRUCTION DOCUMENTS

THIRD FLOOR INTERIOR RENOVATION
THE MADISON CLUB
FIVE EAST WILSON STREET
MADISON, WI 53703

LINVILLE ARCHITECTS, LLC
408 E. WILSON ST. MADISON, WI 53703 608-251-6696
This document, the files and design information herein, is the property of Linville Architects, LLC. It is to be used only for the project and site for which it was prepared and is not to be distributed, copied, or otherwise used without the written consent of Linville Architects, LLC. ANY VIOLATION OF THESE RIGHTS WILL BE PROSECUTED.

REVISION DATES:
▲
▲
▲
▲

G1-1

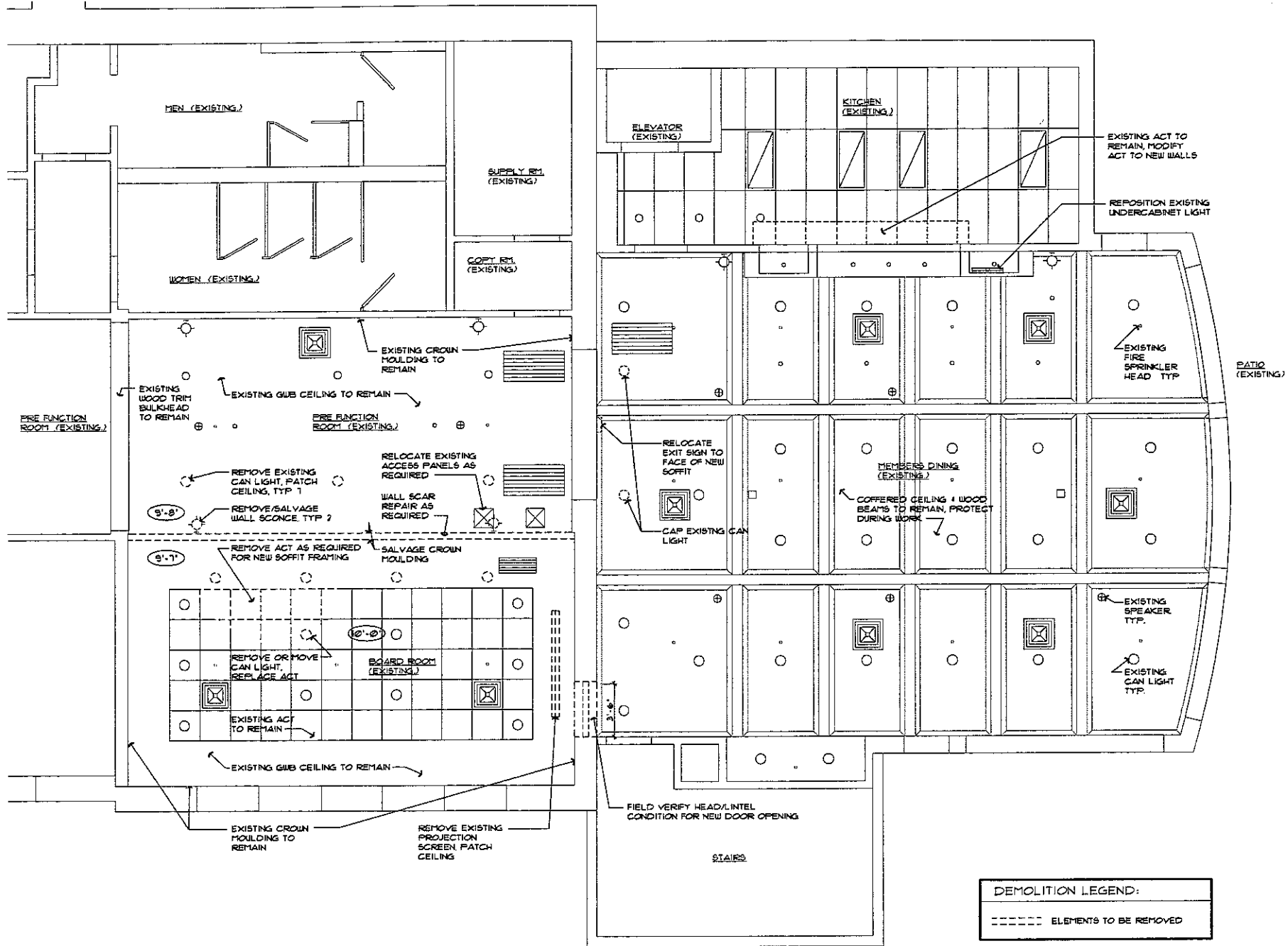

REFLECTED CEILING DEMOLITION PLAN
 SCALE 1/4"=1'-0"
 RE: AD1-1
 0 2 4 8
 SCALE INDICATED FOR 1/2 OF SHEET

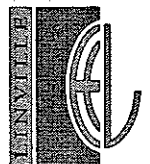

PROJECT NO.: 084
 DRAWN BY: JF
 CHECKED BY: JF
 ISSUE DATE: 08/20/07
 ISSUED FOR: CONSTRUCTION DOCUMENTS

THIRD FLOOR INTERIOR RENOVATION
THE MADISON CLUB
 FIVE EAST WILSON STREET
 MADISON, WI 53703

LINVILLE ARCHITECTS, LLC
 421 E. WILSON ST. MADISON, WI 53703 608-251-1494
 This document is the property of Linville Architects, LLC and is to be used only for the project and location specified herein. It is not to be reproduced, stored in a retrieval system, or transmitted in any form or by any means, electronic, mechanical, photocopying, recording, or by any information storage and retrieval system, without the prior written permission of Linville Architects, LLC.
 08/07 LINVILLE ARCHITECTS, LLC
 ANY VIOLATION OF THESE RIGHTS WILL BE PROSECUTED.

REVISION DATES:



AD1-1

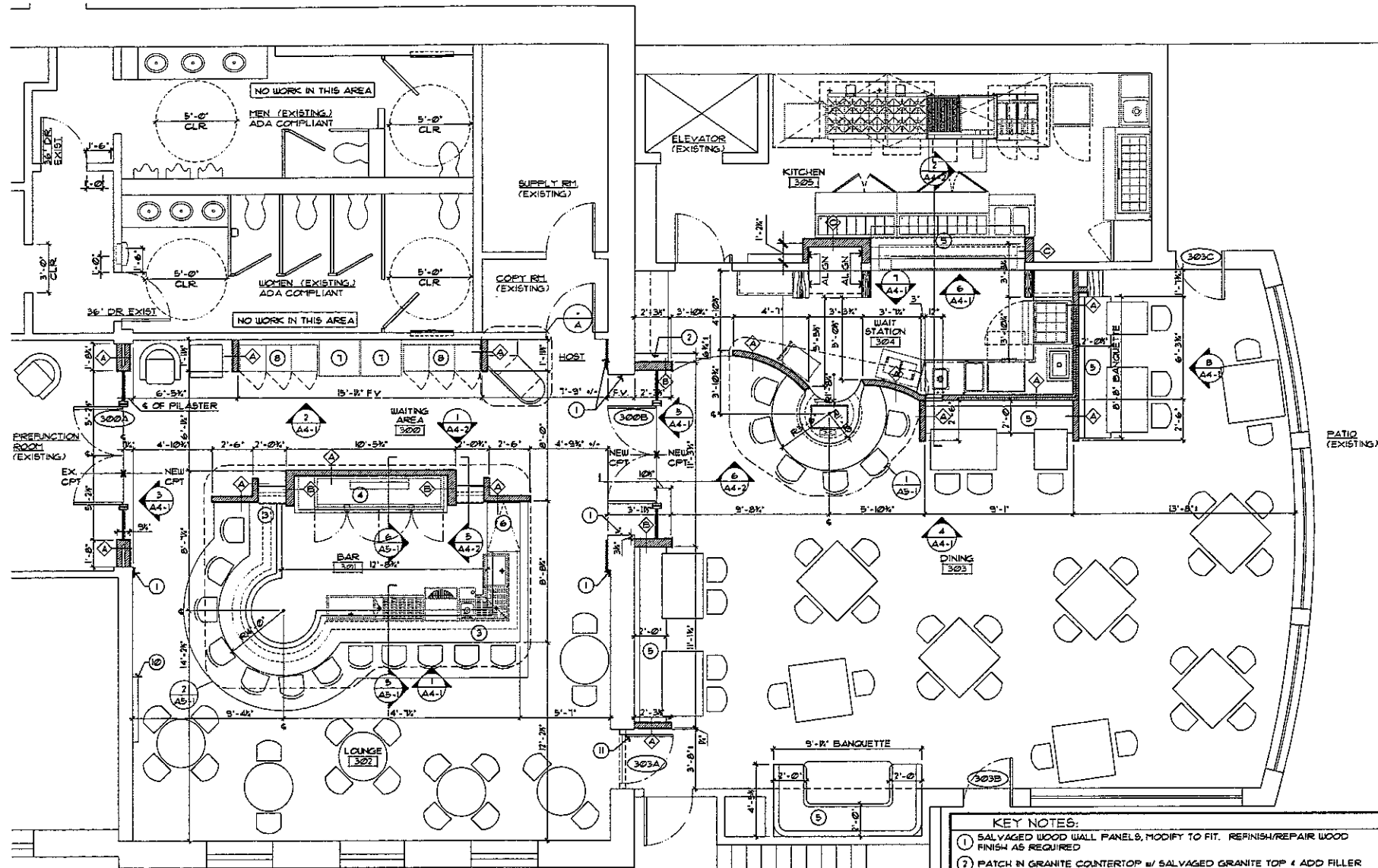

WALL TYPES: (RE: ROOM FINISH SCHEDULE/ ELEV. FOR FINISHES)

- ① 3/4" GUB BOTH SIDES ON 2x4 WOOD STUDS @ 16" O.C. (HEIGHT VARIES, RE: INTERIOR ELEVATIONS)
- ② 3/8" GUB BOTH SIDES ON 2x6 WOOD STUDS @ 16" O.C. (HEIGHT VARIES, RE: INTERIOR ELEVATIONS)
- ③ WHITE FRP ON 1/2" PLYWOOD (KITCHEN SIDE) & 3/8" GUB (WAIT STATION SIDE) ON 2x6 WOOD STUDS @ 16" O.C. w/ACOUSTICAL BATT INSULATION IN CAVITY WALLS 12" ABOVE EXISTING ACT. FIELD VERIFY
- ④ BLACK FRP ON 1/2" PLYWOOD (WAIT STATION SIDE) & 3/8" GUB (DINING SIDE) ON 2x4 WOOD STUDS @ 16" O.C.

SEATING CAPACITY:

WAITING	1
LOUNGE	16
BAR	0
DINING	52
TOTAL	71

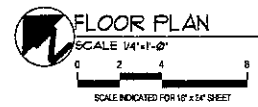

- KEY NOTES:**
- ① SALVAGED WOOD WALL PANELS, MODIFY TO FIT. REFINISH/REPAIR WOOD FINISH AS REQUIRED
 - ② PATCH IN GRANITE COUNTERTOP w/ SALVAGED GRANITE TOP & ADD FILLER CABINET FACE, MATCH FINISH
 - ③ SALVAGED GRANITE BAR TOP FROM DINING ROOM BAR. MODIFY TO MATCH NEW BAR CONFIGURATION
 - ④ RELOCATED GRANITE COUNTERTOP, BACKBAR COOLER, BOTTLE TIER SHELVES & WOOD TRIM, FIELD VERIFY DIMENSIONS
 - ⑤ NEW FABRIC BANQUETTE w/ WOOD TOE KICK. CUSTOM FIELD BUILD RE DETAIL
 - ⑥ FLIP-TOP COUNTER, 32" MIN CLEAR ACCESS TO BAR, LATCHED AT UNDERSIDE
 - ⑦ RELOCATED EXISTING WINE COOLERS, G.C. TO VERIFY ELECTRICAL
 - ⑧ OWNER PROVIDED NEW 1/2-TEMP PORTFOLIO SINGLE 60 BOTTLE WINE CELLAR BLACK w/ LEFT DOORS, 6 TOTAL. G.C. TO VERIFY ELECTRICAL REQUIREMENTS
 - ⑨ SALVAGED GRANITE BAR TOP FROM DINING ROOM BAR. MODIFY TO MATCH NEW PICKUP WINDOW COUNTER CONFIGURATION w/ WALL BELOW (TYPE C)
 - ⑩ MODIFY CABINET TO HOUSE OWNER PROVIDED FLAT SCREEN TV. REMOVE HINGED DOORS & WHITEBOARD COMPONENTS. INFILL AREA AROUND TV WITH WOOD TO MATCH EXISTING FINISH OF CABINET.
 - ⑪ SALVAGED DOOR FROM BOARD ROOM. TRIM w/ SALVAGED DOOR TRIM AND REFINISHED TO MATCH CHERRY WOOD FINISH.



PROJECT NO.: 0824
 DRAWN BY: TLH
 CHECKED BY: EEL
 ISSUE DATE: 06/20/2007
 ISSUED FOR: CONSTRUCTION DOCUMENTS

**THIRD FLOOR INTERIOR RENOVATION
 THE MADISON CLUB**
 FIVE EAST WILSON STREET
 MADISON, WI 53703

LINVILLE ARCHITECTS, LLC
 403 S. WILSON ST., MADISON, WI 53703 608.278.1899
The Architect is not responsible for construction methods or materials used in the construction of the building. The Architect is not responsible for the construction of the building. The Architect is not responsible for the construction of the building.

REVISION DATES:

A1-1

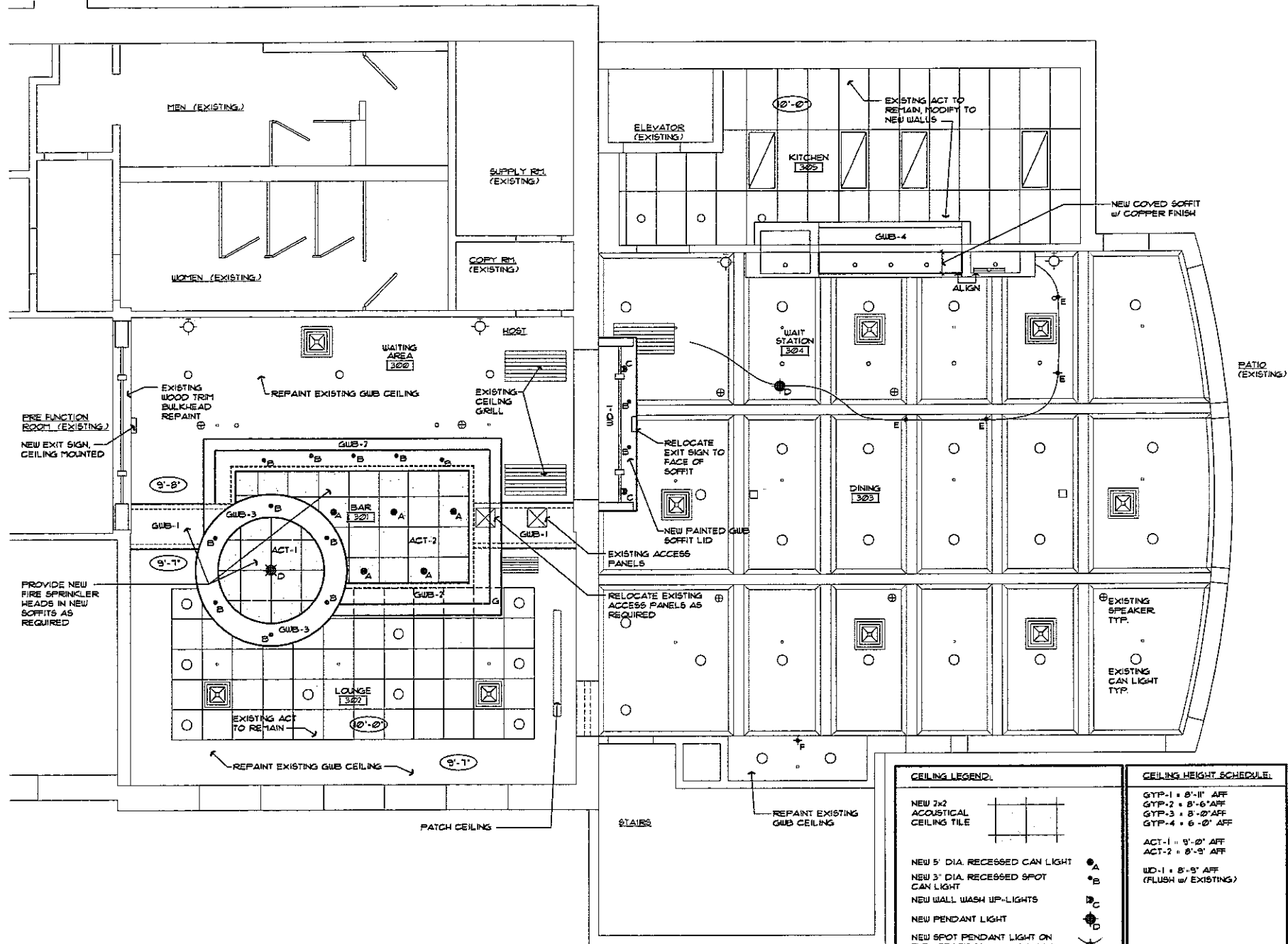

REFLECTED CEILING PLAN
 SCALE 1/4" = 1'-0"
 SCALE INDICATED FOR 11" x 17" SHEET

RE: A1-2

CEILING LEGEND:	CEILING HEIGHT SCHEDULE:
NEW 2x2 ACOUSTICAL CEILING TILE	GYP-1 = 8'-11" AFF
NEW 5" DIA. RECESSED CAN LIGHT	GYP-2 = 8'-6" AFF
NEW 3" DIA. RECESSED SPOT CAN LIGHT	GYP-3 = 8'-0" AFF
NEW WALL WASH UP-LIGHTS	GYP-4 = 6'-0" AFF
NEW PENDANT LIGHT	ACT-1 = 9'-0" AFF
NEW SPOT PENDANT LIGHT ON FLEX TRACK (% OVER TABLE)	ACT-2 = 8'-9" AFF
NEW SPOT PENDANT LIGHT	WD-1 = 8'-9" AFF (FLUSH w/ EXISTING)
LOW VOLTAGE MODULAR LIGHTING SYSTEM	

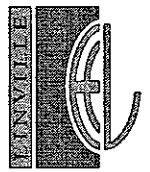

PROJECT NO.: 004
 DRAWN BY: JLA/MS
 CHECKED BY: ECL
 DATE: 05/15/07
 REVISIONS: CONSTRUCTION DOCUMENTS

THIRD FLOOR INTERIOR RENOVATION
THE MADISON CLUB
 FIVE EAST WILSON STREET
 MADISON, WI 53703

LINVILLE ARCHITECTS, LLC
 400 S. WILSON ST., MADISON, WI 53703 608.271.6848
 THE DOCUMENTS, DESIGN AND CONSTRUCTION SERVICES ARE THE PROPERTY OF LINVILLE ARCHITECTS, LLC. NO PART OF THESE DOCUMENTS, DESIGN OR CONSTRUCTION SERVICES MAY BE REPRODUCED OR TRANSMITTED IN ANY FORM OR BY ANY MEANS, ELECTRONIC OR MECHANICAL, INCLUDING PHOTOCOPYING, RECORDING, OR BY ANY INFORMATION STORAGE AND RETRIEVAL SYSTEM, WITHOUT THE WRITTEN PERMISSION OF LINVILLE ARCHITECTS, LLC.
 ANY VIOLATION OF THESE RIGHTS WILL BE PROSECUTED.

REVISION DATES:



A1-2

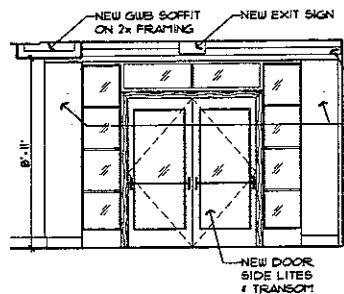

3 WAITING AREA -WEST
SCALE 1/4" = 1'-0"
RE: A4-1

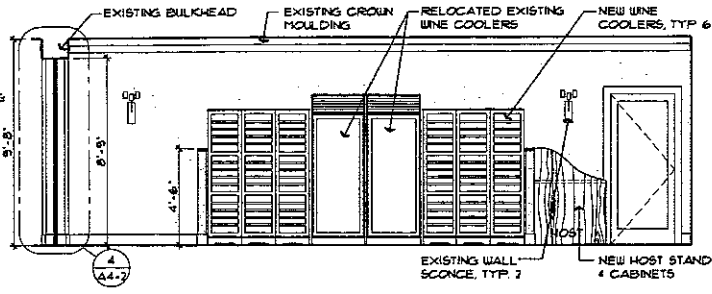

2 WAITING AREA -NORTH
SCALE 1/4" = 1'-0"
RE: A4-1

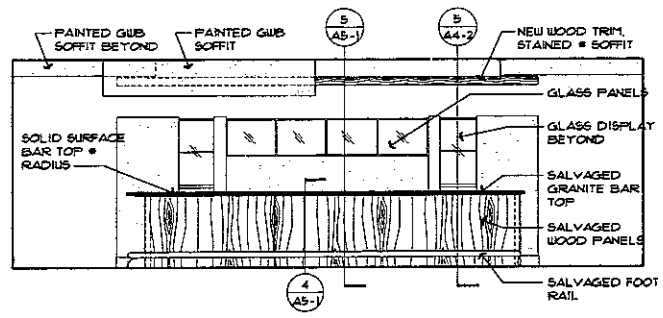

1 LOUNGE NORTH
SCALE 1/4" = 1'-0"
RE: A4-1

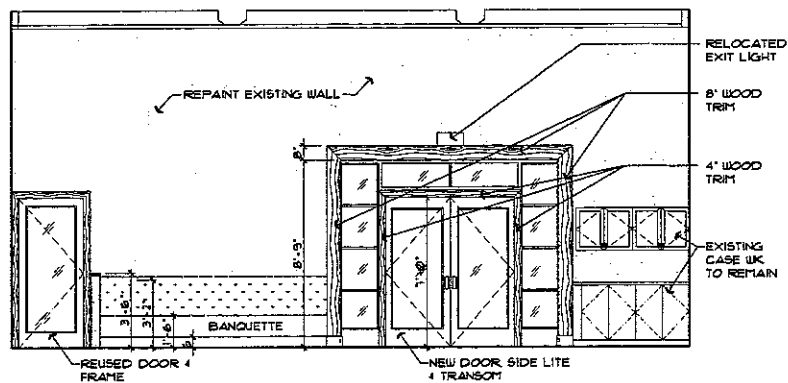

4 DINING AREA -WEST
SCALE 1/4" = 1'-0"
RE: A4-1

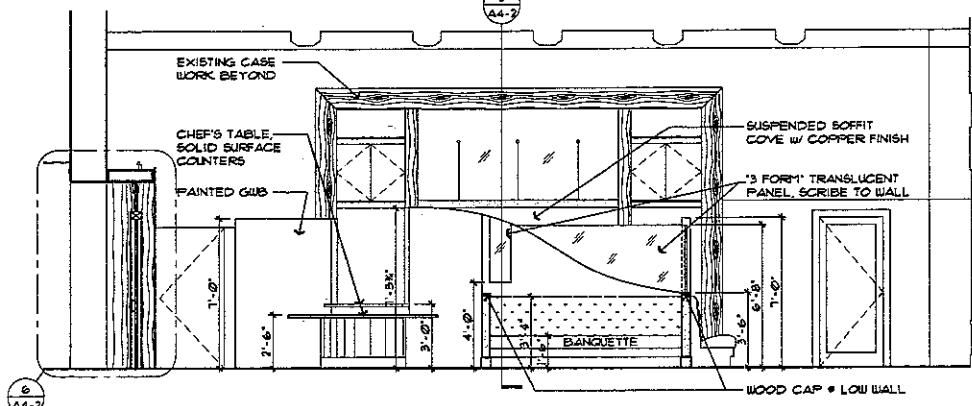

3 BANQUETTE AT DINING -NORTH
SCALE 1/4" = 1'-0"
RE: A4-1

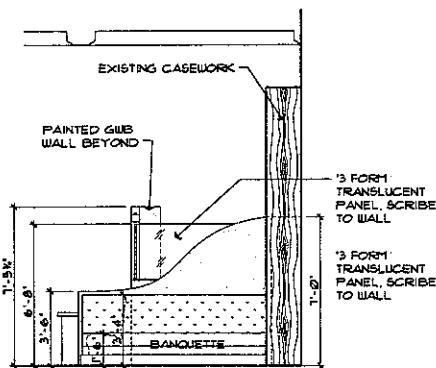

8 BANQUETTE AT DINING -WEST
SCALE 1/4" = 1'-0"
RE: A4-1

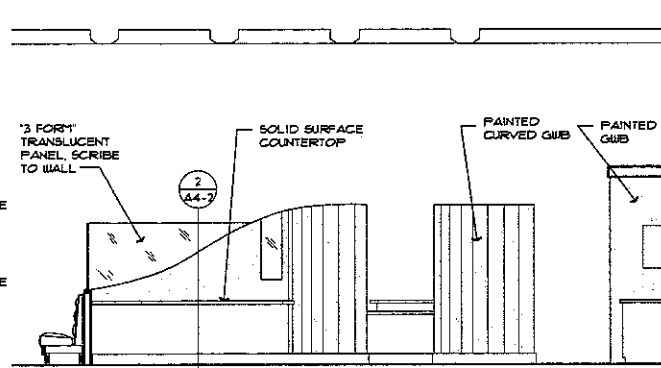

7 WAIT STATION -SOUTH / BACK SIDE
SCALE 1/4" = 1'-0"
RE: A4-1

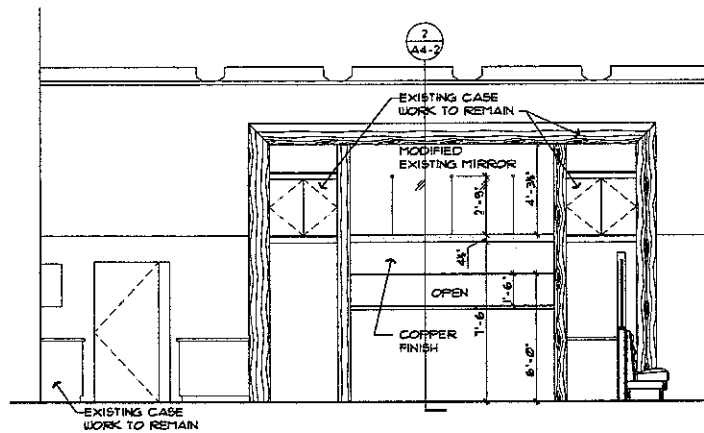

6 WAIT STATION -NORTH
SCALE 1/4" = 1'-0"
RE: A4-1

INTERIOR ELEVATIONS



PROJECT NO.: 0826
DRAWN BY: WS
CHECKED BY: ECL
ISSUE DATE: 09/20/07
ISSUED FOR: CONSTRUCTION DOCUMENTS

THIRD FLOOR INTERIOR RENOVATION
THE MADISON CLUB
FIVE EAST WILSON STREET
MADISON, WI 53703

LINVILLE ARCHITECTS, LLC
404 E. WILSON ST. MADISON, WI 53703 608-251-4800
This document, its data and design (including but not limited to graphics) is the property of Linville Architects, LLC and is to be used only for the project and site for which it was prepared. No part of this document may be reproduced or transmitted in any form or by any means, electronic or mechanical, including photocopying, recording, or by any information storage and retrieval system, without the prior written permission of Linville Architects, LLC.

REVISION DATES:

A4-1

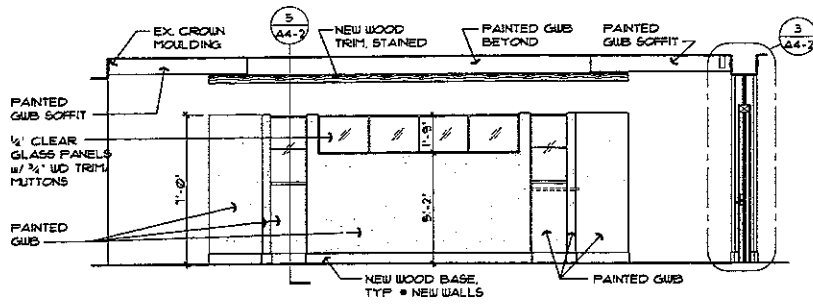

1 WAITING AREA 300-SOUTH ELEV.
SCALE 1/4" = 1'-0"
RE: A4-2

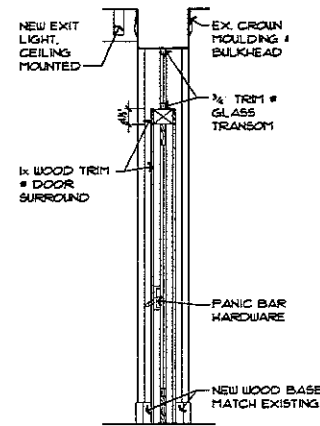

3 WAIT AREA DOOR SECTION
SCALE 1/2" = 1'-0"
RE: A4-2

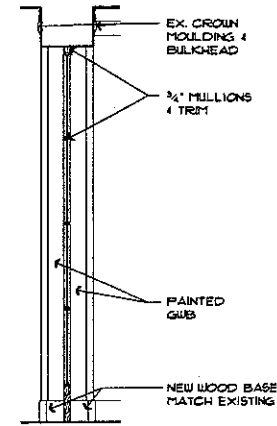

4 WAIT AREA SIDE LITE SECTION
SCALE 1/2" = 1'-0"
RE: A4-2

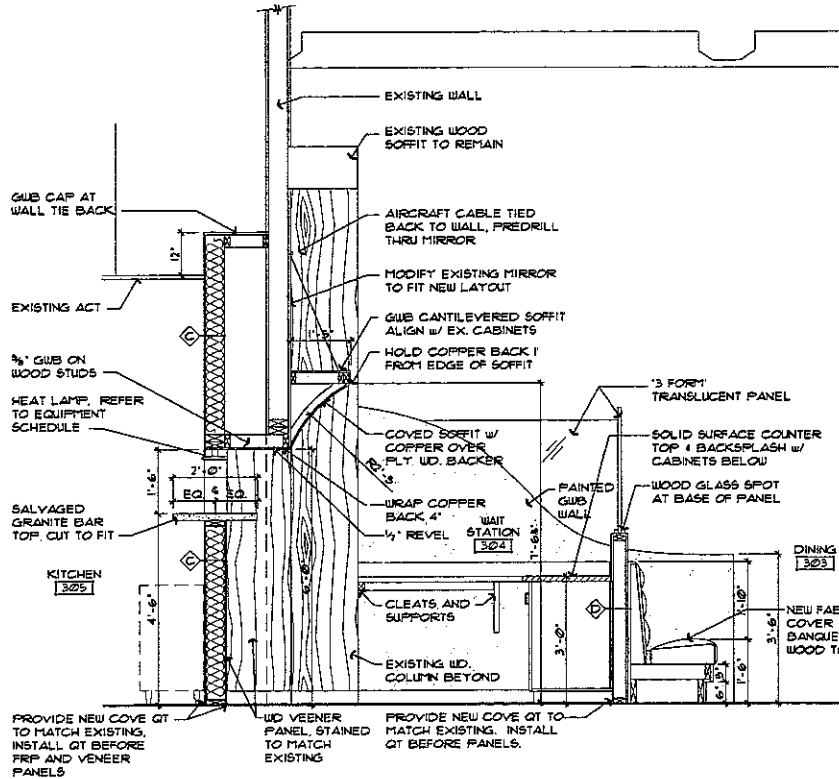

2 PASS-THROUGH WINDOW SECTION
SCALE 1/2" = 1'-0"
RE: A4-2

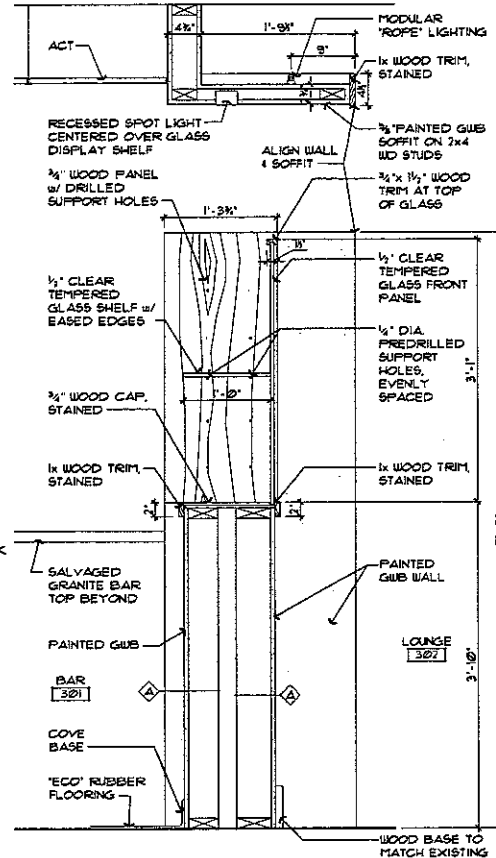

5 GLASS CASE SECTION
SCALE 1/2" = 1'-0"
RE: A4-2

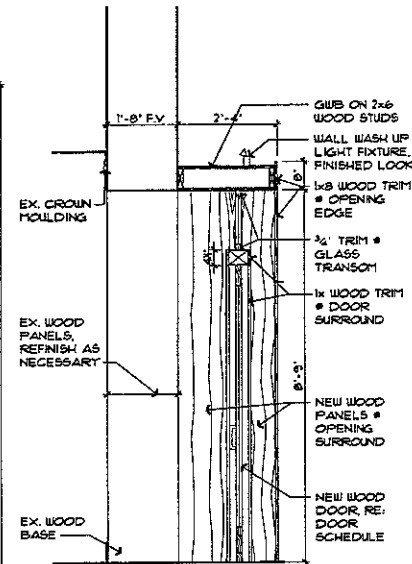

6 DINING ROOM DOOR SECTION
SCALE 1/2" = 1'-0"
RE: A4-2

INTERIOR ELEVATIONS



PROJECT NO: 0874
OWNER: ES
DRAWN BY: BR/007
ISSUE DATE: 08/2007
ISSUED FOR: CONSTRUCTION DOCUMENTS

THIRD FLOOR INTERIOR RENOVATION
THE MADISON CLUB
FIVE EAST WILSON STREET
MADISON, WI 53703

LINVILLE ARCHITECTS, LLC
300 N. WILSON ST., MADISON, WI 53703 608-271-6900
This document is the property of Linville Architects, LLC. It is to be used only for the project and location specified. No part of this document may be reproduced, stored in a retrieval system, or transmitted in any form or by any means, electronic, mechanical, photocopying, recording, or by any information storage and retrieval system, without the prior written permission of Linville Architects, LLC. ANY VIOLATION OF THESE RIGHTS WILL BE PROSECUTED.

REVISION DATES:



A4-2

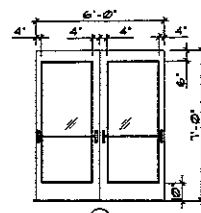

① PREHUNG WOOD DOOR W/CLEAR TEMP GLASS

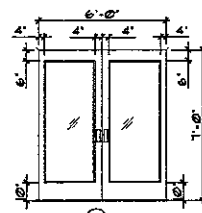

② PREHUNG WOOD DOOR W/CLEAR TEMP GLASS

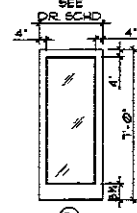

③ EXISTING WD. DOOR W/NEW CLEAR TEMP. GLASS INFILL PANEL. REUSE EXISTING FRAME AND TRIM.

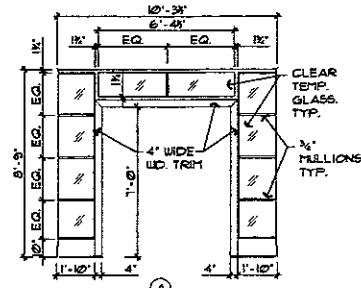

④ WD. FRAME W/SIDE LITE AND TRANSOM (STYLE TO MATCH EXISTING SIDE LIGHT)

DOOR AND FRAME TYPES

SCALE: 1/4"=1'-0"

DOOR SCHEDULE															
DOOR NO.	ROOM NAME	DOOR				FRAME			DETAILS			RATING		HOUR SET NO.	REMARKS
		DOOR SIZE W X H	THK	TYPE	MATERIAL	FINISH	TYPE	MATERIAL	FINISH	HEAD	JAMB	SILL	HOUR		
300A	WAITING AREA	6'-0" X 7'-0"	1 1/2"	1	WD/GL	STN	A	WD/GL	STN	-	-	-	-	H2	STAIN TO MATCH EXISTING
300B	DINING	6'-0" X 7'-0"	1 1/2"	2	WD/GL	STN	A	WD/GL	STN	-	-	-	-	H1	STAIN TO MATCH EXISTING
303A	DINING	EXISTING	EX.	3	WD/GL	EX.	B	WD	STN	-	-	-	-	H3	DR-1 RELOCATED, NOTE 13
303B	PATIO	EXISTING	EX.	-	-	-	-	-	-	-	-	-	-	H3	DR-3 RELOCATED, NOTE 14
303C	PATIO	EXISTING	EX.	-	-	-	-	-	-	-	-	-	-	H3	DR-2 RELOCATED, NOTE 14

GENERAL NOTES:

1. PROVIDE SHOP DRAWINGS, SPECIFICATIONS, 4 FINISH SAMPLES FOR ALL DOORS AND FRAMES
2. VERIFY ALL EXISTING DOORS SIZES AND OPENING SIZES FOR RELOCATION.
3. REUSE DOOR FRAME, TRIM AND HARDWARE. STRIP PAINTED TRIM, STAIN TO MATCH EXISTING TRIM. MODIFY WOOD INFILL PANEL TO BE TEMPERED GLAZING.
4. REUSE DOOR, FRAME, INTERIOR TRIM AND HARDWARE. INSTALL NEW EXTERIOR METAL TRIM/FLASHING AS REQUIRED.

ROOM FINISH SCHEDULE									
ROOM NUMBER	ROOM NAME	FLOORING	BASE	CEILING	WALLS				COMMENTS
					NORTH	SOUTH	EAST	WEST	
300	WAITING AREA	CPT	WB	GWB	PNT	PNT	PNT	PNT	MATCH EXISTING WB
301	BAR	RB/ST	VB	GWB/ACT	WD/PNT	-	-	-	-
302	LOUNGE	CPT	WB	GWB/ACT	-	WD/PNT	WD/PNT	WD/PNT	-
303	DINING	EXISTING	EXISTING	EXISTING	-	PNT	-	PNT	MODIFY EXISTING CARPET AS REQUIRED
304	WAIT STATION	QT / RB	QT / RB	EXISTING	PNT	PNT/TGP	-	PNT/TGP	-
305	KITCHEN	EXIST / QT	EXIST / QT	EXISTING ACT	-	FRP	-	-	-

HARDWARE SCHEDULE		
SET NO.	LOCATION	DESCRIPTION
H-1	DINING ROOM	PUSH PLATE AND PULL HANDLE 1 1/2" PAIR HINGES CLOSER / HOLD OPEN DOOR SILENCERS
H-2	WAITING ENTRY	LATCHSET / LEVER HANDLE W/LOCK 1 1/2" PAIR HINGES CLOSER ROD TYPE PANIC BAR DOOR SILENCERS
H-3	EXISTING DRS.	EXISTING HARDWARE TO BE REUSED VERIFY CONDITION W/ ARCHITECT.

GENERAL NOTES:

1. DOOR FINISHES TO MATCH EXISTING, PROVIDE FINISH SAMPLE FOR APPROVAL.
2. PROVIDE SHOP DRAWINGS FOR REVIEW.

SYMBOL KEY			
SYMBOL	MATERIAL		
ACT	ACOUSTICAL CEILING TILE	SS	SOLID SURFACE
CPT	CARPET	ST/STL	STAINLESS STEEL
FRP	FIBER REINFORCED PANEL	ST	GRANITE/STONE
GL	GLASS	STN	STAIN
GWB	GYP/STU WALL BOARD	VB	VINYL BASE
PNT	PAINT	YBC	VINYL BALL COVERING
PL	PLASTIC LAMINATE	WD	WOOD
QT	QUARRY TILE	WB	WOOD BASE
RB	RUBBER FLOORING		

SCHEDULES & DETAILS



PROJECT NO.: 0024
DRAWN BY: WS
CHECKED BY: EEL
ISSUE DATE: 08/20/2007
ISSUED FOR: CONSTRUCTION DOCUMENTS

THIRD FLOOR INTERIOR RENOVATION
THE MADISON CLUB
FIVE EAST WILSON STREET
MADISON, WI 53703

LINVILLE ARCHITECTS, LLC
400 N. WILSON ST., MADISON, WI 53703 608.277.6800
LINVILLE ARCHITECTS, LLC is an Equal Opportunity Employer. Minorities and women are encouraged to apply. © 2007 LINVILLE ARCHITECTS, LLC
ANY VIOLATION OF THESE RIGHTS WILL BE PROSECUTED.

REVISION DATES:



A6-1

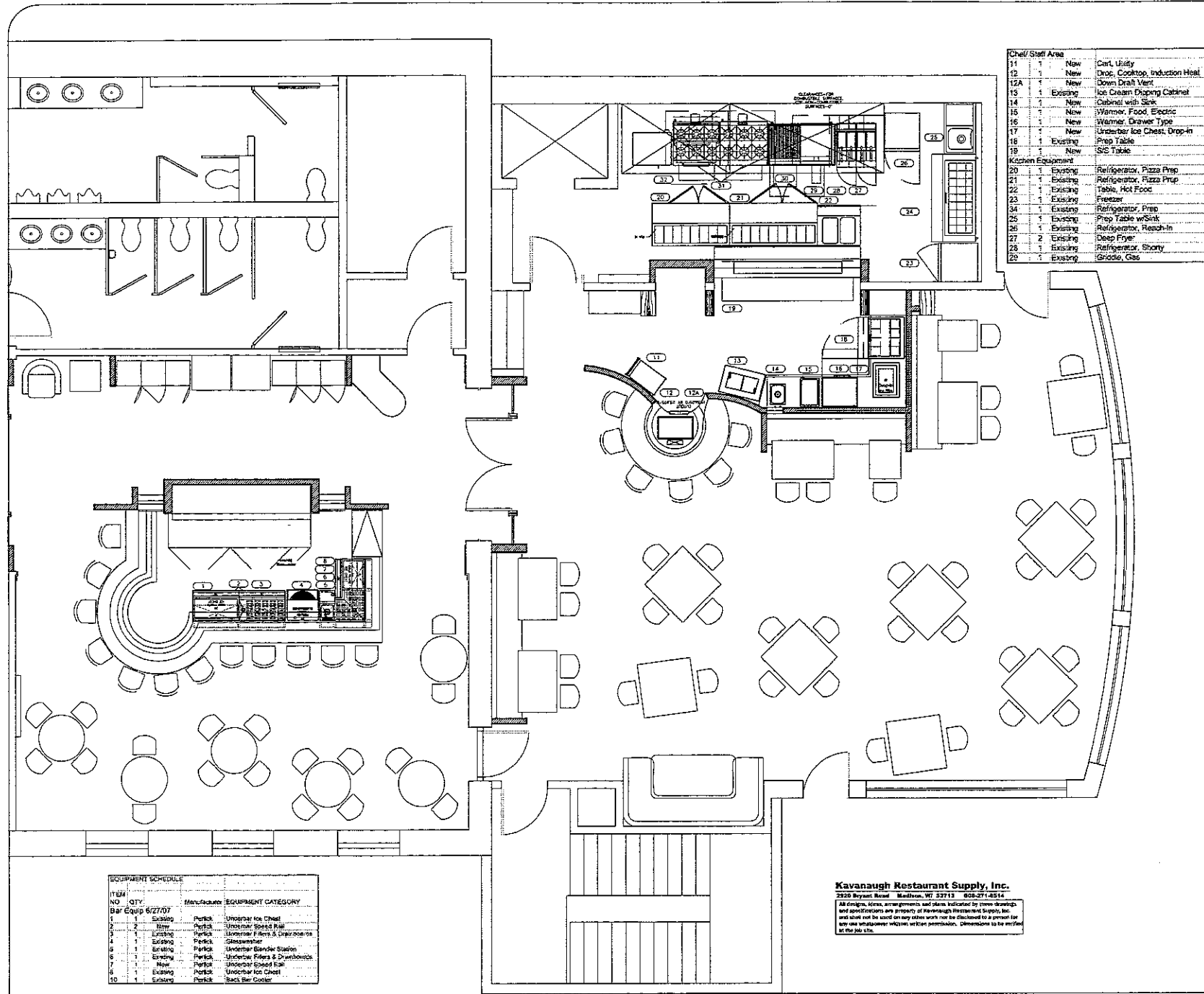

Kavanaugh Restaurant Supply, Inc.
 2920 Bryant Road, Madison, WI 53711 608-271-8514
 All designs, ideas, arrangements and plans indicated by these drawings and specifications are property of Kavanaugh Restaurant Supply, Inc. and shall not be used on any other work nor be disclosed to a third party for any use whatsoever without written permission. Dimensions to be verified at the job site.

MADISON CLUB

KAVANAUGH RESTAURANT SUPPLY, INC.
 2920 BRYANT ROAD, MADISON, WI. 53713-3004 PHONE: (608)-271-8514

REVISION DATE:

FOOD SERVICE
 PLAN

CHECKED BY:
 K. KAVANAUGH

DRAWN BY:
 JD

SCALE:
 1/4" = 1'-0"

DATE:
 6/28/07

SHEET:

FS1

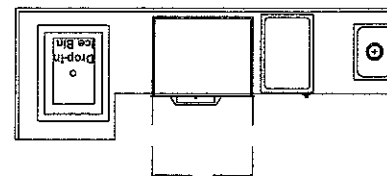
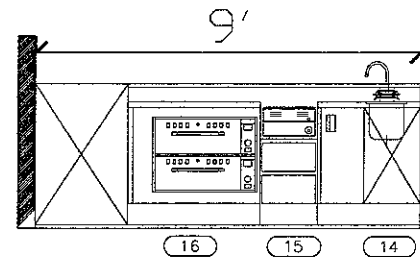
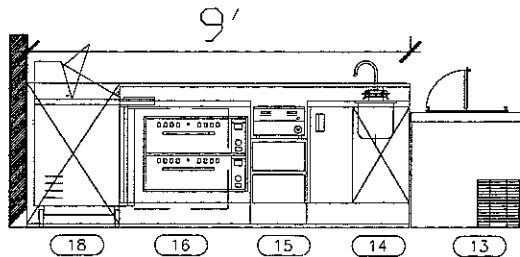

Enclosed Cabinet L-Shaped
 108"x24" x 36"x28" w/5" Splash
 (1) Hand Sink
 (1) Drop Down Height for
 Counter Soup Warmer
 (1) Built-In Drawer Warmer
 (1) Drop-In Ice Bin
 (1) Soda-Gun

Kavanaugh Restaurant Supply, Inc.
 2920 Bryant Road Madison, WI 53713 608-271-8514

All designs, ideas, arrangements and plans indicated by these drawings and specifications are property of Kavanaugh Restaurant Supply, Inc and shall not be used on any other work nor be disclosed to a person for any use whatsoever without written permission. Dimensions to be verified at the job site.

MADISON CLUB

KAVANAUGH RESTRAUNT SUPPLY, INC.
 2920 BRYANT ROAD, MADISON, WI 53713-3004 PHONE: (608) 271-8514

REVISION DATE:

FOOD SERVICE
 PLAN

CHECKED BY:
 K. KAVANAUGH

DRAWN BY:
 JD

SCALE:
 1/4" = 1'-0"

DATE:
 6/28/07

SHEET:
FS2