

RECORDED PLAT FOR REFERENCE

There are no objections to this plat with respect to
 s. 236.15, 236.30 and 236.21 (1) and (2), Wis.
 Stats. as proposed by the applicant.
 Certified April 18, 2016
Paul M. Pankas
 Department of Administration

FIRST ADDITION TO 1000 OAKS

PART OF LOT 1, CERTIFIED SURVEY MAP NO. 13155
 LOCATED IN ALL 1/4S OF SECTION 28, T7N, R8E
 CITY OF MADISON, DANE COUNTY, WISCONSIN

DORNING LOTHE AND ASSOCIATES, INC.
 2750 Woodland Villa, Madison, WI 53717
 Phone: 608.833.7250 Fax: 608.833.1859
 YOUR NEAREST REPRESENTATIVE FOR LAND DEVELOPMENT: 761.3.02.127

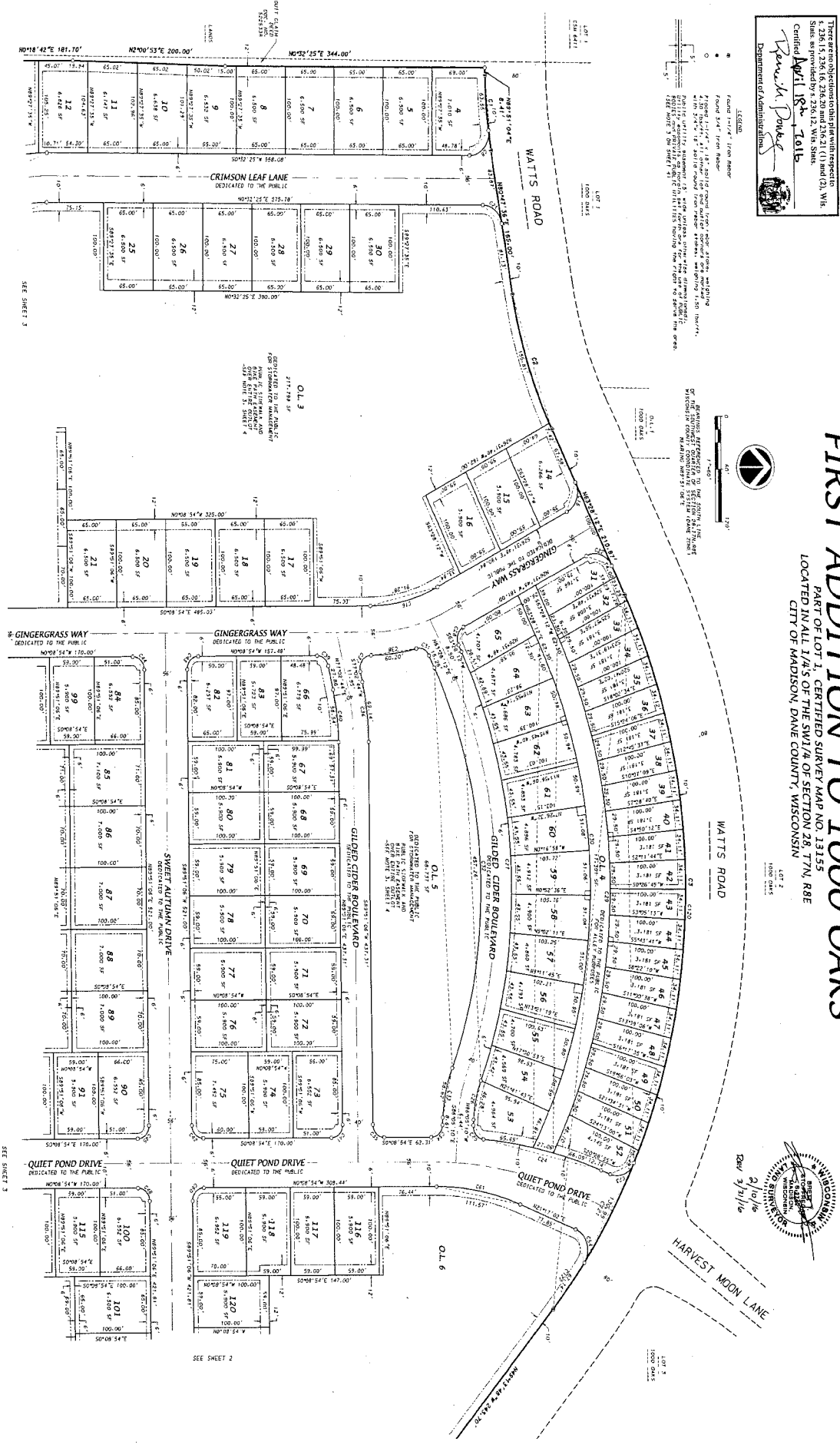

17

There are no objections to this plan with respect to
 Sections 236.15, 236.16, 236.20 and 236.21 (1) and (2), Wis.
 Stat., as proposed by the applicant.
 Certified April 18th, 2016
Ronald P. Pankov
 Department of Administration

FIRST ADDITION TO 1000 OAKS

PART OF LOT 1, CERTIFIED SURVEY MAP NO. 13155
 LOCATED IN ALL 1/4'S OF THE SW 1/4 OF SECTION 28, T7N, R8E
 CITY OF MADISON, DANE COUNTY, WISCONSIN

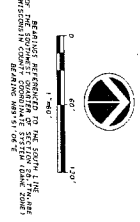
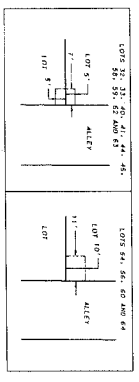
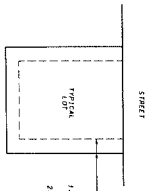
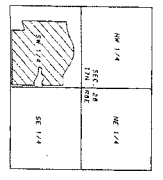
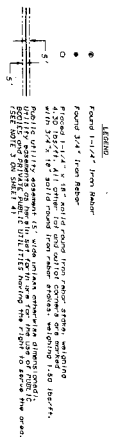

SECTIONS REFERENCED IN THE SURVEY LINE
 OF THIS SURVEY ARE SHOWN IN SECTION 28, T7N,
 R8E, DANE COUNTY, WISCONSIN.
 DATE: 3/17/16

DORRHOFF LUTHE AND ASSOCIATES, INC.
 7330 Watwood Way, Madison, WI 53717
 Phone: 608.833.7258 • Fax: 608.833.1089
 WWW.DORRHOFFLUTHE.COM

SEE SHEET 1 FOR ADDITIONAL NOTES AND RESTRICTIONS

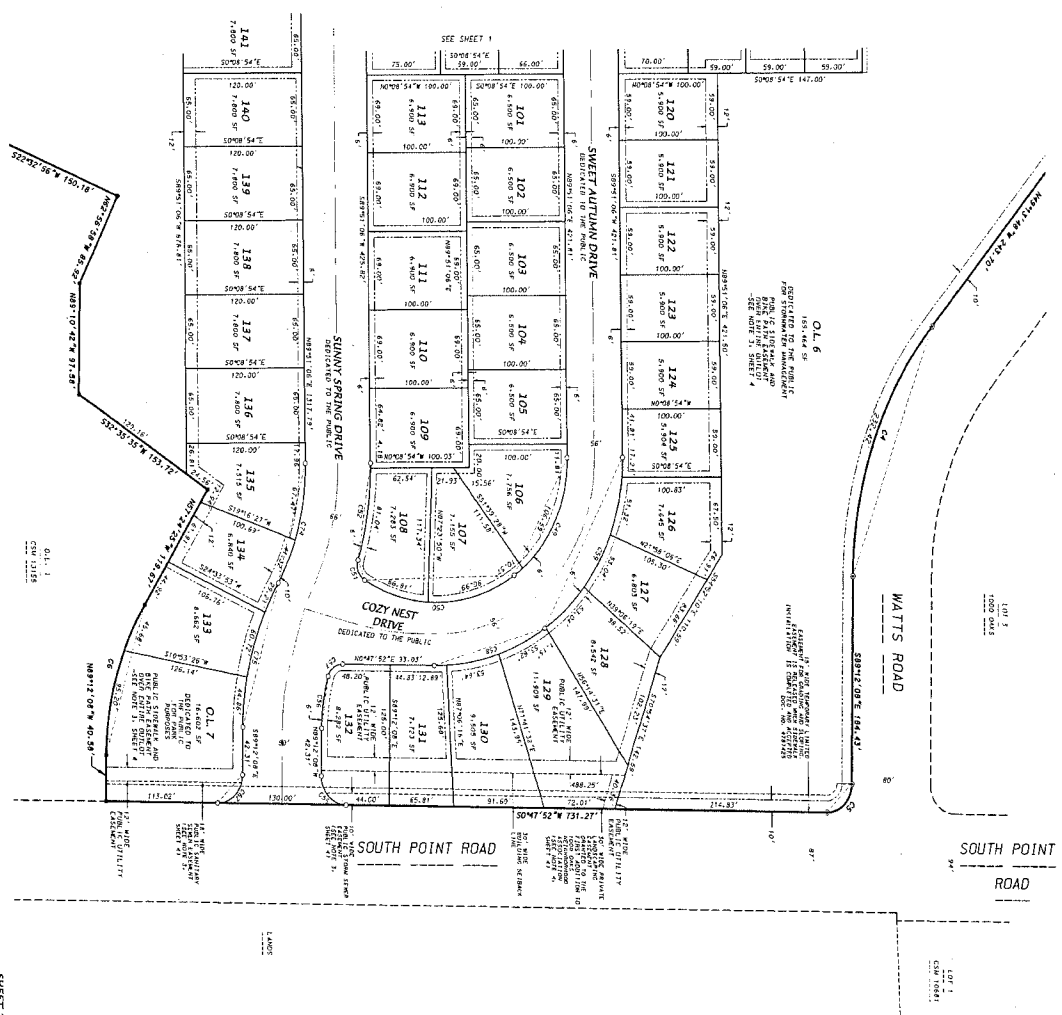

SHEET 2 OF 8

This plan is subject to the rules and regulations of the State of Wisconsin, as provided by s. 236.13, Wis. Stats. Certified April 18th, 2016
Kevin J. Pankov
 Department of Administration

FIRST ADDITION TO 1000 OAKS

PART OF LOT 1, CERTIFIED SURVEY MAP NO. 13155
 LOCATED IN ALL 1/4'S OF THE SW1/4 OF SECTION 28, T7N, R8E
 CITY OF MADISON, DANE COUNTY, WISCONSIN

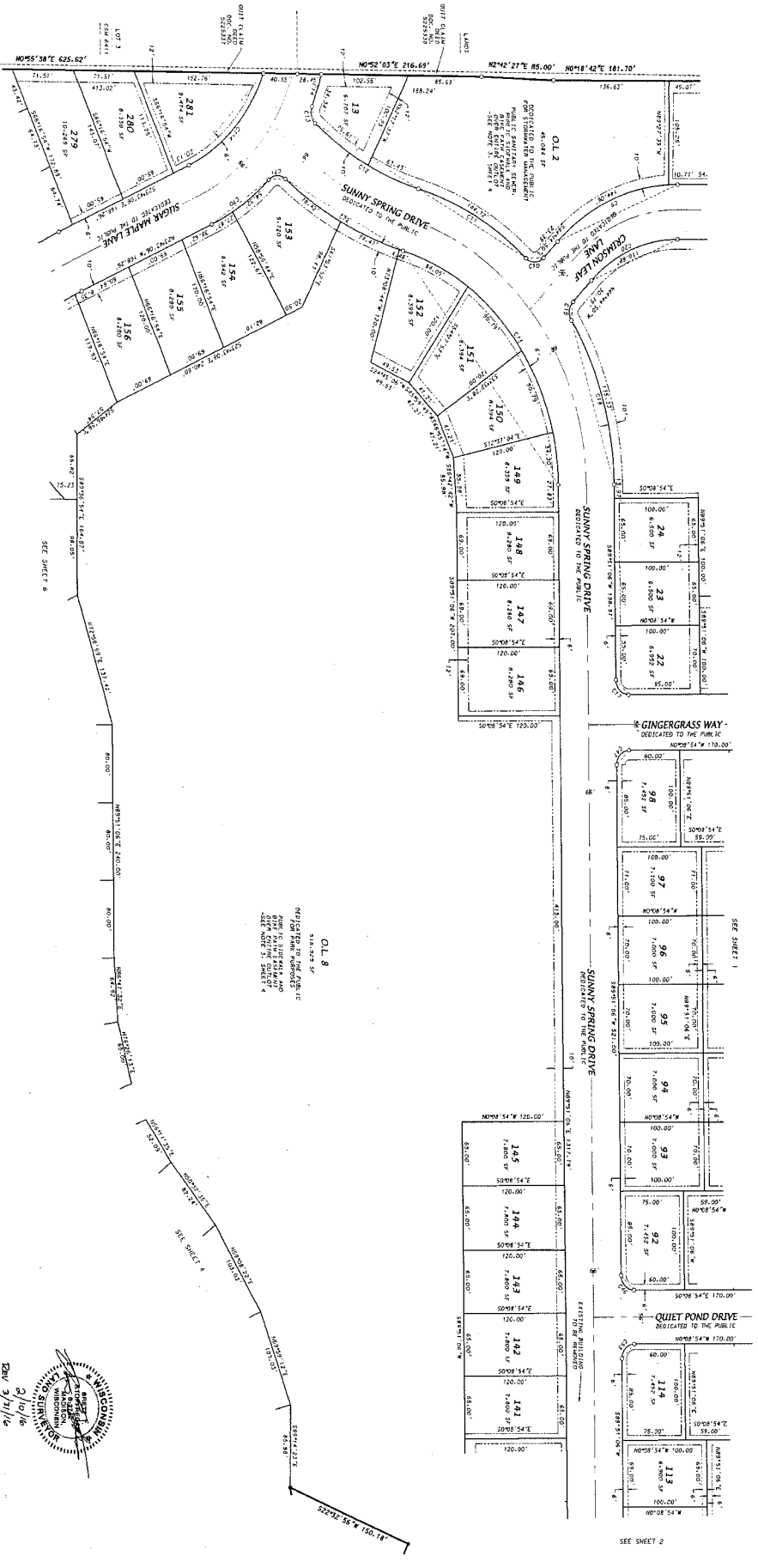

These are no objections to this plan with respect to
 s. 236.15, 236.16, 236.20 and 236.21 (1) and (2), Wis.
 Stat. as provided by s. 236.12, Wis. Stat.
 Certified *April 1, 1988* 7:01
Robert M. Podes
 Department of Administration

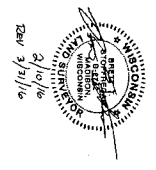

FIRST ADDITION TO 1000 OAKS

PART OF LOT 1, CERTIFIED SURVEY MAP NO. 13155
 LOCATED IN ALL 1/4'S OF THE SW 1/4 OF SECTION 28, T7N, R8E
 CITY OF MADISON, DANE COUNTY, WISCONSIN

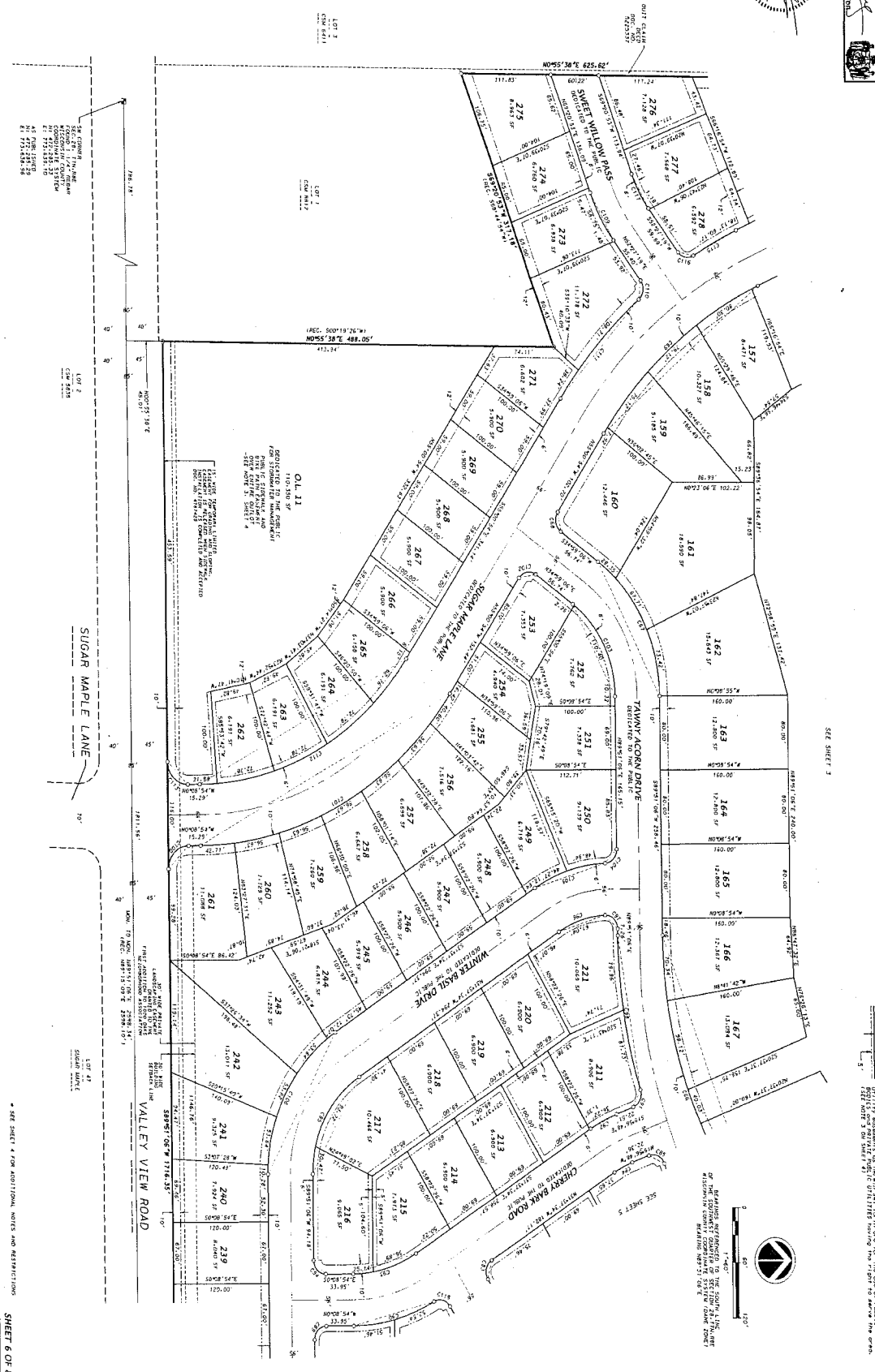

DORLAND WATTE AND ASSOCIATES, INC.
 7330 Woodward Way, Madison, WI 53717
 Phone: (608) 833-7256 • Fax: (608) 833-1089
 FROM NATIONAL REPRODUCIBLES DIVISION

* SEE SHEET 4 FOR ADDITIONAL NOTES AND RESTRICTIONS
 SHEET 6 OF 8

21

