

# The Meadowlands – Milwaukee Street Extension

Contract: 9165, Project: 14055

Location Map

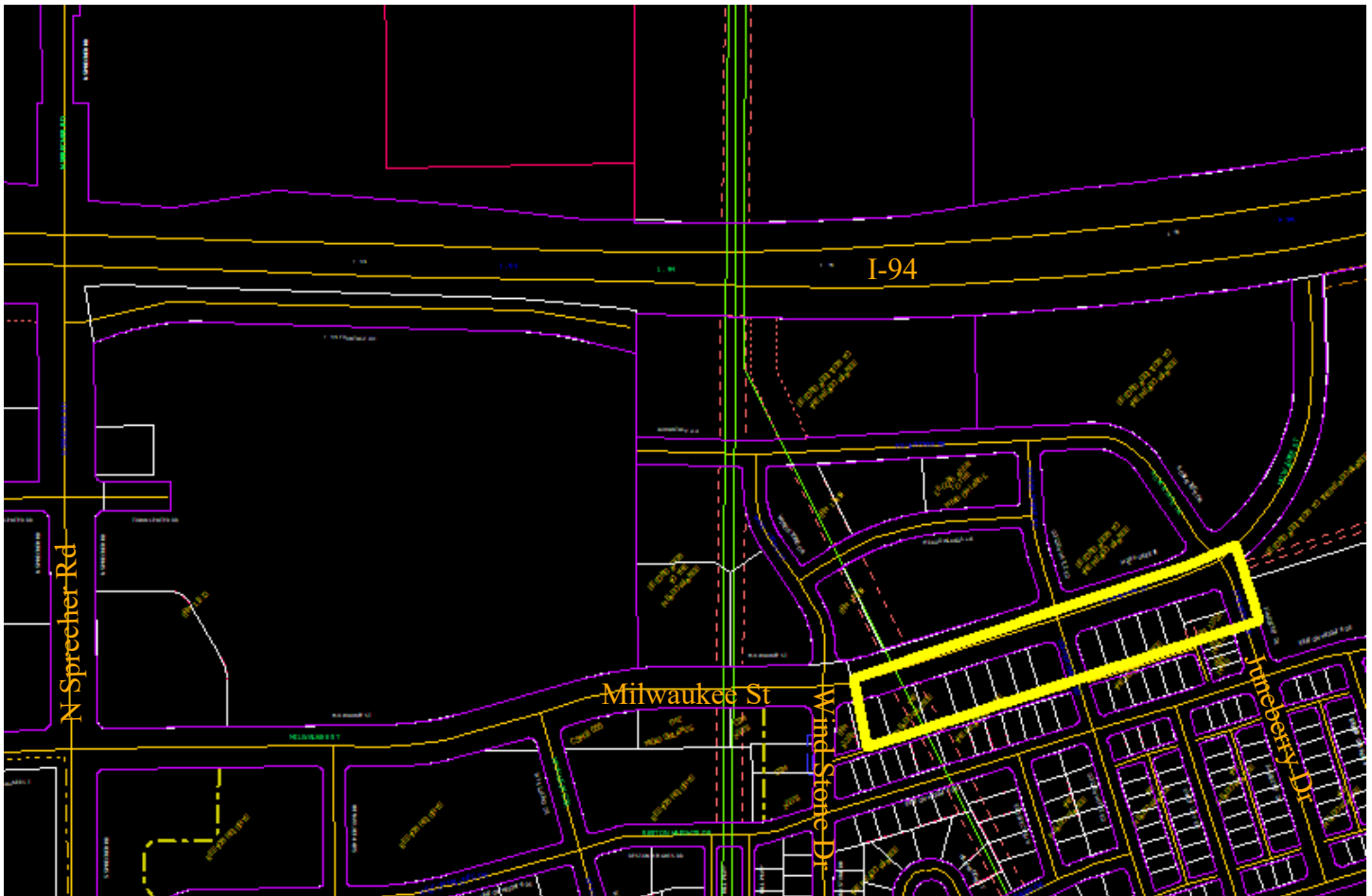

Fifteen Lots: townhouses, each with individual lateral connections. Along south side of Milwaukee Street from Wind Stone Drive to Juneberry Drive. No drive access to Milwaukee Street, all rear alley loaded.

Work covered by Developer Agreement:

- Existing street lighting on Milwaukee Street in median. Developer shall provide lighting through project limits.
- Pavement marking and signing per Traffic Engineering.
- Construct public sanitary sewer, storm sewer, stormwater management, and water main to serve development.
- Construct street improvements including pavement, curb, and sidewalk.
- Forestry to plant trees following construction.



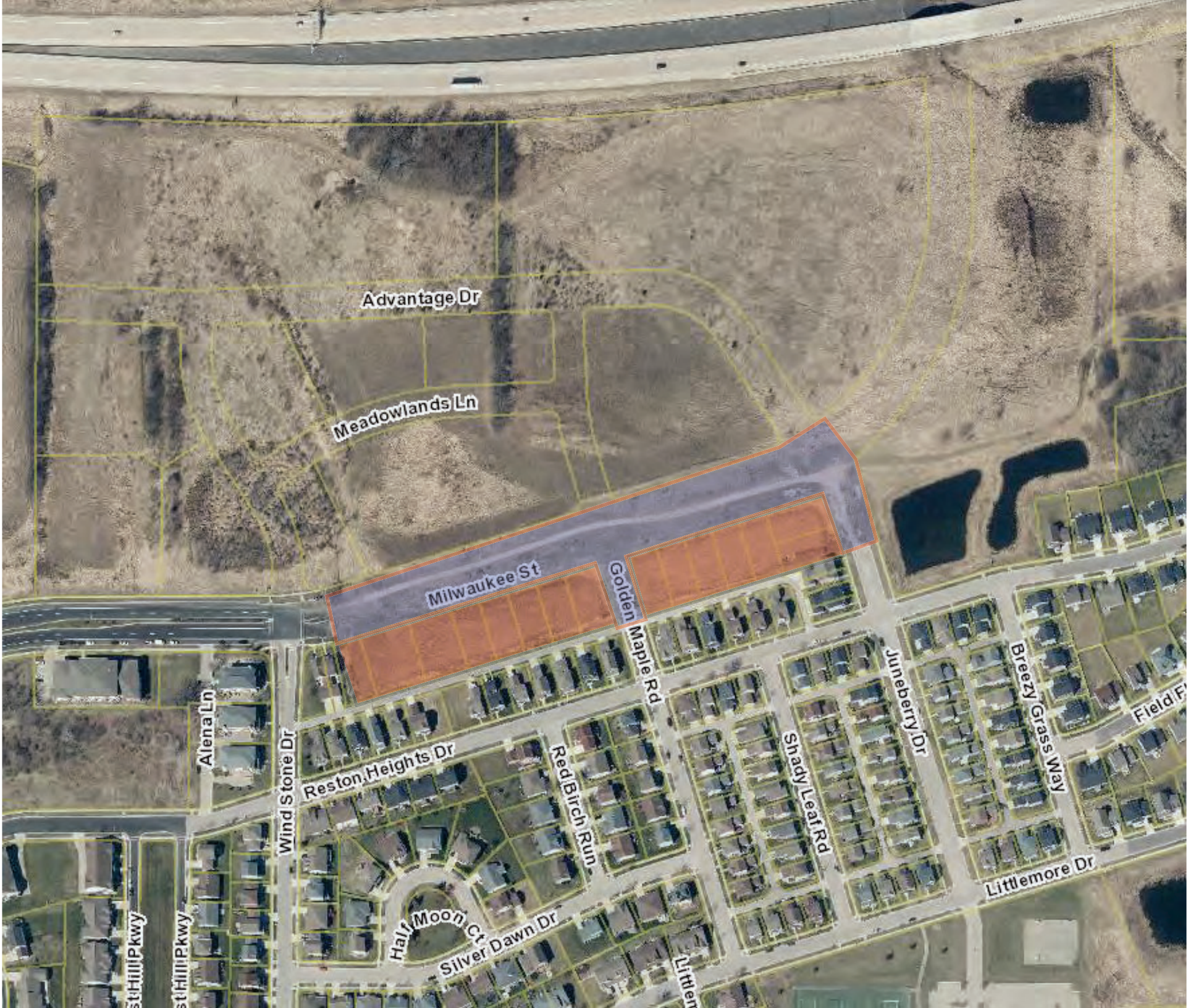

Advantage Dr

Meadowlands Ln

Milwaukee St

Golden Maple Rd

Alena Ln

Wind Stone Dr

Reston Heights Dr

Red Birch Run

Shady Leaf Rd

Juneberry Dr

Breezy Grass Way

Field Pkwy

Littlemore Dr

Half Moon Ct

Silver Dawn Dr

Littlemore Dr

st Hill Pkwy

st Hill Pkwy





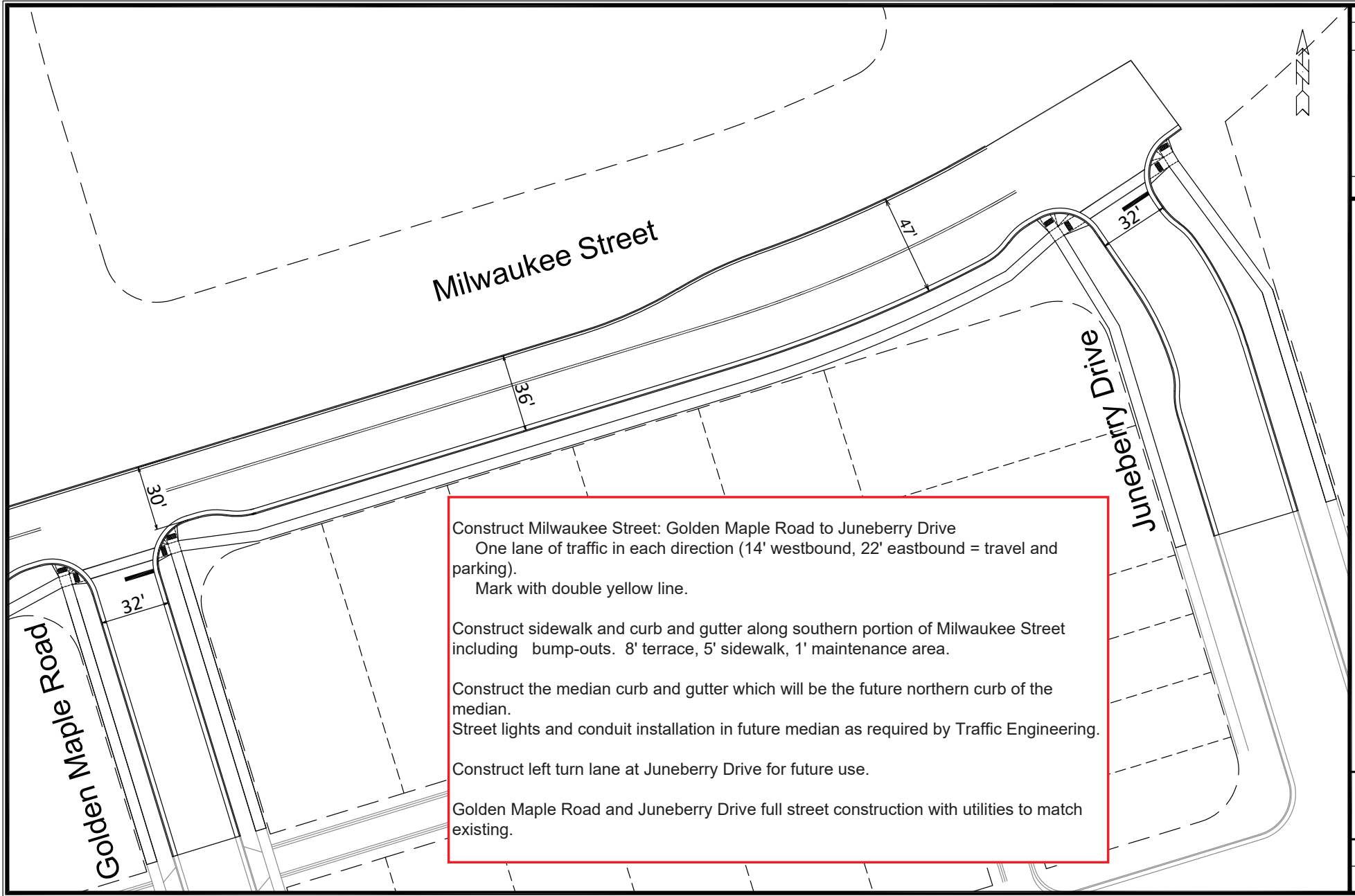

Construct Milwaukee Street: Golden Maple Road to Juneberry Drive  
 One lane of traffic in each direction (14' westbound, 22' eastbound = travel and parking).  
 Mark with double yellow line.

Construct sidewalk and curb and gutter along southern portion of Milwaukee Street including bump-outs. 8' terrace, 5' sidewalk, 1' maintenance area.

Construct the median curb and gutter which will be the future northern curb of the median.  
 Street lights and conduit installation in future median as required by Traffic Engineering.

Construct left turn lane at Juneberry Drive for future use.

Golden Maple Road and Juneberry Drive full street construction with utilities to match existing.

NO.	DATE	BY	REVISION

14055  
 MADISON, WI  
 CONTRACT NO:

GEOMETRICS EXHIBIT  
 THE MEADOWLANDS - MILWAUKEE STREET EXTENSION  
 M:\DESIGN\Projects\14055\CAD\Traffic\14055TE-Geometrics.dwg



14055  
 EX-2