

Over rited 12-27-11

APPLICATION FOR
URBAN DESIGN COMMISSION
REVIEW AND APPROVAL

AGENDA ITEM # _____
Project # _____
Legistar # _____

DATE SUBMITTED: 12-21-11	<input type="checkbox"/> Informational Presentation
UDC MEETING DATE: 1-18-12	<input type="checkbox"/> Initial Approval and/or Recommendation
	<input checked="" type="checkbox"/> Final Approval and/or Recommendation

PLEASE PRINT!

PLEASE PRINT!

PROJECT ADDRESS: 711 COTTAGE GROVE RD.

ALDERMANIC DISTRICT: 15

OWNER/DEVELOPER (Partners and/or Principals)	ARCHITECT/DESIGNER/OR AGENT:
YMCA OF DANE COUNTY	POBLOCKI SIGN COMPANY
8001 EXCELSIOR DR., #200	922 S. 70th ST.
MADISON, WI 53217	WEST ALLIS, WI 53214

CONTACT PERSON: DEB BURTON/EMILY POBLOCKI

Address: 922 S. 70TH ST.
WEST ALLIS, WI 53214

Phone: 414/453-4010

Fax: 414/453-3070

E-mail address: DBURTON@POBLOCKI.COM
EPOBLOCKI@POBLOCKI.COM

TYPE OF PROJECT:

(See Section A for:)

- Planned Unit Development (PUD)
 - General Development Plan (GDP)
 - Specific Implementation Plan (SIP)
- Planned Community Development (PCD)
 - General Development Plan (GDP)
 - Specific Implementation Plan (SIP)
- Planned Residential Development (PRD)
- New Construction or Exterior Remodeling in an Urban Design District * (A public hearing is required as well as a fee)
- School, Public Building or Space (Fee may be required)
- New Construction or Addition to or Remodeling of a Retail, Hotel or Motel Building Exceeding 40,000 Sq. Ft.
- Planned Commercial Site

(See Section B for:)

- New Construction or Exterior Remodeling in C4 District (Fee required)

(See Section C for:)

- R.P.S.M. Parking Variance (Fee required)

(See Section D for:)

- Comprehensive Design Review* (Fee required) (\$300.00)
- Street Graphics Variance* (Fee required)
- Other _____

*Public Hearing Required (Submission Deadline 3 Weeks in Advance of Meeting Date)

Where fees are required (as noted above) they apply with the first submittal for either initial or final approval of a project.

Our Reference Number	Your Invoice	Invoice Date	Invoice Amount	Amount Paid	Net Check Amount
				Discount Taken	

12263	PERMIT FEE	12/20/2011	300.00	300.00	300.00
-------	------------	------------	--------	--------	--------

Check Amt: 300.00

YMCA EAST

711 COTTAGE GROVE RD.

MADISON, WI

53902-4

Creative Document Solutions To Reorder Forms: 866-389-4252

SLLMP

WL85113M1

PRINTED IN U.S.A.

THE FACE OF THIS DOCUMENT HAS A COLORED BACKGROUND ON WHITE PAPER



POBLOCKI
SIGN COMPANY
P.O. Box 1541 Milwaukee, WI 53201-1541

M&I MARSHALL & ILSLEY BANK
MILWAUKEE, WISCONSIN

12-5/750

098502

Vendor	Check Date	Check
19244	12/20/2011	98502
		Check Amount
		*****300.00

Three Hundred and 00/100 Dollars

Pay to the Order of CITY OF MADISON United States

VOID AFTER 90 DAYS



M. J. W...
AUTHORIZED SIGNATURE

SECURITY FEATURES INCLUDED. DETAILS ON BACK.

⑈098502⑈ ⑆07500005⑆ 00229⑈82652⑈

WZ86012C-09-11

APPLICATION FOR
URBAN DESIGN COMMISSION
REVIEW AND APPROVAL

AGENDA ITEM # _____
Project # _____
Legistar # _____

DATE SUBMITTED: <u>12-21-11</u>	Action Requested
UDC MEETING DATE: <u>1-18-12</u>	<input type="checkbox"/> Informational Presentation
	<input type="checkbox"/> Initial Approval and/or Recommendation
	<input checked="" type="checkbox"/> Final Approval and/or Recommendation

PLEASE PRINT!

PLEASE PRINT!

PROJECT ADDRESS: 711 COTTAGE GROVE RD.

ALDERMANIC DISTRICT: 15

OWNER/DEVELOPER (Partners and/or Principals)	ARCHITECT/DESIGNER/OR AGENT:
<u>YMCA OF DANE COUNTY</u>	<u>POBLOCKI SIGN COMPANY</u>
<u>8001 EXCELSIOR DR., #200</u>	<u>922 S. 70th ST.</u>
<u>MADISON, WI 53217</u>	<u>WEST ALLIS, WI 53214</u>

CONTACT PERSON: DEB BURTON/EMILY POBLOCKI

Address: 922 S. 70TH ST.
WEST ALLIS, WI 53214

Phone: 414/453-4010

Fax: 414/453-3070

E-mail address: DBURTON@POBLOCKI.COM
EPOBLOCKI@POBLOCKI.COM

TYPE OF PROJECT:
(See Section A for:)

- Planned Unit Development (PUD)
 - General Development Plan (GDP)
 - Specific Implementation Plan (SIP)
- Planned Community Development (PCD)
 - General Development Plan (GDP)
 - Specific Implementation Plan (SIP)
- Planned Residential Development (PRD)
- New Construction or Exterior Remodeling in an Urban Design District * (A public hearing is required as well as a fee)
- School, Public Building or Space (Fee may be required)
- New Construction or Addition to or Remodeling of a Retail, Hotel or Motel Building Exceeding 40,000 Sq. Ft.
- Planned Commercial Site

(See Section B for:)
 New Construction or Exterior Remodeling in C4 District (Fee required)

(See Section C for:)
 R.P.S.M. Parking Variance (Fee required)

(See Section D for:)

Comprehensive Design Review* (Fee required) (\$300.00)

Street Graphics Variance* (Fee required)

Other _____

*Public Hearing Required (Submission Deadline 3 Weeks in Advance of Meeting Date)

Where fees are required (as noted above) they apply with the first submittal for either initial or final approval of a project.

December 19, 2011

Urban Design Commission
City of Madison
215 Martin Luther King Jr. Blvd.
Madison, WI 53701

Re: YMCA 711 Cottage Grove Rd. – New Wall Signs

Dear Member of the Commission:

Please accept this submittal as our request for your review of the new signs proposed for the above referenced location.

This business is a 'Nonresidential Building' in a residential zoning district – R1/R4. It fronts Cottage Grove Rd., and faces various businesses across the street. The main entrance faces Clare St. Half of the building on this side faces residents, and the other half faces a vacant lot.

The sign ordinance restricts signs in this district to 6 sq' of non-illuminated signs, and because the building has frontage on two streets, it is allowed two displays. This per section 31.14(2)(b)1.c.

We are asking for a variance to this regulation so that this busy location can be properly identified.

North Elevation

The building has a deep setback from Cottage Grove Rd. The length of the façade the sign is proposed to go on is 104'. A 6 sq' non-lit sign could not be read from the street. We are asking for an internally illuminated sign that would be in proportion to this 1020.64 sq' of signable area. The proposed sign is 102 sq'. Please see drawing 53902 sheet 1. If this were a commercial zone, the chart in the ordinance would allow a 568.25 sq' sign – 40% of the signable area.

West Elevation

Here we are asking for an 18.64 sq' internally illuminated logo to identify the entrance to this business. Please see drawing 53902 sheet 2. This signable area = 225 12 sq'. If this was a zoning district found on the chart, allowing 40%, a 90. 2 sq' sign would be allowed. Like the North elevation, a 6 sq' non-lit display would not be able to be seen from the street at night.

Method of Illumination

Logo Boxes - These are both designed to have only the copy/logo light at night, except for the smaller 'YMCA' – these letters would not light at all. The internally illuminated portions would be face lit, mounted onto opaque aluminum backgrounds.

Letters – 'Lussier Family East' – These letters proposed to face Cottage Grove Rd. would appear dark during the day and light up at night. They would be mounted to raceways painted to match the color of the wall.

All illuminated would be internal led lighting and therefore low voltage for energy savings.

The existing building signs would be removed and replaced with the new signs.

We believe this proposal would be in keeping with the intent of the ordinance to safely direct members to this business and properly identify the entrance.

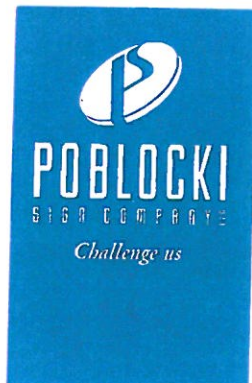

Deb Burton
Permit and Sign Service Coordinator

dlb@poblocki.com
☎ 414.777.4261 📠 414.788.8740

922 S 70th Street
Milwaukee, WI 53214
☎ 414.453.4010 📠 414.453.3070
www.poblocki.com

December 27, 2011

City of Madison
Attn: Urban Design Commission
215 Martin Luther King Jr. Blvd.
Madison, WI 53701-2984

Re: **YMCA East – 711 Cottage Grove Rd. – Comprehensive Design Review Criteria - New Signs**

Dear Members of the UDC:

We understand that we must address the seven items listed in Madison's Sign Control Ordinance, Chapter 31.043(4)(b) Comprehensive Design Review Criteria. Please accept this as a supplemental document to support our request.

#1 – Replacing the existing signs would enhance the visual harmony of this existing building. The two logo boxes – one facing south, and one facing west – would bring both elevations together as one establishment.

#2 – States 'Each element of the Sign Plan shall be found to be necessary due to unique or unusual design aspects in the architecture or limitations in the building site'. It is important to the Y to include the 'Lussier Family' name in this new display as has been previously approved for their West branch.

#3 – This new sign plan would enhance the aesthetics of this location, and if allowed, will help eliminate safety issues by clearly identifying the building from both Cottage Grove Rd., and Clare St.

#4 – All signs shall be constructed according to the City of Madison Sign Control Ordinance, 'Construction Requirements', as listed in section 31.04(5) in regard to material, structure, electrical requirements, wind loads and supports. The new, internally illuminated signs will have UL labels.

#5 – Regarding 'Advertising Signs' - all of the proposed signs are on-premise signs.

#6 – This item appears to be directed to free standing signs – concerning obstructions and visibility – our proposal does not include any free standing signs. All signs are proposed to be on the building.

#7 – These signs are on-premise, building signs, as stated above, and therefore entirely on private property.

Thank you for your consideration.

Deb Burton,
Poblocki Signs

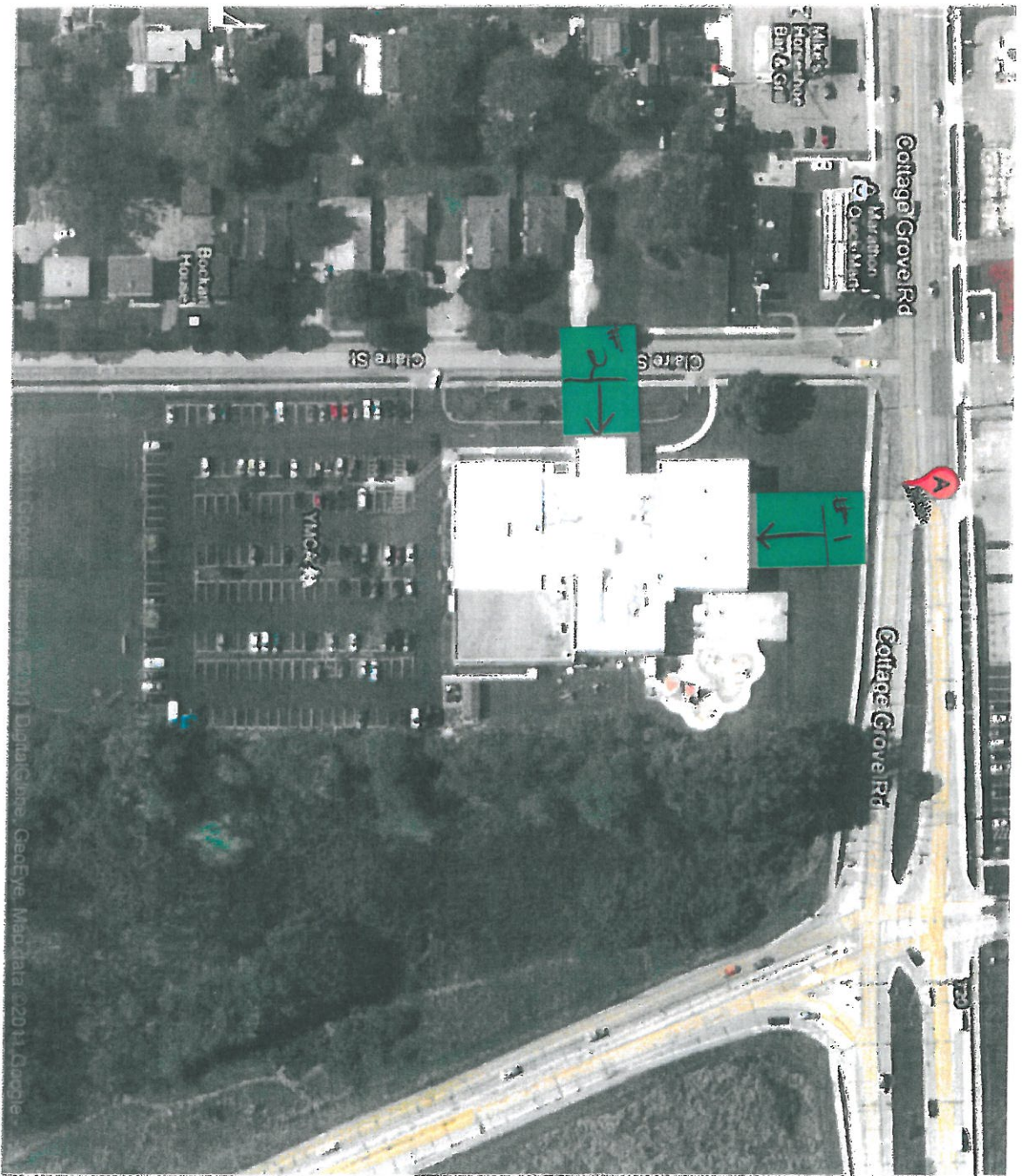

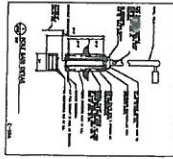
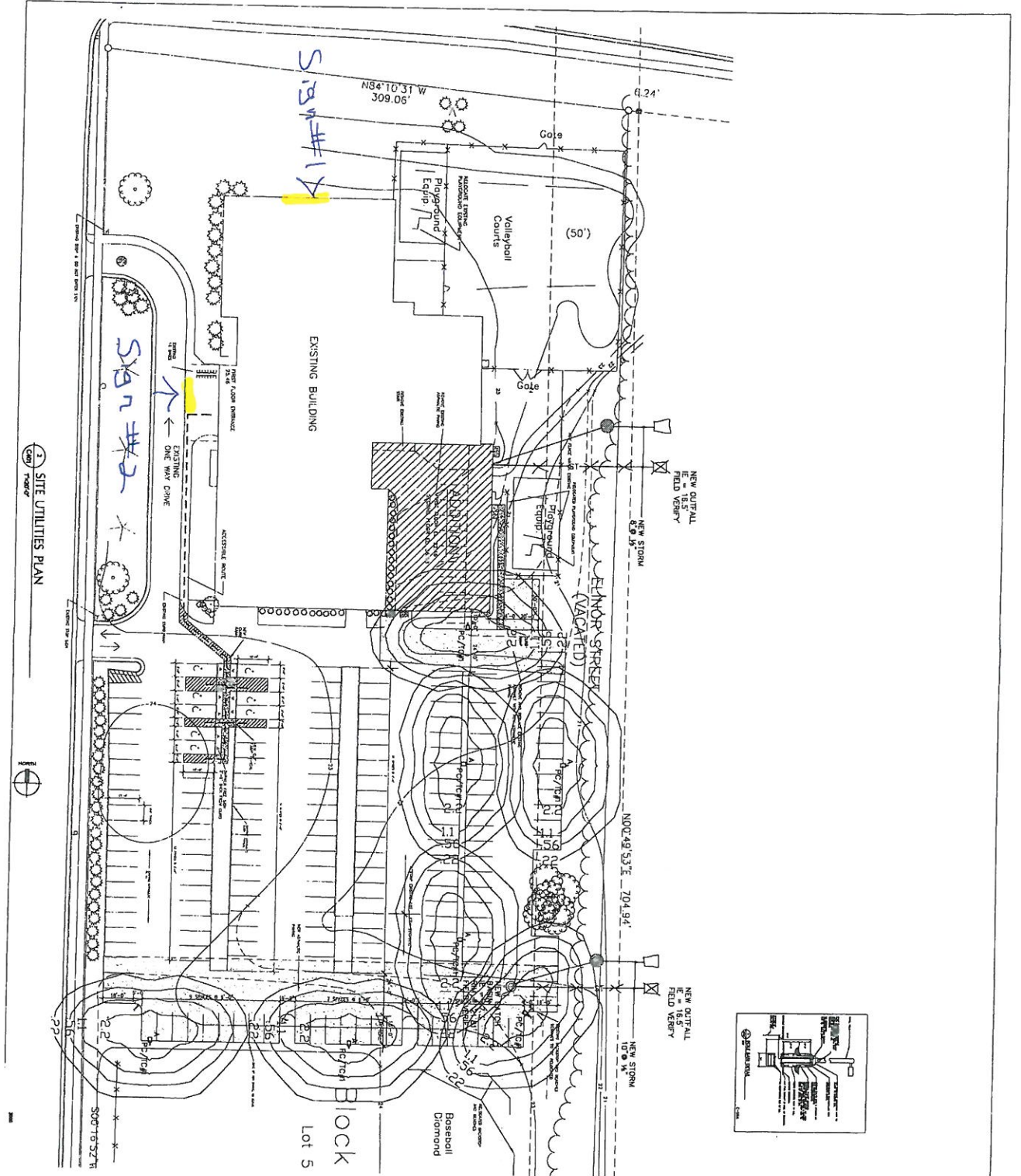

ELECTRICAL GENERAL NOTE

1. ALL ELECTRICAL WORK SHALL BE IN ACCORDANCE WITH THE NATIONAL ELECTRICAL CODE (NEC) AND ALL LOCAL ORDINANCES.

2. ALL ELECTRICAL WORK SHALL BE PERFORMED BY A LICENSED ELECTRICIAN.

3. ALL ELECTRICAL WORK SHALL BE SUBJECT TO INSPECTION BY THE LOCAL ELECTRICAL INSPECTOR.

YMCA
 of Duval County
 1000 W. 10th Street
 Jacksonville, Florida 32209
 (904) 255-1234

SITE UTILITIES PLAN

DATE: 08/15/10
 DRAWN BY: [Name]
 CHECKED BY: [Name]

1. SITE UTILITIES PLAN

2. [Blank]

3. [Blank]

4. [Blank]

Cottage Grove Rd

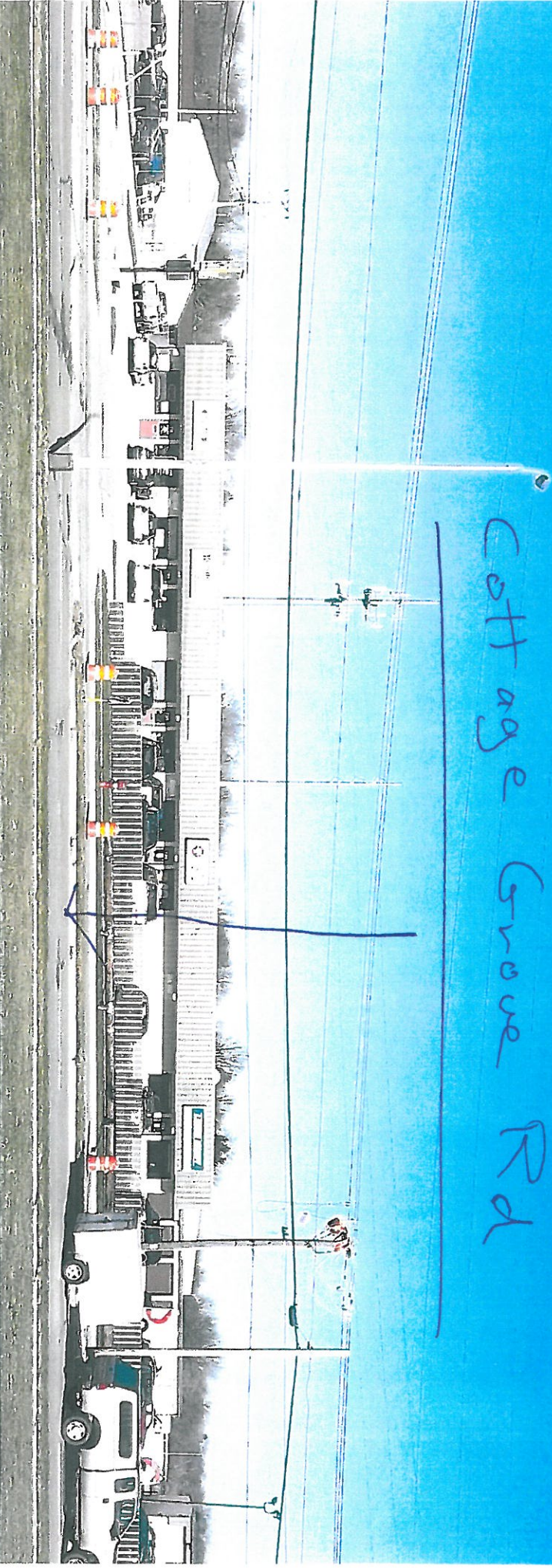

13'8"

#1

(H)

(G)

(F)

(E)



(D)

(C)

(B)

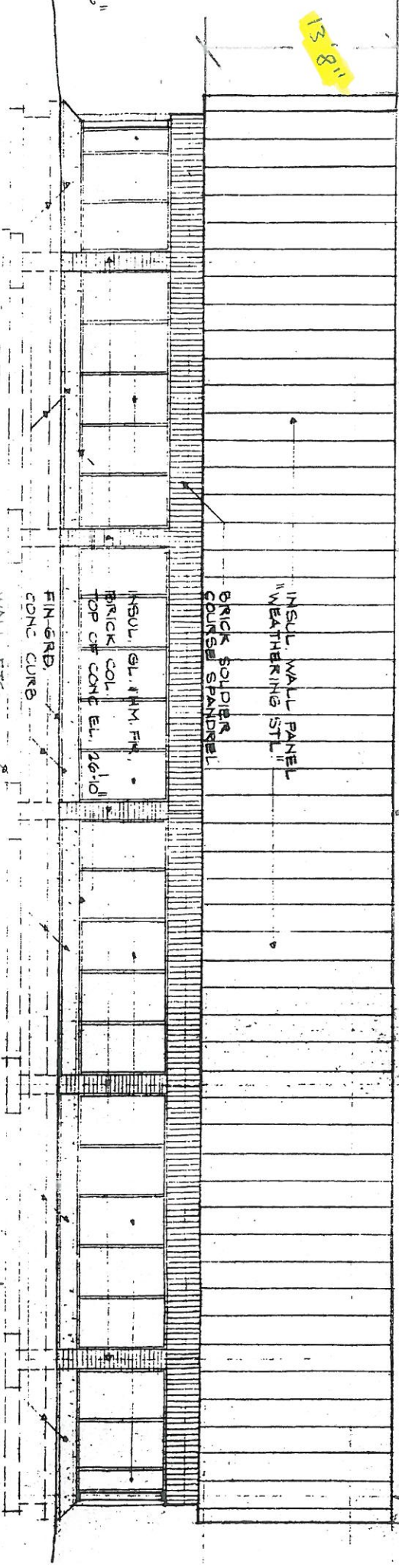

FIN. GRD.
CONC. CURB

INSUL. GL. FIM. FIN.
BRICK COL.
TOP OF CONC. EL. 26'-10"

INSUL. WALL PANEL
WEATHERING STL.
BRICK SOLDIER
COURSE SPANDREL

104'

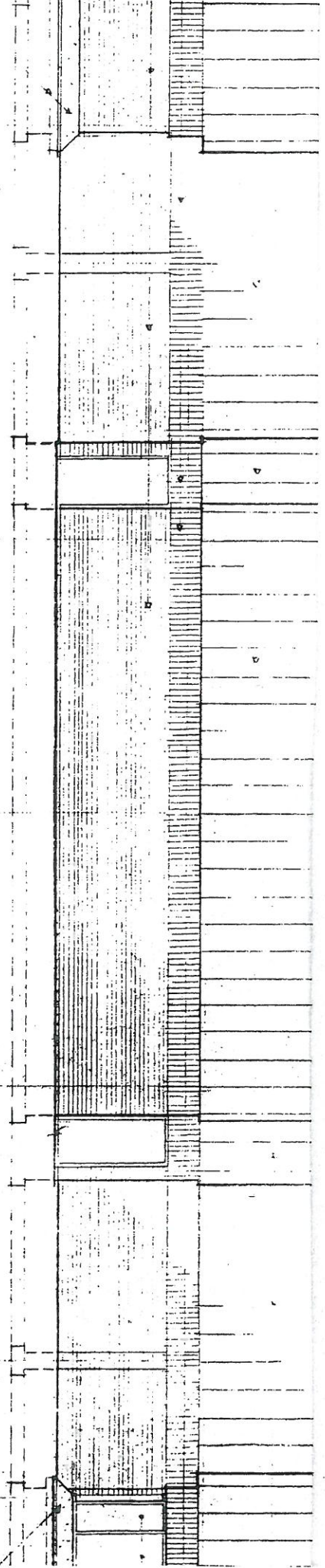



1

#1

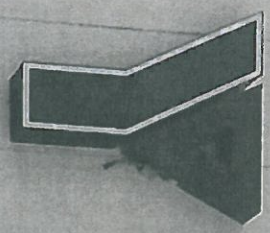

YUSSIER

FAMILY

YMCA

HOLIDAY OPEN HOUSE
DEC 9-11
JOIN AND GET
\$50 GIFT CARD



QUANTITY
 1 2 3 4 Other

SURVEY
 N/A Required Completed

VOLTAGE
 120V 277V Other

LIGHTING
 Neon
 LED
 Fiber Optics
 Other

FACE-LIT
 Remote
 Face-Lit
 Raceway
 Face-Lit
 Self-Contained / Ventlex
 Face-Lit
 Self-Contained
 Back-Lit
 Remote
 Face-Lit & Back-Lit
 Open Channel Ltrs

INSTALLATION
 Flush to wall
 Spool of _____
 Other _____

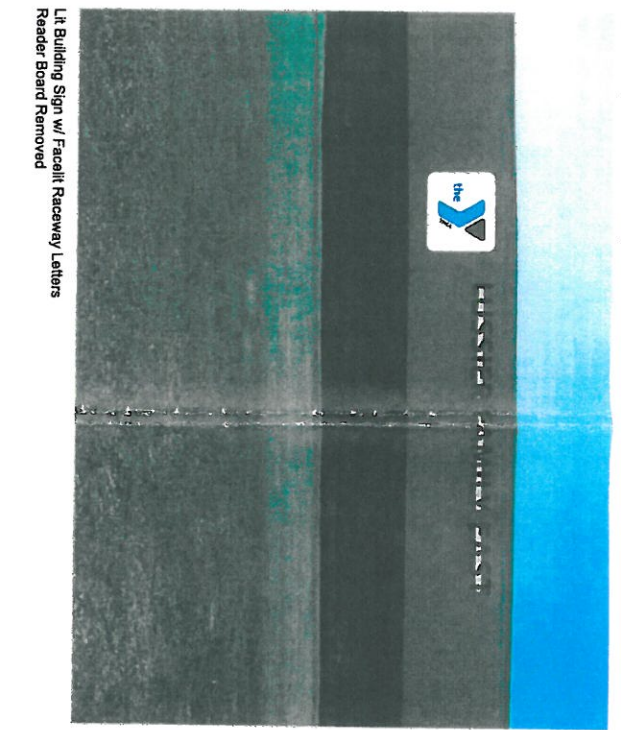

Lt Building Sign w/ Facelit Raceway Letters
 Reader Board Removed

INSTALLATION
 Flush to wall
 Spool of _____
 Other _____

COLORS
FACE V3
FACE 3630-128 Plum Purple (Non-Std Color)
RETURNS White Glass
TRIMCAP White
LED White
PAN 3" Deep White Glass

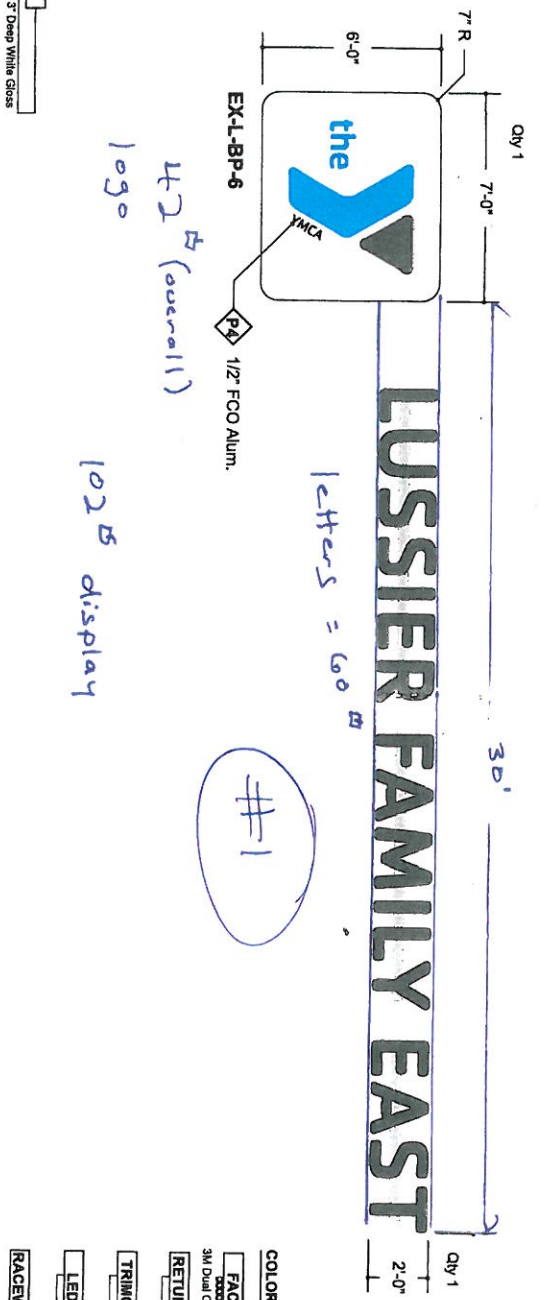

COLORS
FACE 3M Dual Color Film Black, 3635-ZZ
RETURNS White Glass
TRIMCAP White
LED White
RACEWAY To Match Building

COLORS
 Color (s)
 Copy
 Accurate size (s)
 Clean artwork
 Other _____

REPRESENTATIVE
 EMILY POBLOCKI
 AMANDA WEEKS

DATE 8/29/11
SCALE 1/4" = 1'-0"
SHEET 01
DRAWING NO. 53902

THIS DOCUMENT IS OWNED BY AND THE INFORMATION CONTAINED IN IT IS PROPRIETARY TO POBLOCKI SIGN COMPANY, LLC. BY RECEIVING HEREOF THE USER AGREES NOT TO USE THE INFORMATION, DISCLOSE IT TO ANY THIRD PARTY, NOR REPRODUCE THIS DOCUMENT WITHOUT THE PRIOR WRITTEN CONSENT OF POBLOCKI SIGN COMPANY, LLC. HOLDER ALSO AGREES TO IMMEDIATELY RETURN THIS DOCUMENT UPON REQUEST OF POBLOCKI SIGN COMPANY, LLC.

© Copyright _____ By Poblocki Sign Company, LLC.



POBLOCKI SIGN COMPANY
 614.453.4910 Fax: 614.453.2078
 822 S. 7th St., Mount Pleasant, WI 53238
 POBLOCKI SIGN COMPANY

Lussier Family East
 711 Cottage Grove Rd
 Madison, WI 53716

This document represents only an approximation of material colors specified. Actual product colors may vary from this print or digital image.
CUSTOMER APPROVAL:

AUTHORIZED SIGNATURE
 DATE _____
 WORK ORDER NO. _____
 J

REVIEWED BY: _____

REVISION NO. 02 altw 11/3/11
 * Chose Option

MISSING INFORMATION
 Color (s)
 Copy
 Accurate size (s)
 Clean artwork
 Other _____

Use 3630-128, Plum Purple and Matching Paint (Non-Std. Color)

- QUANTITY 1 each
- SURVEY N/A Required Completed

- VOLTAGE 120V 277V Other

- LIGHTING Neon LED Fiber Optics Other

- Face-Lit Remote Face-Lit Raceway Face-Lit Self-Contained / Ventlex Face-Lit Self-Contained

- Back-Lit Remote Face-Lit & Back-Lit Open Channel Ltrs

- INSTALLATION Flush to wall Stool off Other

COLORS

- FACE 1/3

- FACE 630-726, Plum Purple (Non-Std Color)

- RETURNS White Glass

- TRIMCAP White

- LED White

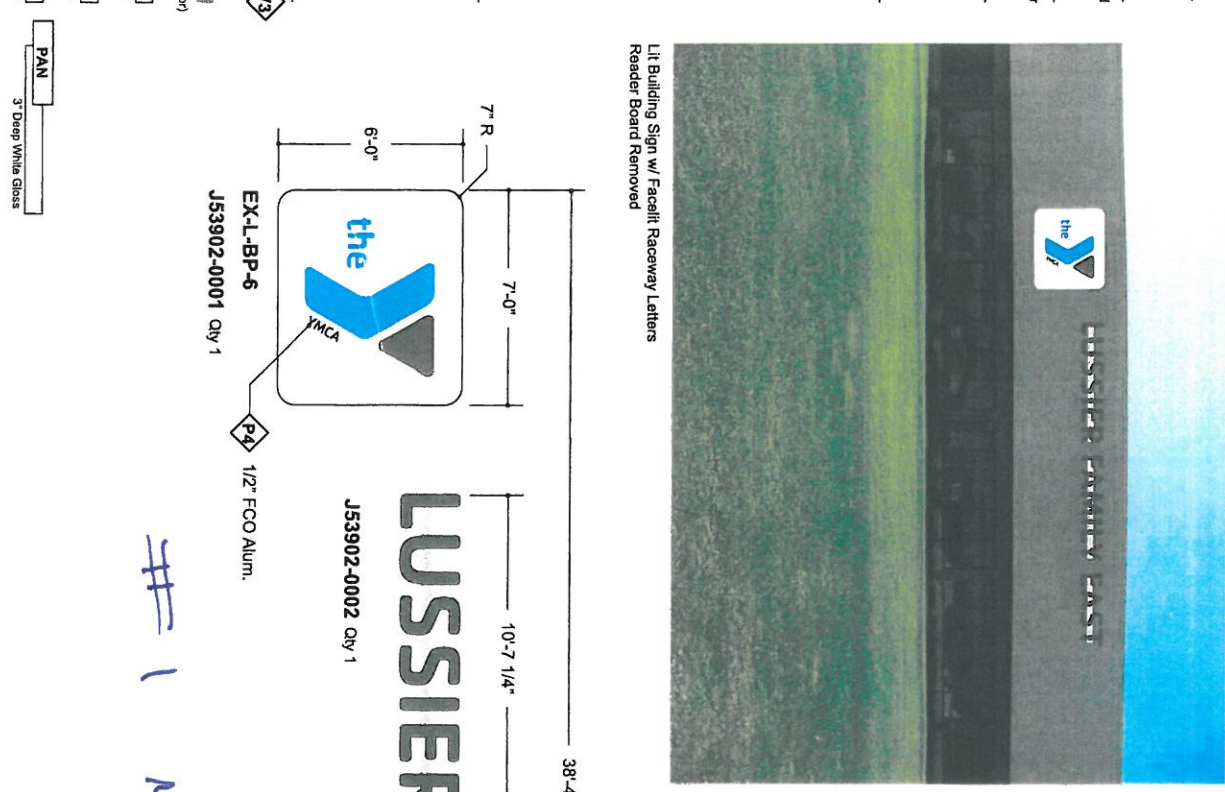

Lit Building Sign w/ Facelit Raceway Letters Reader Board Removed

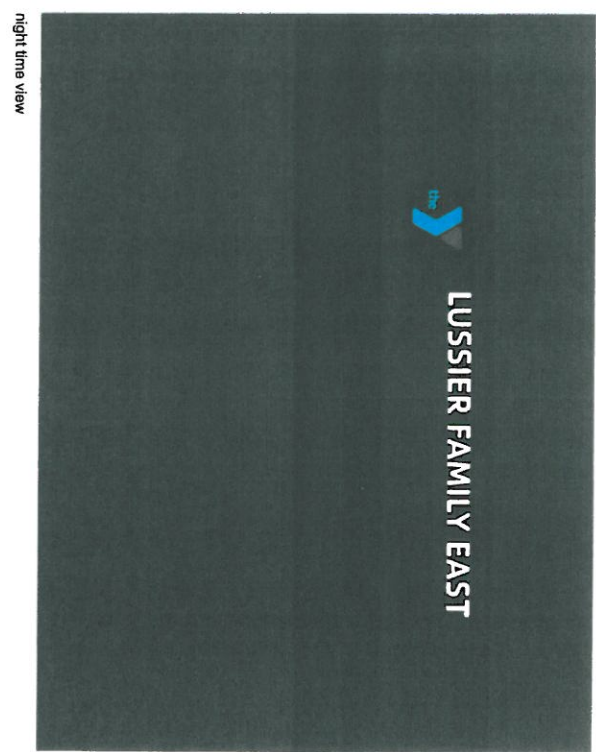

night time view

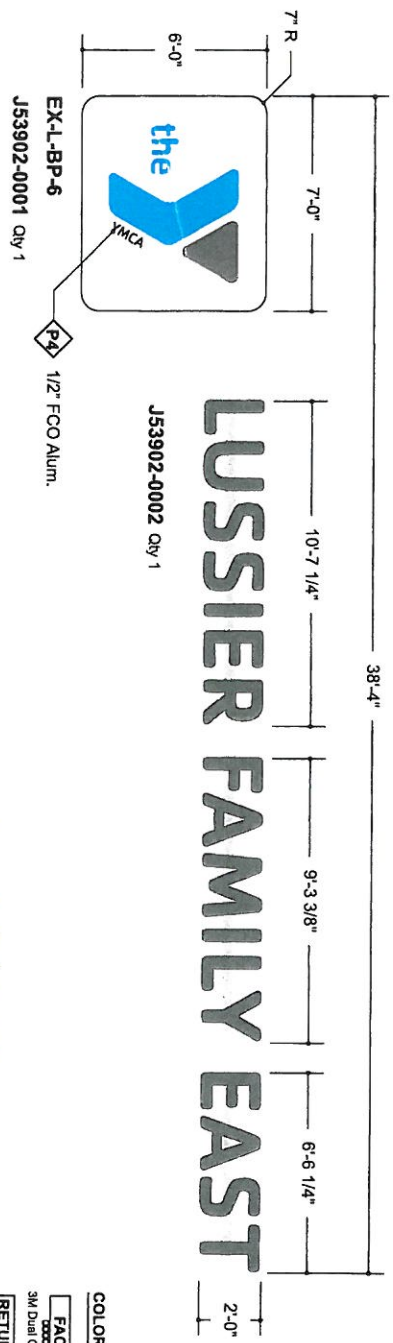

#1 right view

COLORS

- FACE 3M Dual Color Film Black, 3635-222

- RETURNS White Glass

- TRIMCAP White

- LED White

- RACEWAY To Match Building

THIS DOCUMENT IS OWNED BY AND THE INFORMATION CONTAINED IN IT IS PROPRIETARY TO POBLOCK SIGN COMPANY, LLC. BY RECEIPT HEREOF THE HOLDER AGREES NOT TO USE THE INFORMATION, DISCLOSE IT TO ANY THIRD PARTY, NOR REPRODUCE THIS DOCUMENT WITHOUT THE PRIOR WRITTEN CONSENT OF POBLOCK SIGN COMPANY, LLC. HOLDER ALSO AGREES TO IMMEDIATELY RETURN THIS DOCUMENT UPON REQUEST OF POBLOCK SIGN COMPANY, LLC.

© Copyright _____ By Poblocki Sign Company, LLC.



POBLOCKI
SIGN COMPANY

414.453.4010 fax: 414.453.3100
522 E. 7th St., Wauwatosa, WI 53224

PROJECT: POBLOCKI BUILDING



Lussier Family East
711 Cottage Grove Rd
Madison, WI 53716

AUTHORIZED SIGNATURE _____
DATE _____
WORK ORDER NO. **J53902-0001**
J53902-0002
REVIEWED BY: _____
REVISION NO. _____
04 job 12/20/11 night

MISSING INFORMATION Color (s) Copy Accurate size (s) Clean artwork Other _____

REPRESENTATIVE Emily Poblocki
DRAWN BY Amanda Weeks
DATE 8/29/11
SCALE 1/4" = 1'-0"
SHEET 01

DRAWING NO. **53902**

1 logo

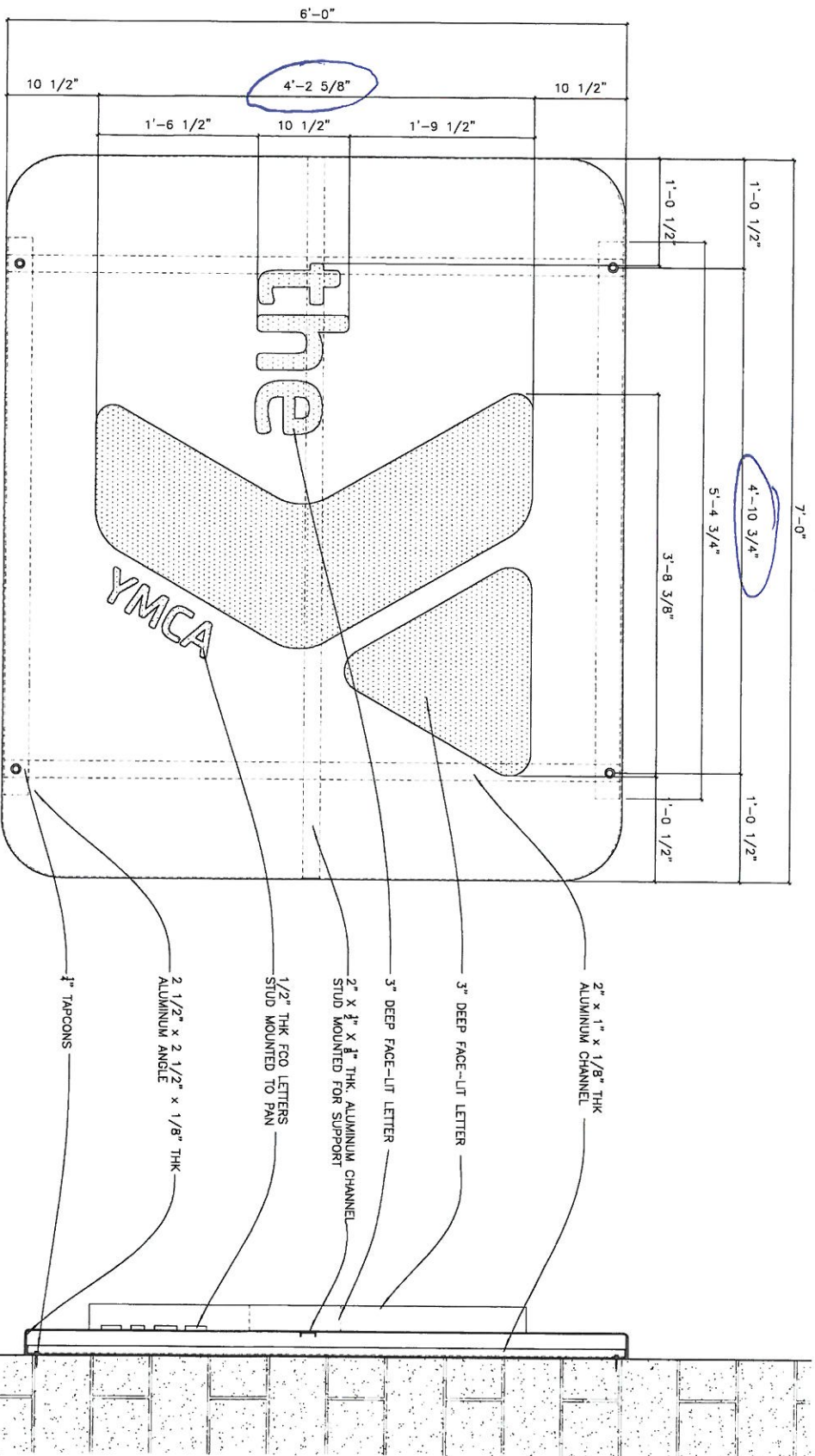

20-0418
Illuminated
portion

FRONT ELEVATION

ILLUMINATED PORTION = 26.15 SQ'

SCALE- 1"=1'-0"

PRIMARY ELECTRICAL SUPPLY & FINAL HOOK UP TO BE DONE BY LOCALLY LICENSED ELECTRICAL CONTRACTOR.
35 AMPS @ 120 VOLTS

BOND & GROUND ACCORDING TO N.E.C. ARTICLE 800 & U.L. 48 STANDARDS

SIGN STYLE: PAN
COPY: AS NOTED
LIGHTING: AS NOTED
QUANTITY: (1)



POBLOCKI
SIGN COMPANY

414 455 4096 Fax: 414 453 3781
222 S. 70th St. Wauwatosa, WI 53224

PROJECT :

THE YMCA
LUSSIER FAMILY
EAST
711 COTTAGE GROVE RD
MADISON, WI 53716

CUSTOMER APPROVAL :

DATE :
ORDER NUMBER :
J53902-0001

REVISIONS:

1.	
2.	
3.	
4.	
5.	
6.	

SCALE: 11/15/11
DATE: AS NOTED
QUANTITY: 010

53902

#1 Letters

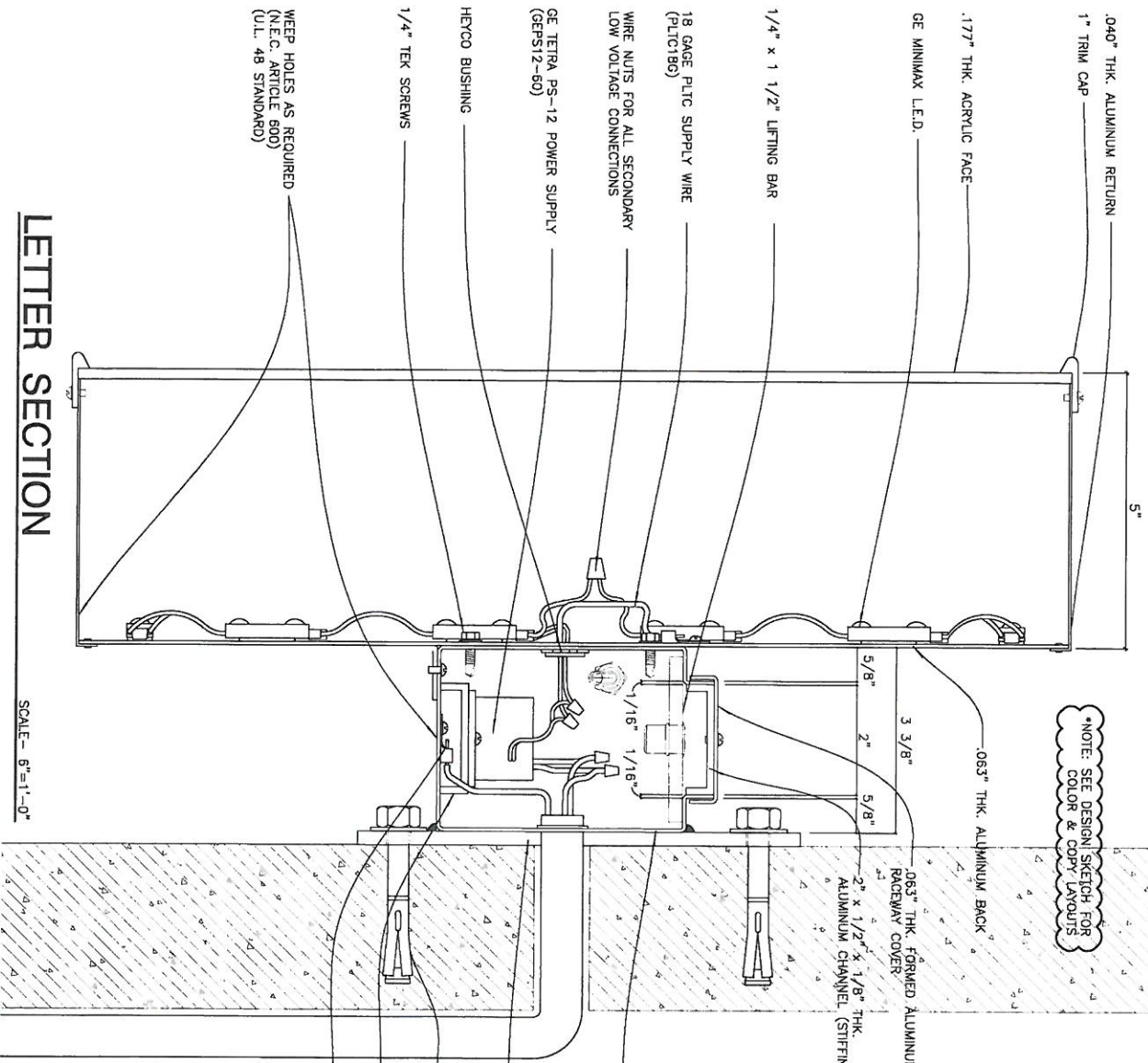

NOTE: SEE DESIGN SKETCH FOR COLOR & FONT LANGUAGES

PRIMARY ELECTRICAL SUPPLY & FINAL HOOK UP TO BE DONE BY LOCALLY LICENSED ELECTRICAL CONTRACTOR.
18 AMPS @ 120 VOLTS

BOND & GROUND ACCORDING TO N.E.C. ARTICLE 800 & U.L. 48 STANDARDS

SIGN STYLE: FACE-LIT LETTERS
COPY: ACRYLIC
LIGHTING: LED
QUANTITY: (1)

LETTER SECTION

SCALE - 6"=1'-0"



POBLACKI
SIGN COMPANY

414.434.4010 Fax: 414.433.3078
822 E. 70th St., Wauwatosa, WI 53224

PROJECT: POBLACKI 8000

THE YMCA
LUSSIER FAMILY
EAST
7111 COTTAGE GROVE RD.
MADISON, WI 53716

CUSTOMER APPROVAL: _____
DATE: _____
APPROVED BY: _____
ORDER NUMBER: J53902-0002

REVISIONS:

1		
2		
3		
4		
5		
6		

DRAWN BY: EMILY POBLACKI
DATE: 11/15/11
SCALE: AS NOTED
JOB: _____
BY: MRR
DATE: _____
SCALE: 53902

#2

LUSSIER
FAMILY
YMCA

Bohmer

5
6
7
8
9



20' 10" / 20' 0"

5' 6"

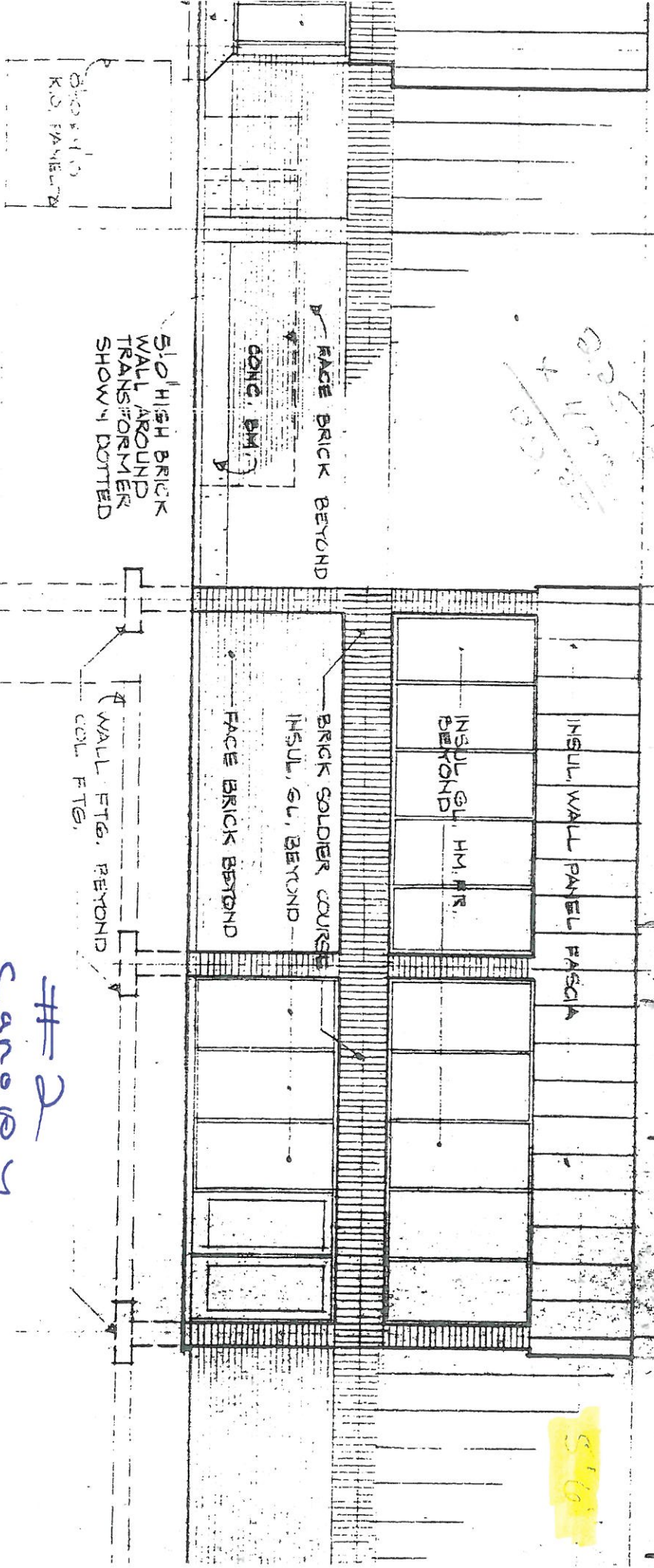

BRICK SOLDER COURSE

#2 canopy

11
10
9
8
7



LOGOS INCORPORATED

Use 3630-128, Plum Purple and Matching Paint (Non-Std. Color)

QUANTITY

1 2 3 4 Other

SURVEY

N/A Detailed Completed

VOLTAGE

120V 277V Other

LIGHTING

Neon LED

Fiber Optics Other

PAN

3" deep aluminum pan

INSTALLATION

Flush to wall Stand off _____

COLORS

FACE White Glass

RETURNING White Glass

TRIM/CAP White Glass

LED White

V2 YMCA Blue

1 3630-128 plum purple vinyl

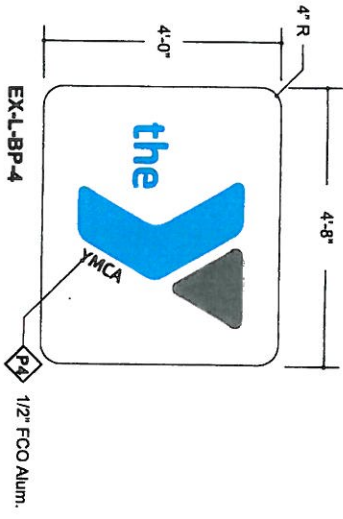

18.64 ft

#2

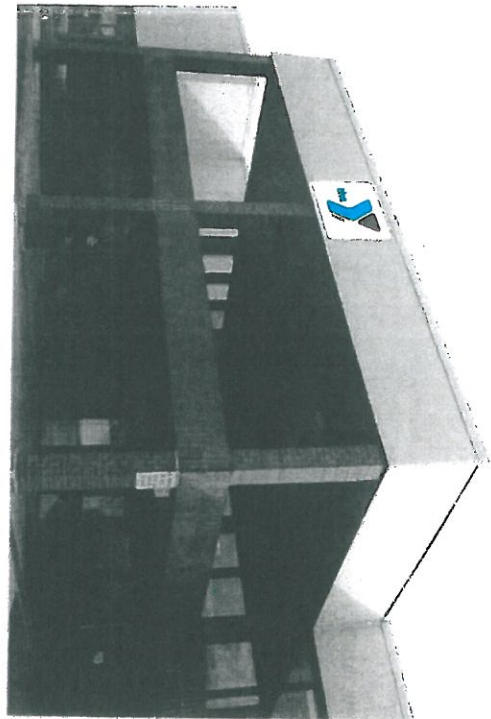

COLORS

FACE V3

FACE _____

RETURNS White Glass

TRIM/CAP White

LED White

PAN 3" Deep White Glass

3630-128, Plum Purple (Non-Std Color)

THIS DOCUMENT IS OWNED BY AND THE INFORMATION CONTAINED IN IT IS PROPRIETARY TO, POBLOCKI SIGN COMPANY, LLC. BY RECEIPT HEREOF THE HOLDER AGREES NOT TO USE THE INFORMATION DISCLOSED TO ANY THIRD PARTY. NON-REPRODUCE THIS DOCUMENT WITHOUT THE PRIOR WRITTEN CONSENT OF POBLOCKI SIGN COMPANY, LLC. HOLDER ALSO AGREES TO IMMEDIATELY RETURN THIS DOCUMENT UPON REQUEST OF POBLOCKI SIGN COMPANY, LLC.

© Copyright _____ By PoblOCKi Sign Company, LLC.



POBLOCKI
SIGN COMPANY

414.424.4010 Fax: 414.423.2079
822 S. 78th St., Omaha, NE 68124

PROJECT: _____



Lussier Family East
711 Cottage Grove Rd
Madison, WI 53716

This document represents only an approximation of material colors specified. Actual product colors may vary from the print or digital image.
CUSTOMER APPROVAL: _____

AUTHORIZED SIGNATURE _____

DATE _____

WORK ORDER NO. _____

J

REVIEWED BY: _____

REVISION NO. _____

02 altw 11/3/11

• Chose Option

MISSING INFORMATION

Color (s)

Copy

Accurate size (s)

Clean artwork

Other _____

REPRESENTATIVE

DRAWN BY Emily PoblOCKi

DATE 8/28/11

SCALE 1/2" = 1'-0"

SHEET 02

DRAWING NO. 53902

Use 3630-128, Plum Purple and Matching Paint (Non-Std. Color)

QUANTITY

1 2 3 4 Other

SURVEY

N/A Required Completed

VOLTAGE

120V 277V Other

LIGHTING

Neon
 LED
 Fiber Optics
 Other

Face-Lit Remote
 Face-Lit Raceway

Face-Lit Self-Contained / Ventex

Face-Lit Self-Contained

Back-Lit Remote

Face-Lit & Back-Lit

Open Channel Ltrs

INSTALLATION

Flush to wall
 Stool off _____
 Other _____

COLORS

FACE V3

FACE _____

RETURNS _____
 White Glass

TRIMCAP _____
 White

LED _____
 White

PAN _____
 3" Deep White Glass

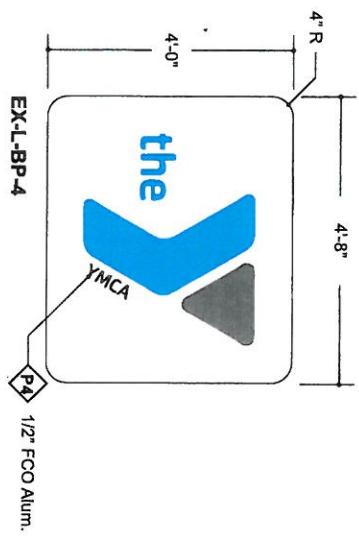

#2 Night view

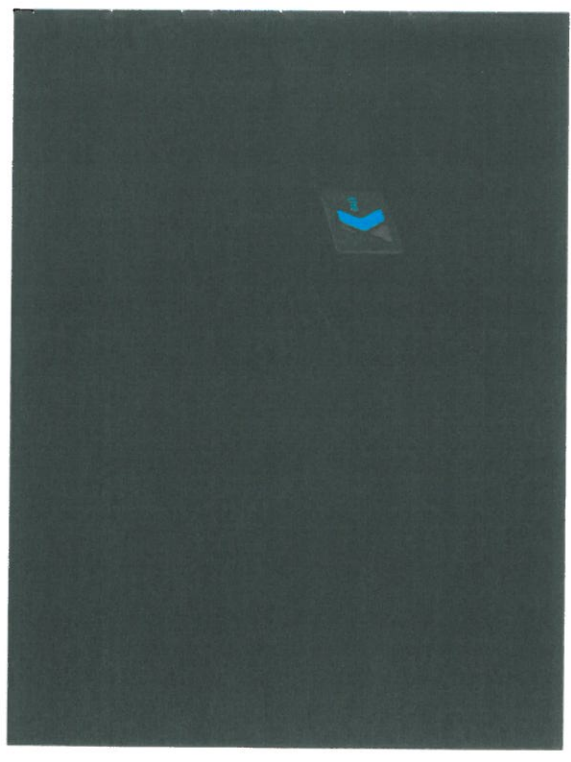
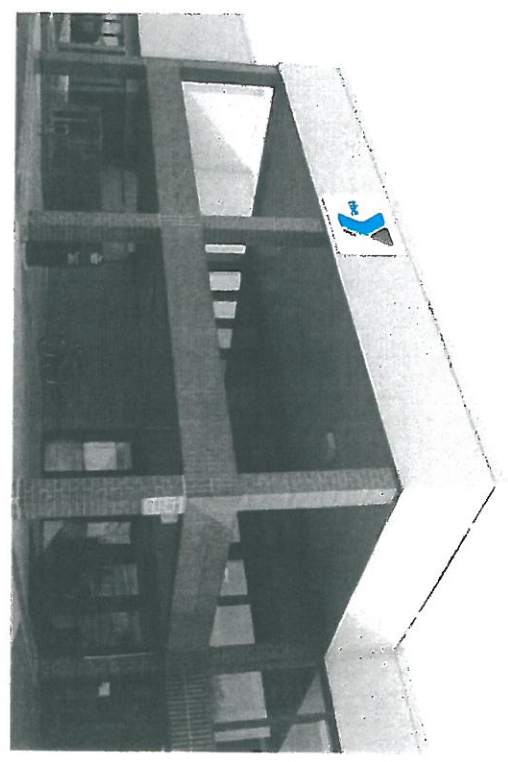

night time view

THIS DOCUMENT IS OWNED BY AND THE INFORMATION CONTAINED IN IT IS PROPRIETARY TO POBLOCKI SIGN COMPANY, LLC. BY RECEIPT HEREOF THE HOLDER AGREES NOT TO USE THE INFORMATION, DISCLOSE IT TO ANY THIRD PARTY, NOR REPRODUCE THIS DOCUMENT WITHOUT THE PRIOR WRITTEN CONSENT OF POBLOCKI SIGN COMPANY, LLC. HOLDER ALSO AGREES TO IMMEDIATELY RETURN THIS DOCUMENT UPON REQUEST OF POBLOCKI SIGN COMPANY, LLC.

© Copyright _____ By PoblOCKi Sign Company, LLC.



POBLOCKI
SIGN COMPANY, LLC

414.453.4000 / 727.414.453.3070
 522 S. 70th St., Whitefish, WI 53214

PROJECT: _____



Lussier Family East
 711 Cottage Grove Rd
 Madison, WI 53716

The document represents only an approximation of the final product. Colors may vary from this print or digital images.
 CUSTOMER APPROVAL: _____

AUTHORIZED SIGNATURE _____

DATE _____
 WORK ORDER NO. _____

J53902_0003

REVIEWED BY: _____

REVISION NO. _____
 04 Job 12-20-11 night

MISSING INFORMATION
 Color (s)
 Copy
 Accurate size (s)
 Clean artwork
 Other _____

REPRESENTATIVE
 Emily PoblOCKi

DRAWN BY
 Amanda Weeks

DATE
 8/29/11

SCALE
 1/2" = 1'-0"

SHEET
 02

DRAWING NO. **53902**



POBLOCKI
SIGN COMPANY

414 452 4010 fax: 414 453 3974
222 E. 7th St., West Allis WI 53214

PROJECT :

THE YMCA
LUSSIER FAMILY
EAST
711 COTTAGE GROVE RD.
MADISON, WI 53718

CUSTOMER APPROVAL :

DATE
APPROVED SIGNATURE
ORDER NUMBER
J53902-0003

REVISIONS:

- 1.
- 2.
- 3.
- 4.
- 5.
- 6.

PERFORMER
EMILY POBLOCKI

OWNER
MRR

DATE
11/15/11

SCALE
AS NOTED

FIELD
02a

DRAWING NO
53902

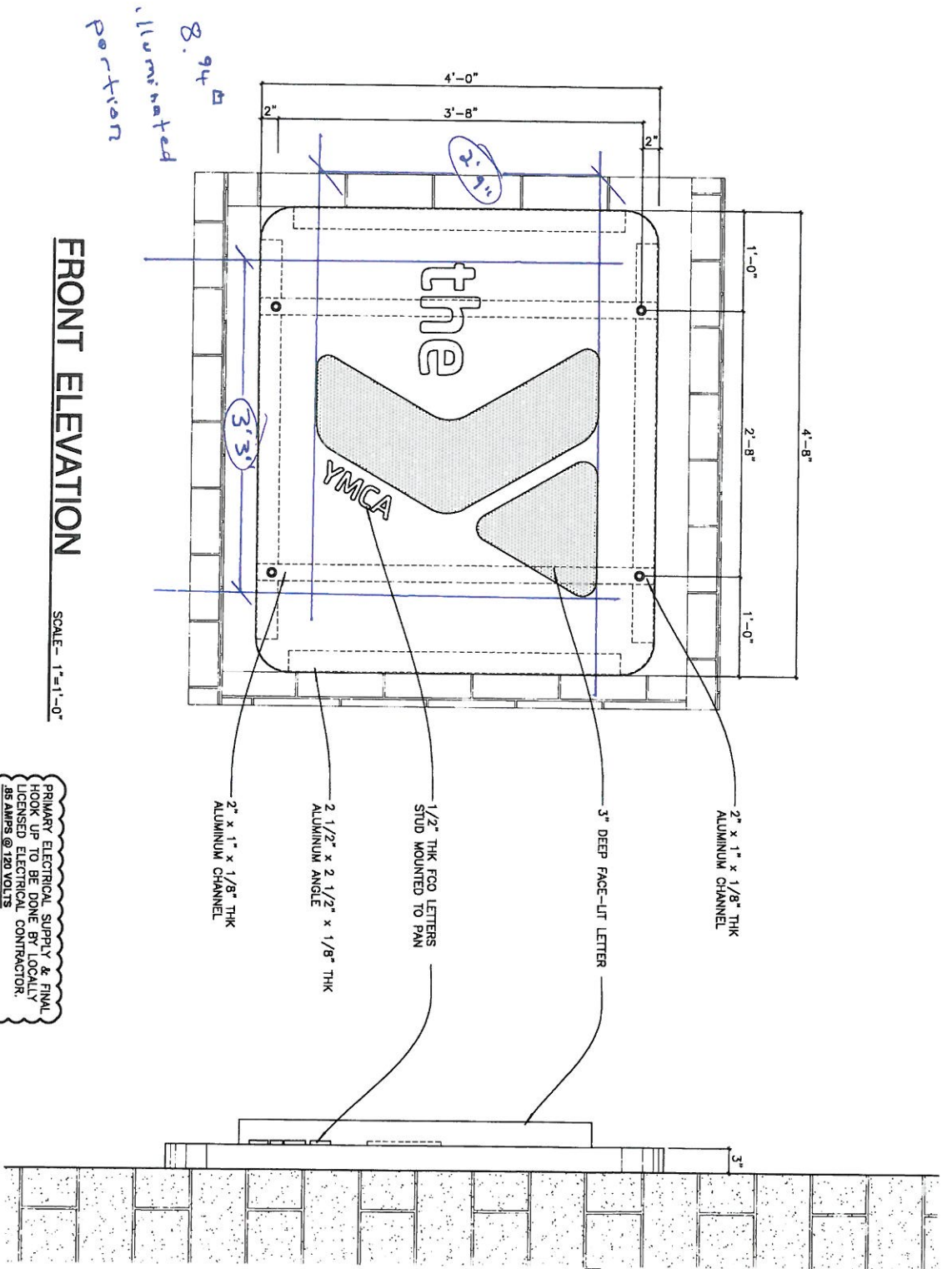

FRONT ELEVATION

SCALE - 1"=1'-0"

PRIMARY ELECTRICAL SUPPLY & FINAL HOOK UP TO BE DONE BY LOCALLY LICENSED ELECTRICAL CONTRACTOR. 85 AMPS @ 120 VOLTS

BOND & GROUND ACCORDING TO N.E.C. ARTICLE 800 & U.L. 48 STANDARDS

SIGN STYLE: PAN
COPY: AS NOTED
LIGHTING: AS NOTED
QUANTITY: 1

2