

Plat of Survey/Site Plan

The Easterly Line of the SE 40 feet of the NW 80 feet of Lots 13 & 14, Block 16, Plat of West Lawn, City of Madison, Dane County, Wisconsin.

Referred to the
Dane County
Coordinate
System.

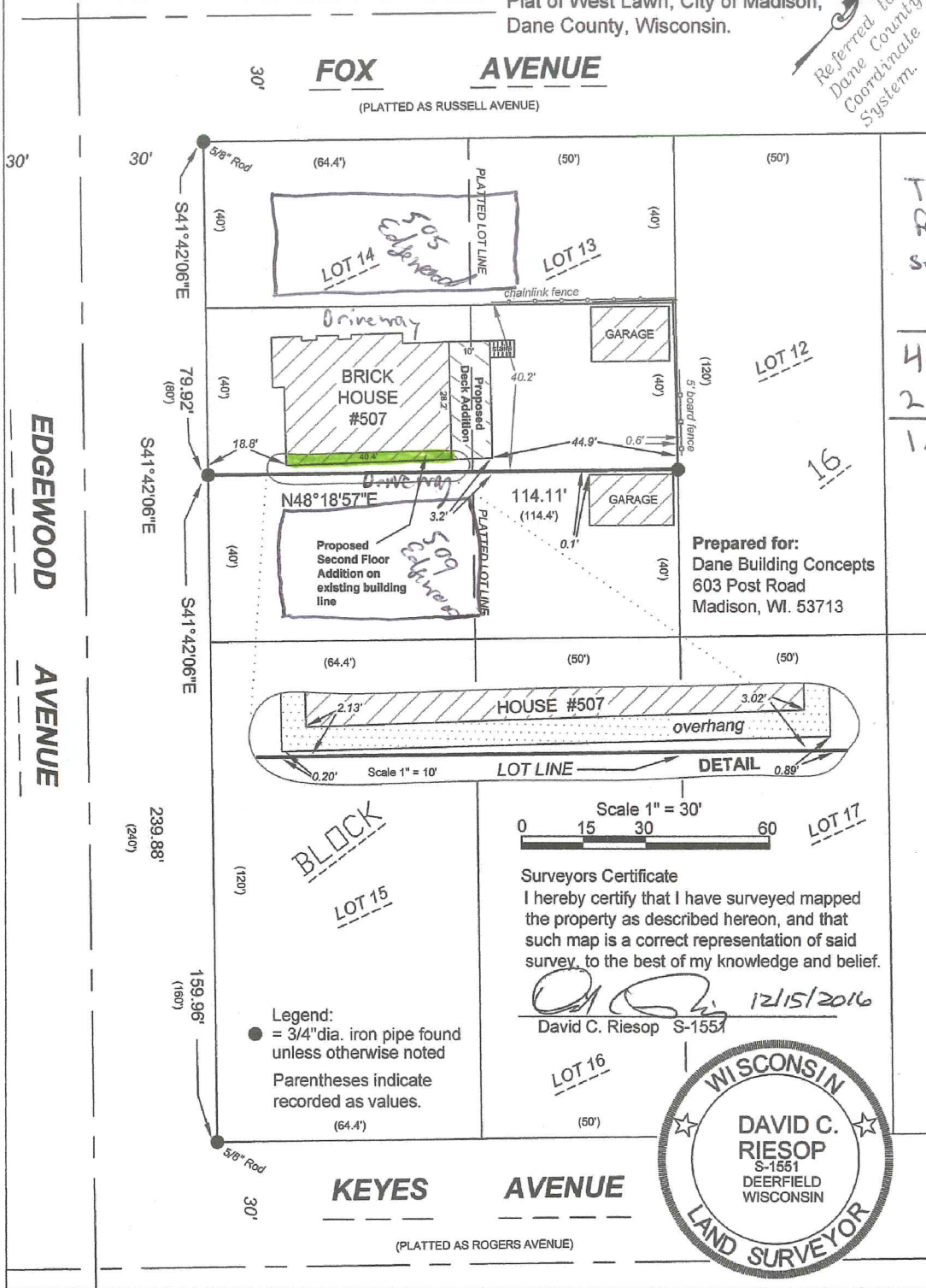

Two-story single family home
second story addition
side yard

4.0' Required
2.13' Provided

1.87' variance

Wisconsin Mapping, LLC
* surveying and mapping services
306 West Quarry Street, Deerfield, Wisconsin 53531
(608) 764-5602

Dwg. No. 4961-16 Date 12/12/2016
Sheet 1 of 1





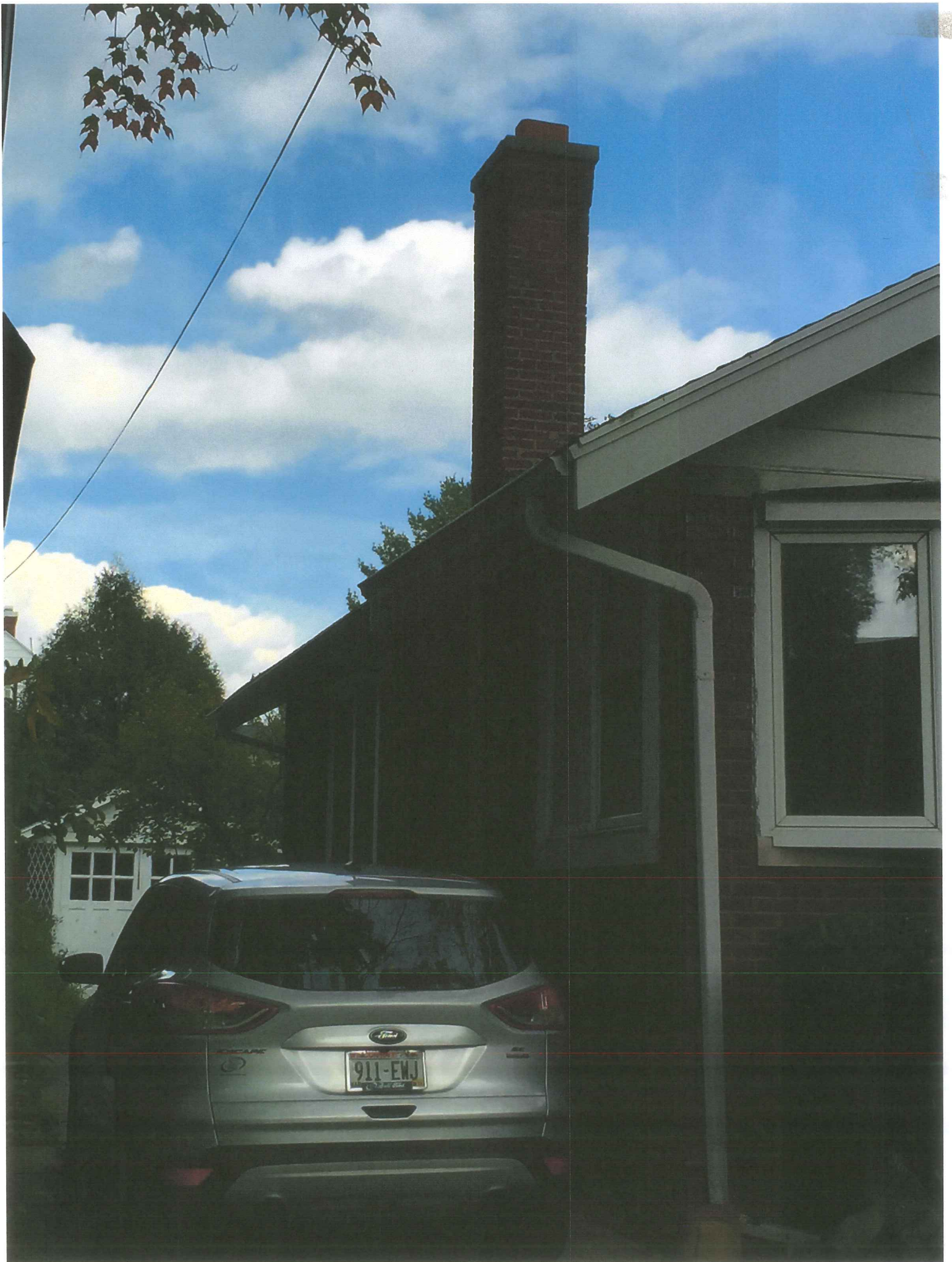

Google Maps 507 Edgewood Ave



Map data ©2016 Google 20 ft

Google Maps Edgewood Ave



Image capture: Aug 2011 © 2016 Google

Madison, Wisconsin
Street View - Aug 2011