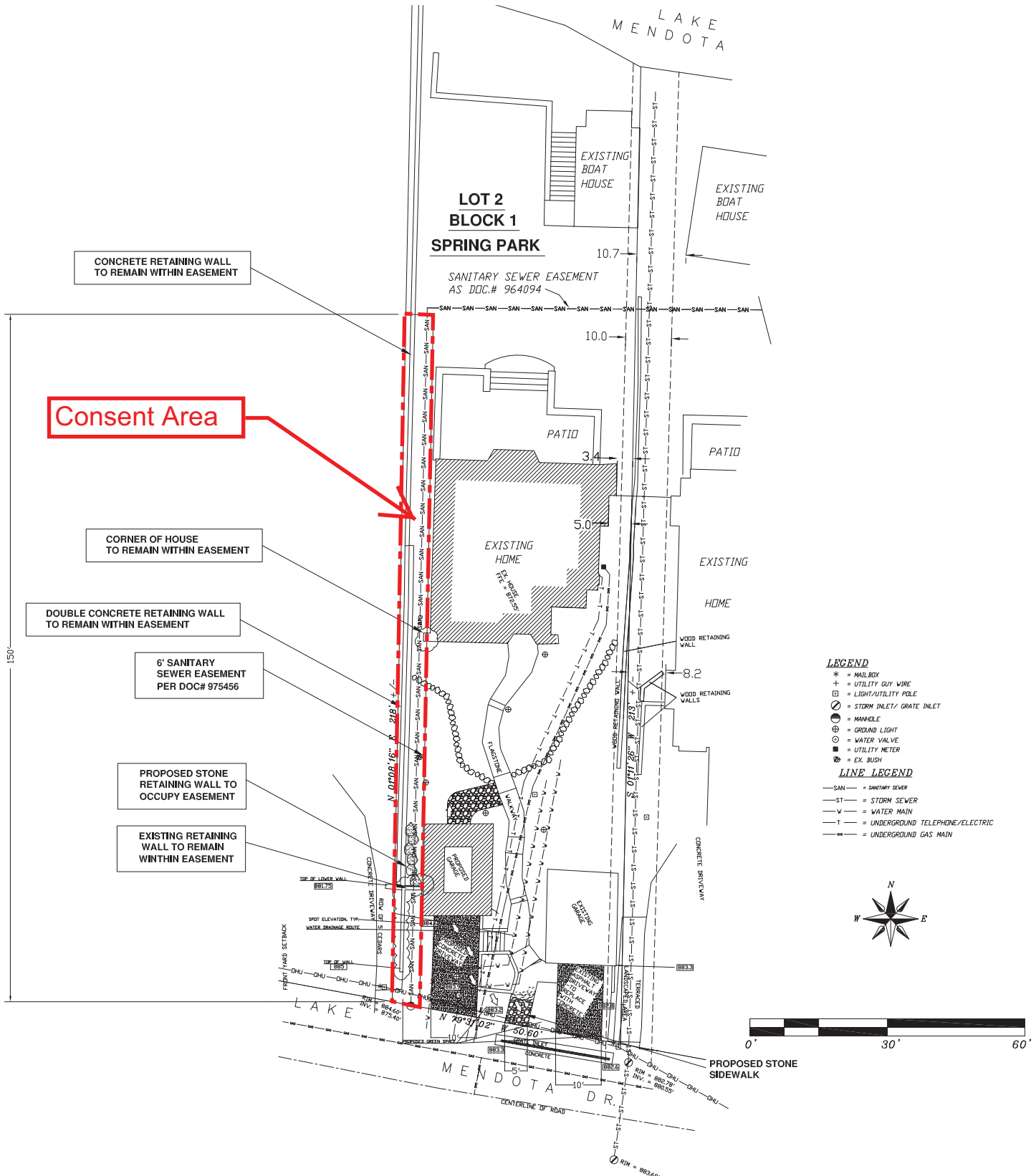
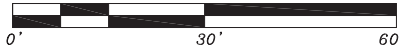

EXHIBIT A

Consent to Occupy Easement Area



- LEGEND**
- * = MAILBOX
 - + = UTILITY GUY WIRE
 - = LIGHT/UTILITY POLE
 - ⊗ = STORM INLET/GRATE INLET
 - ⊙ = MANHOLE
 - ⊕ = GROUND LIGHT
 - ⊖ = WATER VALVE
 - ⊛ = UTILITY METER
 - ⊙ = EX. BUSH
- LINE LEGEND**
- SAN— = SANITARY SEWER
 - ST— = STORM SEWER
 - W— = WATER MAIN
 - T— = UNDERGROUND TELEPHONE/ELECTRIC
 - G— = UNDERGROUND GAS MAIN



SITE PLAN	
DATE	REV 10/27/2014
SCALE	1" = 30'
REVISION	SHEET 1
VER. 3	1

CONSTRUCTION SET

PLANS DRAWN BY:
 JACOB C. DEHAVEN
 THIS DOCUMENT IS THE EXCLUSIVE
 PROPERTY OF
Hart DeNoble Builders, Inc.
NO PART OF THIS DOCUMENT IS TO BE REPRODUCED OR TRANSMITTED IN ANY FORM OR BY ANY MEANS, ELECTRONIC OR MECHANICAL, INCLUDING PHOTOCOPYING, RECORDING, OR BY ANY INFORMATION STORAGE AND RETRIEVAL SYSTEM, WITHOUT PRIOR WRITTEN PERMISSION OF THE COMPANY.
Hart DeNoble Builders, Inc.
ANY VIOLATIONS WILL BE PROSECUTED BY LAW.

Property Of
HART DENOBLE
 7923 Airport Road Office (608) 831-4422
 Madison, WI 53702 FAX (608) 831-8272
 www.denoblebuilders.com

**NEW GARAGE FOR:
 CHRIS CARPENTER
 5006 LAKE MENDOTA DR.
 SHOREWOOD SUBDIVISION
 TOWN OF MADISON, DANE COUNTY, WISCONSIN**