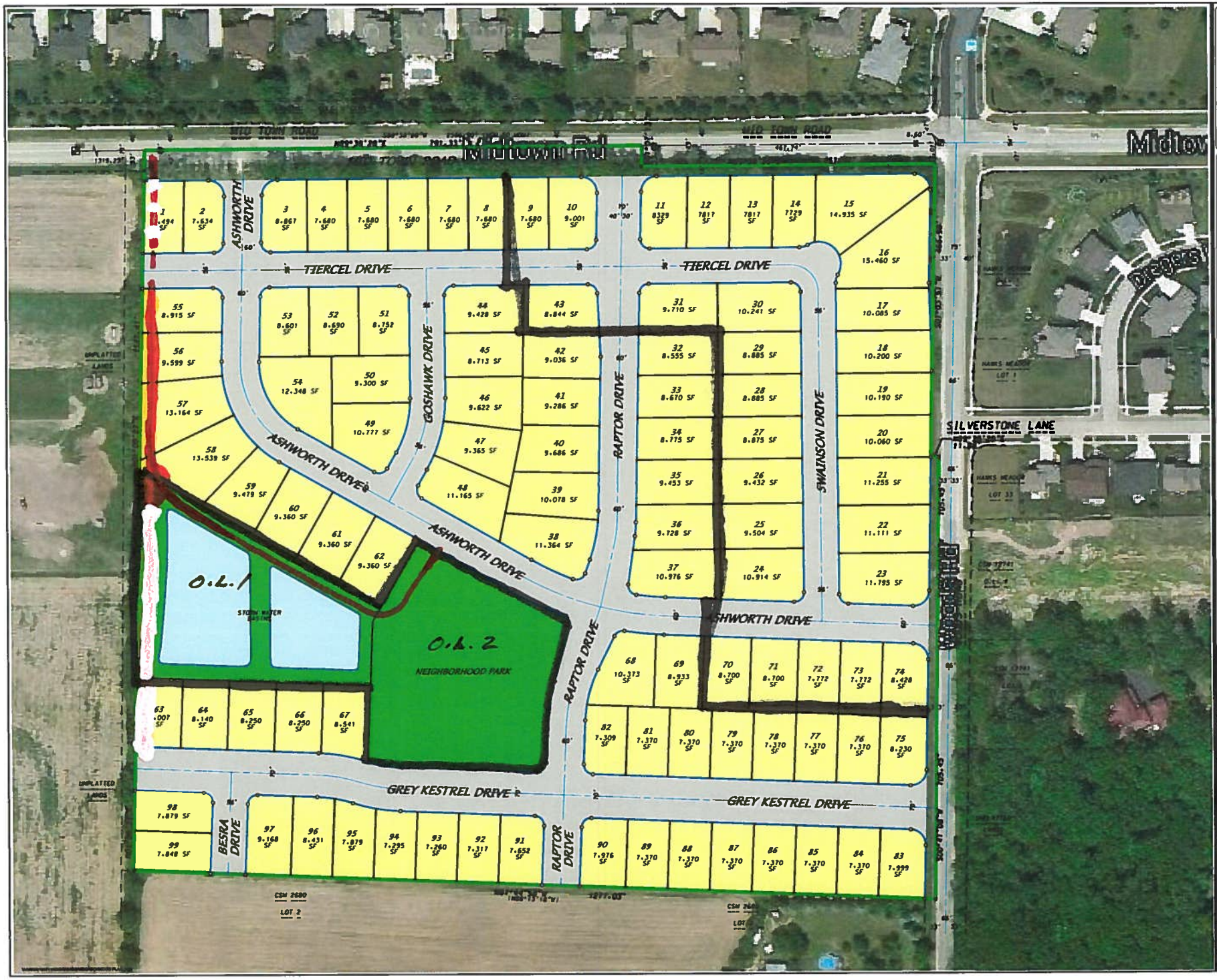

DUNWOODY BUTLER AND ASSOCIATES, INC.
7530 Westward Way, Madison, WI 53717
Phone: 608.833.7530 • Fax: 608.833.1089
YOUR NATURAL RESOURCE PRO LAND DEVELOPMENT

NEIGHBORHOOD PLAN

HAWKS VALLEY

Located in the NE1/4 of the NW1/4 of Section 4, T6N, R8E, City of Madison, Dane County, Wisconsin

Bearings are referenced to the North line of the NW 1/4 of Section 4 - T6N-R8E - WCS Dane County Zone or to bearing N89°38'38"E

DATE: 04-15-14
REVISED:
08-07-14

DRAWN BY: MRB

FN: 13-07-115

Sheet Number:
1 of 1