

# CERTIFIED SURVEY MAP

LOT 8 AND PART OF LOT 7, BLOCK 7, MENDOTA BEACH SUBDIVISION, LOCATED IN  
GOVERNMENT LOT 2, SECTION 18, T7N, R9E, CITY OF MADISON, DANE COUNTY, WISCONSIN



DANE COUNTY  
COORDINATE SYSTEM  
THE SOUTH LINE OF THE  
NW1/4 OF SECTION 18  
BEARS N88°43'29"E

**LEGEND**

- FOUND 1-1/4" IRON PIPE
- ⊙ FOUND 1" IRON REBAR
- FOUND 3/4" IRON REBAR

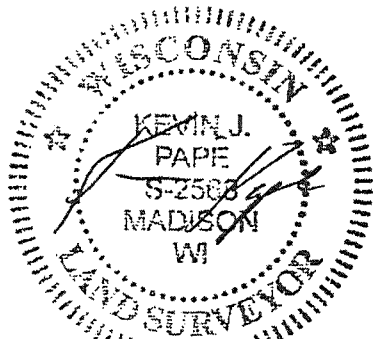

*4/24/15*

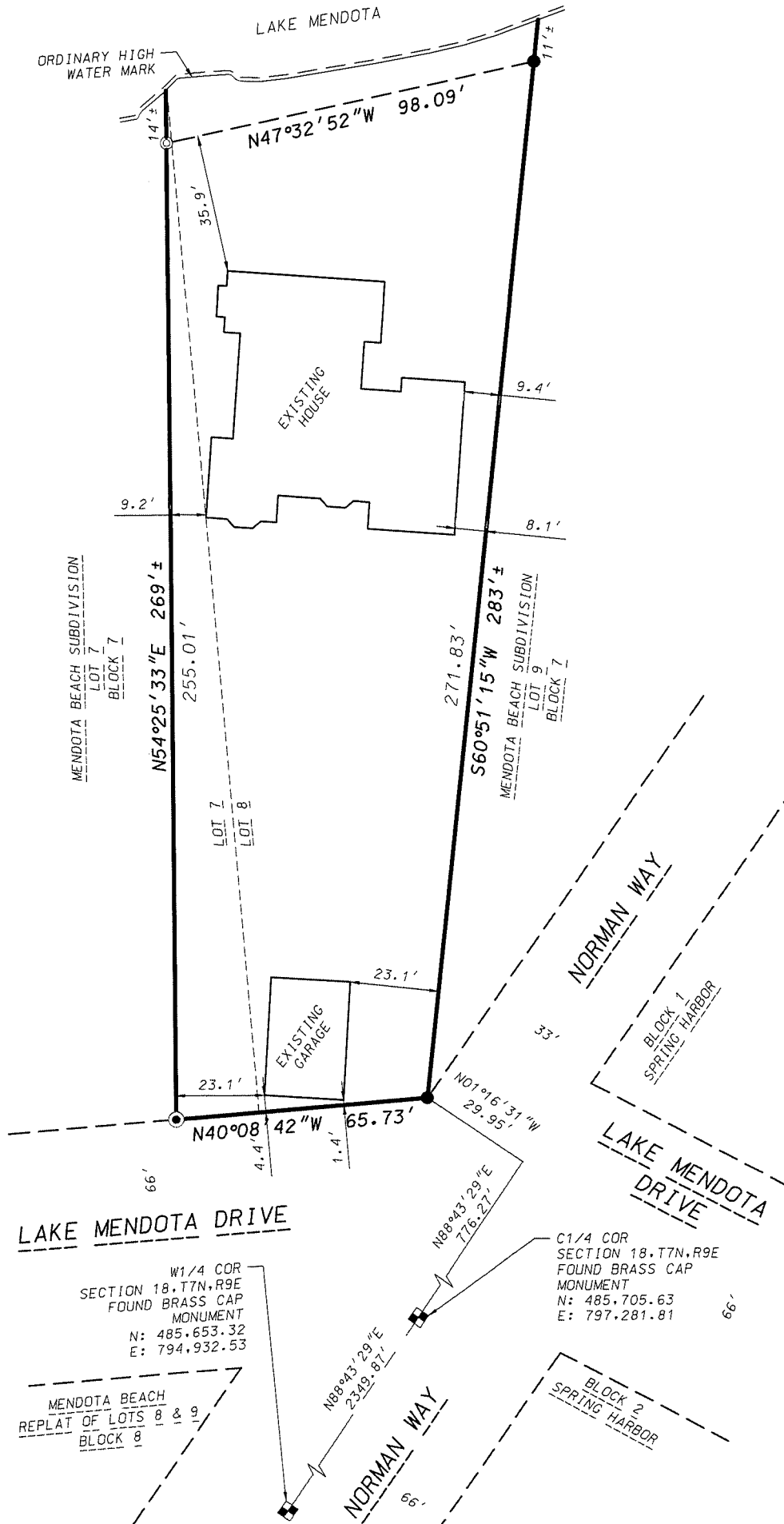

**D'ONOFRIO KOTTKE AND ASSOCIATES, INC.**

7530 Westward Way, Madison, WI 53717  
Phone: 608.833.7530 • Fax: 608.833.1089  
**YOUR NATURAL RESOURCE FOR LAND DEVELOPMENT**

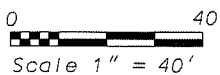

SHEET 1 OF 3

DATE: April 24, 2015  
F.N.: 15-02-106  
C.S.M. NO. \_\_\_\_\_  
DOC. NO. \_\_\_\_\_  
VOL. \_\_\_\_\_ SHEET \_\_\_\_\_

# CERTIFIED SURVEY MAP

## SURVEYOR'S CERTIFICATE

I, Kevin J. Pape, Professional Land Surveyor, S-2568, do hereby certify that this survey is in full compliance with Chapter 236.34 of the Wisconsin Statutes and the Subdivision Regulations of the City of Fitchburg, Dane County, Wisconsin and under the direction of the Owners listed below, I have surveyed, divided and mapped the land described herein and that said map is a correct representation of the exterior boundaries of the land surveyed and the division thereof. Said land is described as follows:

Being Lot 8 and part of Lot 7, Block 7, Mendota Beach Subdivision, located in Government Lot 2 of Section 18, T7N, R9E, City of Madison, Dane County, Wisconsin, described as follows: Commencing at the west quarter corner of said Section 18; thence N88°43'29"E, 2349.87 feet along the south line of the SW1/4 of NW1/4 of said Section 18 and the south line of Government Lot 2 to the C1/4 corner; thence continuing N88°43'29"E, 776.26 feet; thence N01°16'31"W, 29.95 feet to the southwest corner of said Lot 8 and point of beginning; thence N40°08'42"W, 65.73 feet along the northeasterly right-of-way line of Lake Mendota Drive; thence N54°25'33"E, 255.01 feet to a meander corner that is S54°25'33"W, 13.7'+/- for the water's edge of Lake Mendota; thence along a meander line S47°32'52"E, 98.09 feet to a meander corner that is S60°51'15"W, 11.0'+/- from the water's edge of Lake Mendota; thence S60°51'15"W, 271.83 feet along the northwesterly line of Lot 9, Block 7, said Mendota Beach Subdivision to the point of beginning. Said parcel contains 22,000+/- square feet (0.50+/- acres) to the edge of water.

Dated this 24<sup>TH</sup> day of APRIL, 2015.

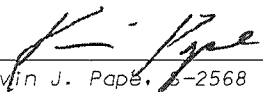
  
Kevin J. Pape, S-2568

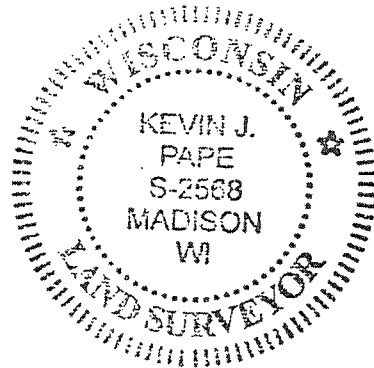

## OWNER'S CERTIFICATE

As owners, We hereby certify that we caused the land described on this map to be surveyed, divided and mapped as represented on the map.

Dated this \_\_\_\_\_ day of \_\_\_\_\_, 2015.

\_\_\_\_\_  
David B. Sheriff

\_\_\_\_\_  
Maryrose N. Morgan

STATE OF WISCONSIN )  
COUNTY OF DANE ) S.S.

Personally came before me this \_\_\_\_\_ day of \_\_\_\_\_, 2015, the above named person(s) to me known to be the same person(s) who executed the foregoing instrument and acknowledged the same.

\_\_\_\_\_  
Notary Public, Dane County, Wisconsin  
My commission expires \_\_\_\_\_

  
**D'ONOFRIO KOTTKE AND ASSOCIATES, INC.**

7530 Westward Way, Madison, WI 53717  
Phone: 608.833.7530 • Fax: 608.833.1089

**YOUR NATURAL RESOURCE FOR LAND DEVELOPMENT**

DATE: April 24, 2015

F.N.: 15-02-106

C.S.M. NO. \_\_\_\_\_

DOC. NO. \_\_\_\_\_

VOL. \_\_\_\_\_ SHEET \_\_\_\_\_

# CERTIFIED SURVEY MAP

## MADISON COMMON COUNCIL CERTIFICATE

Resolved that this Certified Survey Map located in the City of Madison was hereby approved by Resolution Number \_\_\_\_\_, File ID Number \_\_\_\_\_, adopted on the \_\_\_\_\_ day of \_\_\_\_\_, 2015.

Dated this \_\_\_\_\_ day of \_\_\_\_\_, 2015

\_\_\_\_\_  
Maribeth L. Witzel- Behl, City Clerk  
City of Madison, Dane County, Wisconsin

## MADISON PLAN COMMISSION CERTIFICATE

Approved for recording per the Secretary of the City of Madison Plan Commission.

By: \_\_\_\_\_ Date: \_\_\_\_\_  
Steven R. Cover, Secretary Plan Commission

## REGISTER OF DEEDS CERTIFICATE

Received for recording this \_\_\_\_\_ day of \_\_\_\_\_, 2015 at \_\_\_\_\_ o'clock \_\_\_\_ M. and recorded in Volume \_\_\_\_\_ of Certified Survey Maps on Pages \_\_\_\_\_ as Document Number \_\_\_\_\_.

\_\_\_\_\_  
Kristi Chlebowski, Dane County Register of Deeds

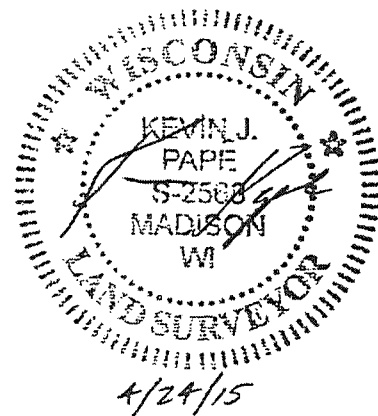

**D'ONOFRIO KOTTKE AND ASSOCIATES, INC.**

7530 Westward Way, Madison, WI 53717  
Phone: 608.833.7530 • Fax: 608.833.1089

**YOUR NATURAL RESOURCE FOR LAND DEVELOPMENT**

DATE: April 24, 2015

F.N.: 15-02-106

C.S.M. NO. \_\_\_\_\_

DOC. NO. \_\_\_\_\_

VOL. \_\_\_\_\_ SHEET \_\_\_\_\_