

EXHIBIT S3-8

LOCATED IN PART OF THE NW 1/4 OF THE SE 1/4
SECTION 29, TOWNSHIP 7 NORTH, RANGE 8 EAST
TOWN OF MIDDLETON, DANE COUNTY, WISCONSIN



LINE TABLE

No.	Direction	Distance
L1	N 0°34'21" E	127.00'
L2	N 89°48'05" E	21.89'
L3	S 0°20'47" W	120.01'
L4	S 89°47'31" W	30.51'
L5	N 89°48'05" E	20.00'
L6	S 0°20'47" W	110.96'
L7	S 89°47'31" W	30.51'
L8	N 0°34'21" E	26.17'
L9	S 89°47'31" W	30.51'

CENTER OF SECTION
SECTION 29, T. 7 N., R. 8 E.

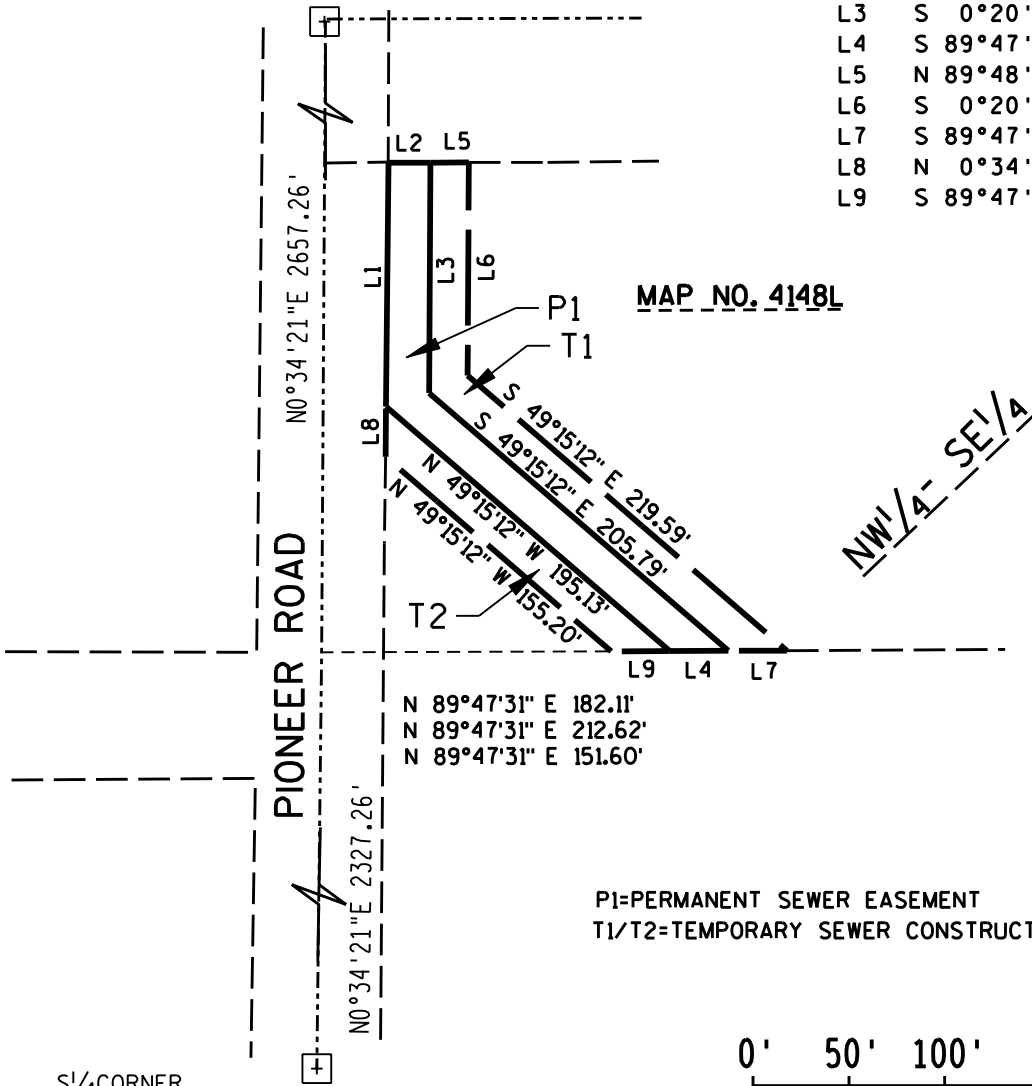

P1=PERMANENT SEWER EASEMENT
T1/T2=TEMPORARY SEWER CONSTRUCTION EASEMENT

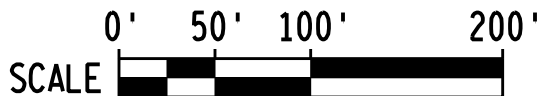

S 1/4 CORNER
SECTION 29, T. 7 N., R. 8 E.

THIS INSTRUMENT WAS
DRAFTED BY EARTH TECH
EARTH TECH, INC.
MADISON, WI.

EARTH TECH PROJECT NO. 84025

SHEET OF

OWNER:
JOHN POLICH
1421 N. ELSTON AVE.
CHICAGO, IL 60622