

PROJECT LOCATION MAP

Project ID: 5992-10-30
City of Madison, Gammon Road
(Seybold Road to Mineral Point Road)
Local Street
Dane County

- Phase 1 Gammon Road Limits —
- Phase 1 Bike Path Limits - - -
- Phase 2 Bike Path Limits ⋯
- Phase 3 Bike Path Limits - - -

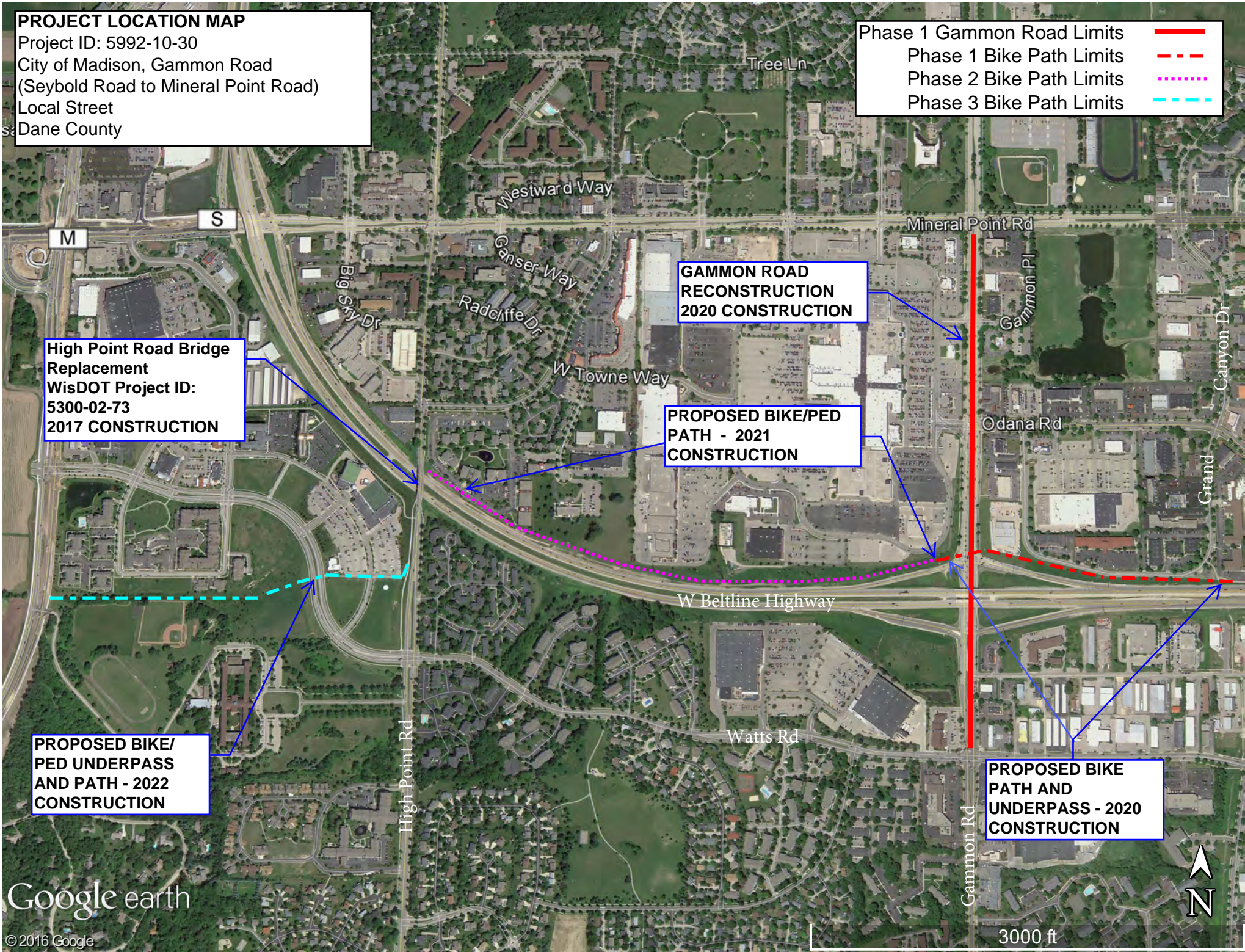

**High Point Road Bridge
Replacement
WisDOT Project ID:
5300-02-73
2017 CONSTRUCTION**

**GAMMON ROAD
RECONSTRUCTION
2020 CONSTRUCTION**

**PROPOSED BIKE/PED
PATH - 2021
CONSTRUCTION**

**PROPOSED BIKE/
PED UNDERPASS
AND PATH - 2022
CONSTRUCTION**

**PROPOSED BIKE
PATH AND
UNDERPASS - 2020
CONSTRUCTION**

