

2594324

V27207P 53

CERTIFIED SURVEY MAP

Lots 2 and 3, Certified Survey Map Number 1818, recorded in Volume 7 of Certified Survey Maps on page 235, as Document Number 1444718, and part of vacated Bear Mound Avenue, all located in the NW 1/4 of the SE 1/4 of Section 18, T7N, R9E, City of Madison, Dane County, Wisconsin.

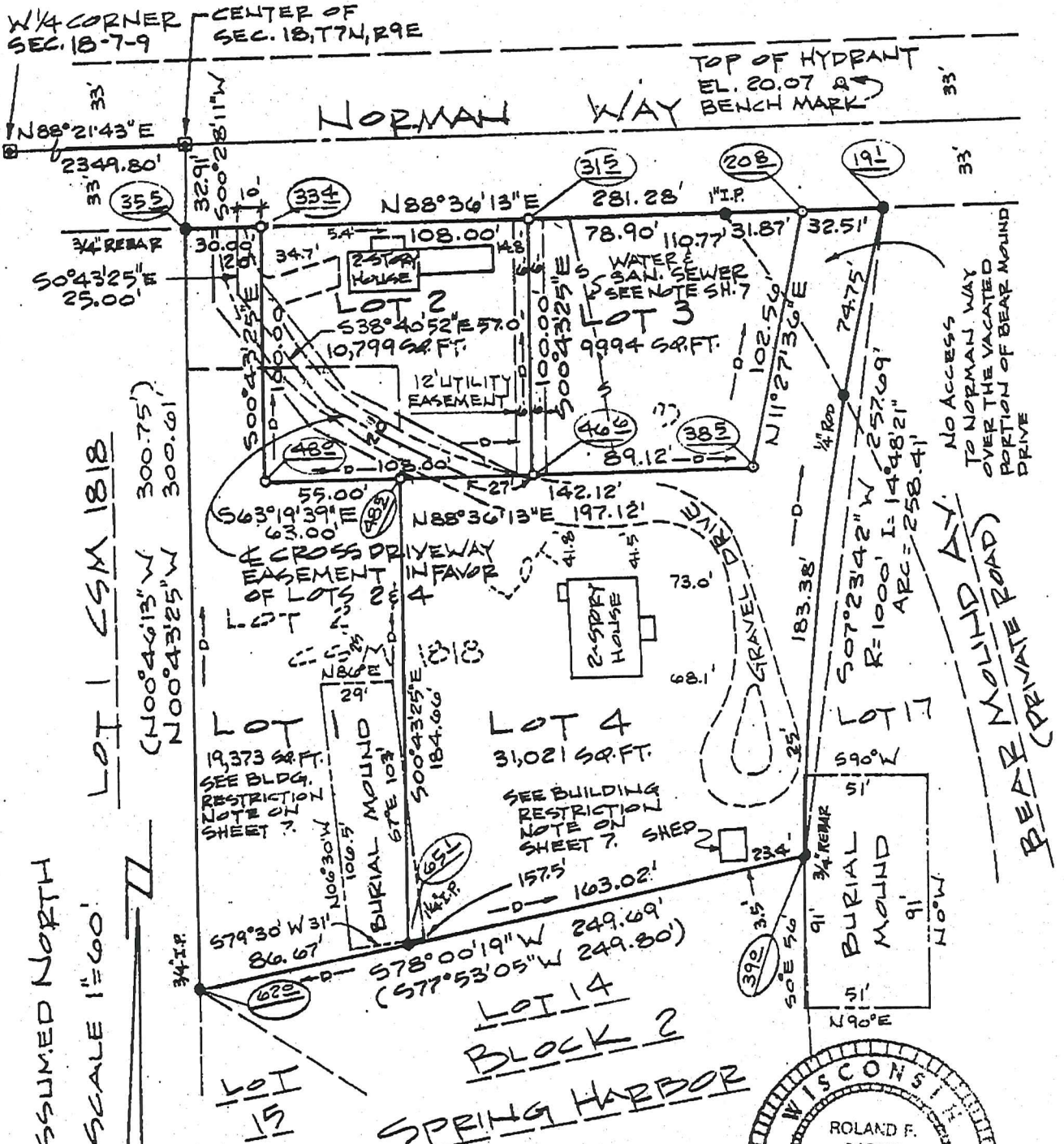

LEGEND

- IRON STAKE FOUND
- SET 1/4" x 24" SOLID ROUND IRON STAKE 1.13 LBS/FT.
- () RECORDED AS DATA
- CITY OF MADISON BRASS CAP MONUMENT FOUND
- (000) ELEVATIONS
- DRAINAGE ARROWS (SEE NOTES ON SHEET 7.)

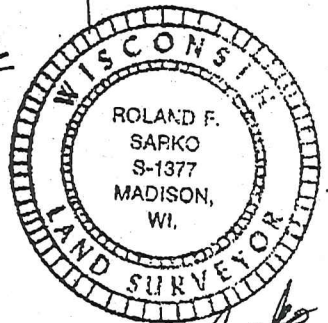

BEARINGS REFERENCED TO C.S.M. #1818, THE SOUTH LINE OF NORMAN WAY ASSUME BEARING OF N88°36'13"E
 R.F. Sarko and Associates, Inc.
 Land Surveyors
 2919 University Avenue
 Madison, Wisconsin 53705

Document 2594324
 Map Number 7427
 Volume 38
 Page 147

Map Number: 4-27030
 Job Number: 32916
 Page 1 of 7

SOUTH ELEVATION
1775 NORMAN WAY
MADISON, WI
4/26/15

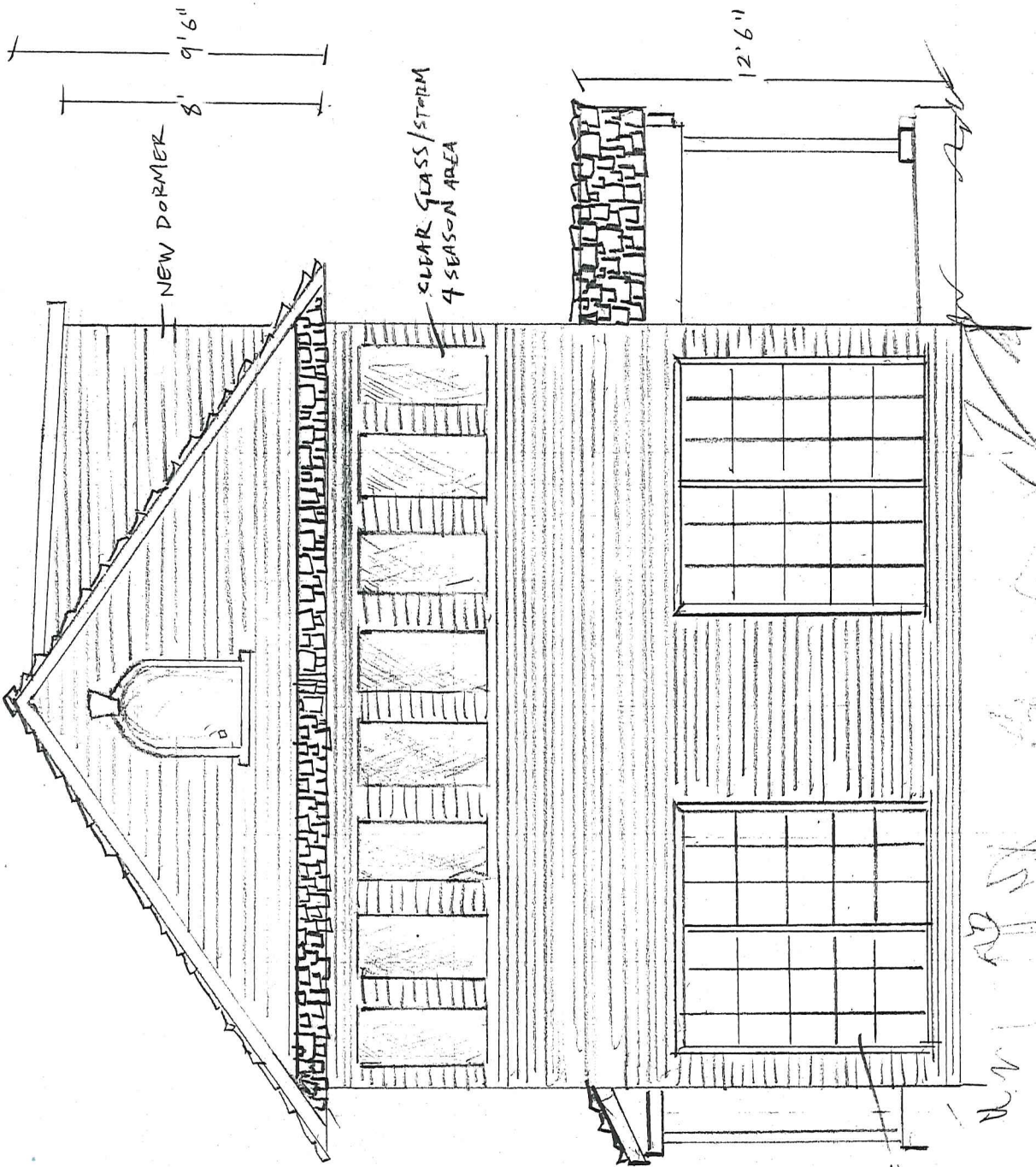

NEW DORMER

CLEAR GLASS / STORM
4 SEASON AREA

2 SETS OF
FRENCH STYLE
PATIO DOORS
WALK OUT TO
PATIO

N.V.

A.P.

N-RTH ELEVATION
1775 NORMAN WAY
MADISON WI.
4/26/15

27'2"

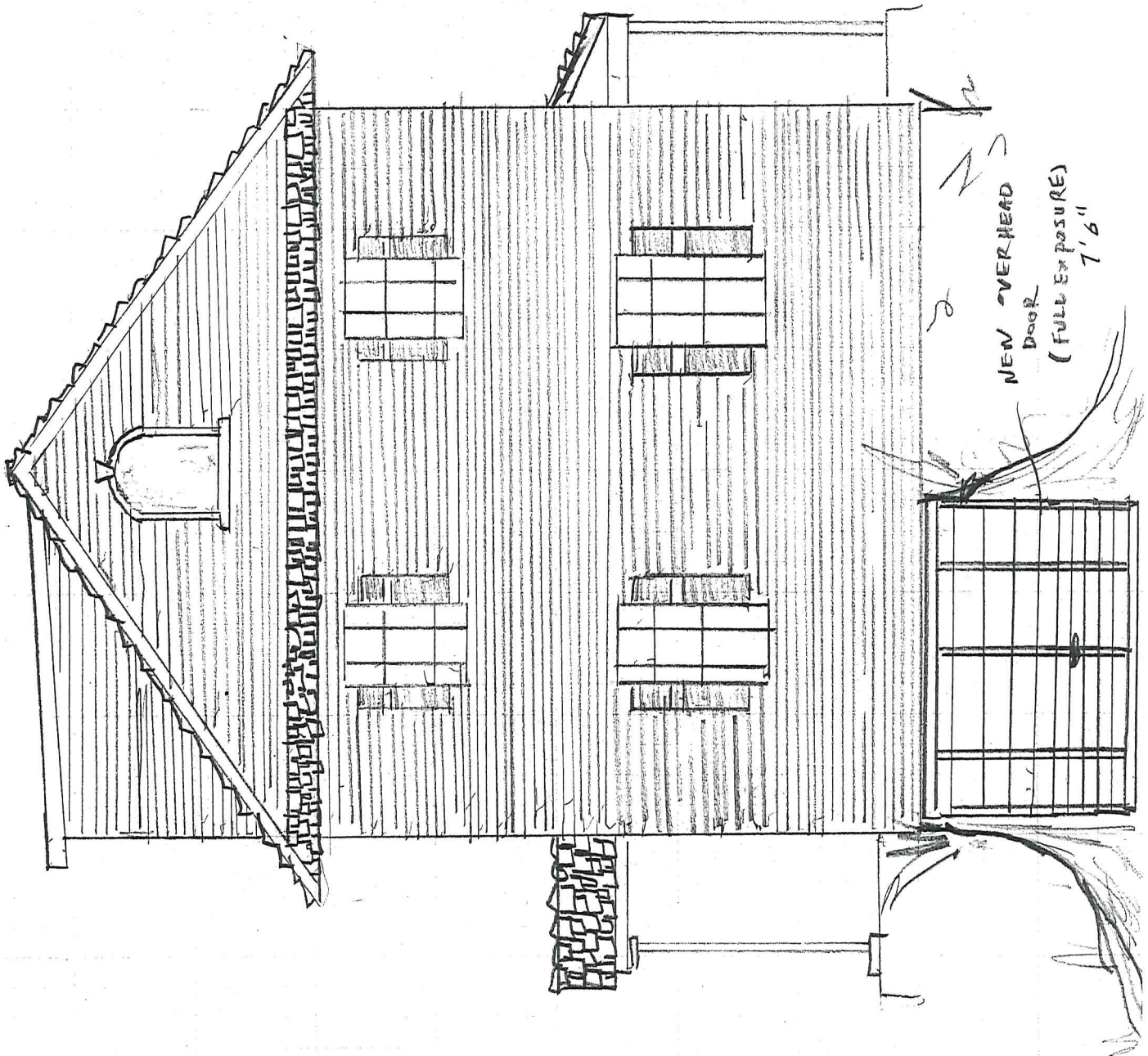

EAST ELEVATION
1775 NORMAN WAY
MADISON, WI.
4/26/15

NEW SHAKE
CEDAR SHAKE ROOF

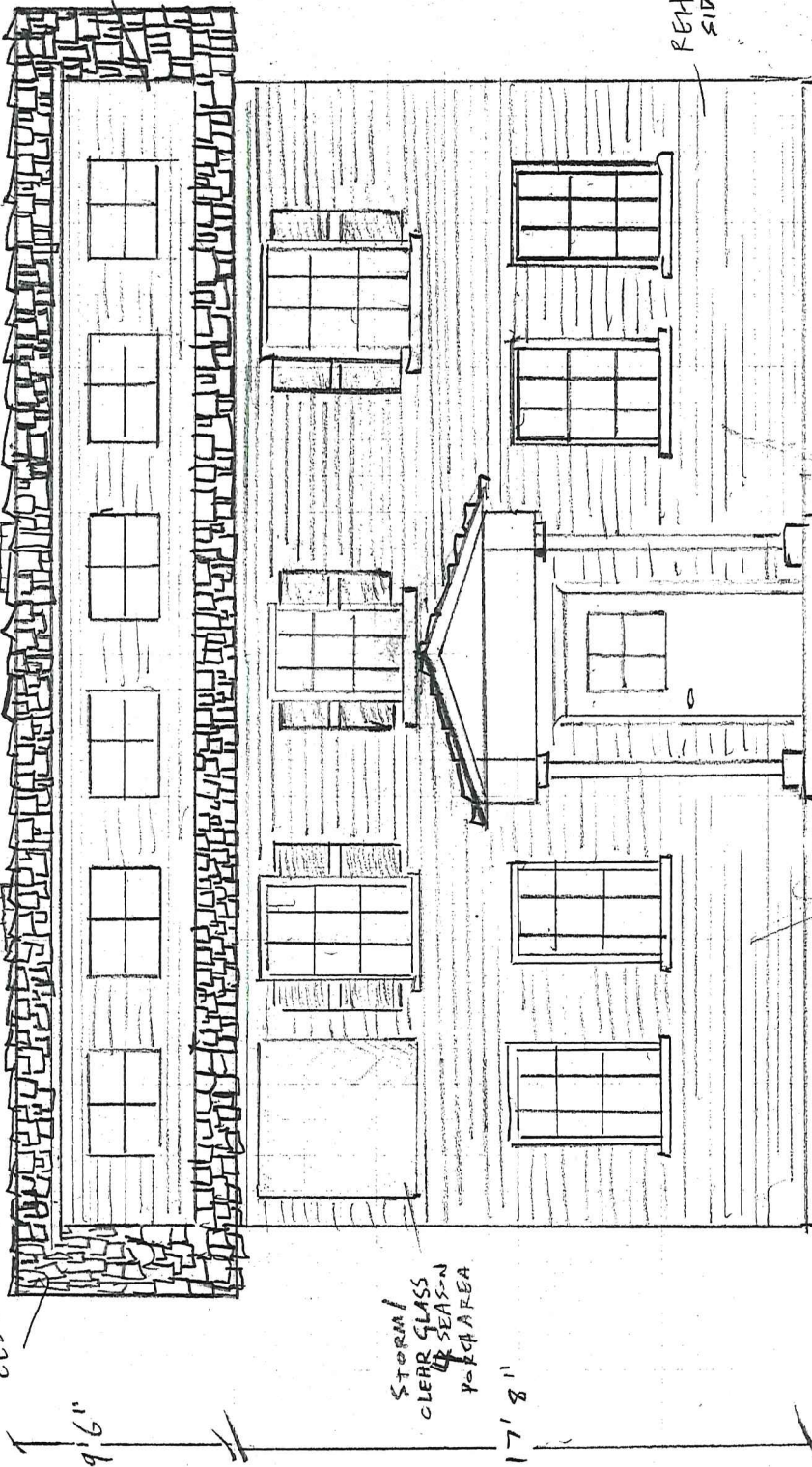

ADD DORMER
(FIELD FRAMED)
RUBBER ROOFING 60 MIL
BEVELED CEDAR LAP SIDING
TO MATCH

DORMER CUT-AWAY

REHAB EXISTING CEDAR
SIDING / FIX ROTTED

SPRAY FOAM INSULATION

2x8 RAFTERS

1x6
WOOD FASCIA

BIRDS MOUTH
CUT
W/ HURRICANE CLIP

2x4 FRAMING SET
ON BEARING OUTER WALL
FIBERGLASS
BATTIS

9'6"

17'8"

STORM /
CLEAR GLASS
SEASON
PORCH AREA

WEST ELEVATION
1775 NORMAN WAY
MADISON, WI
4/26/15

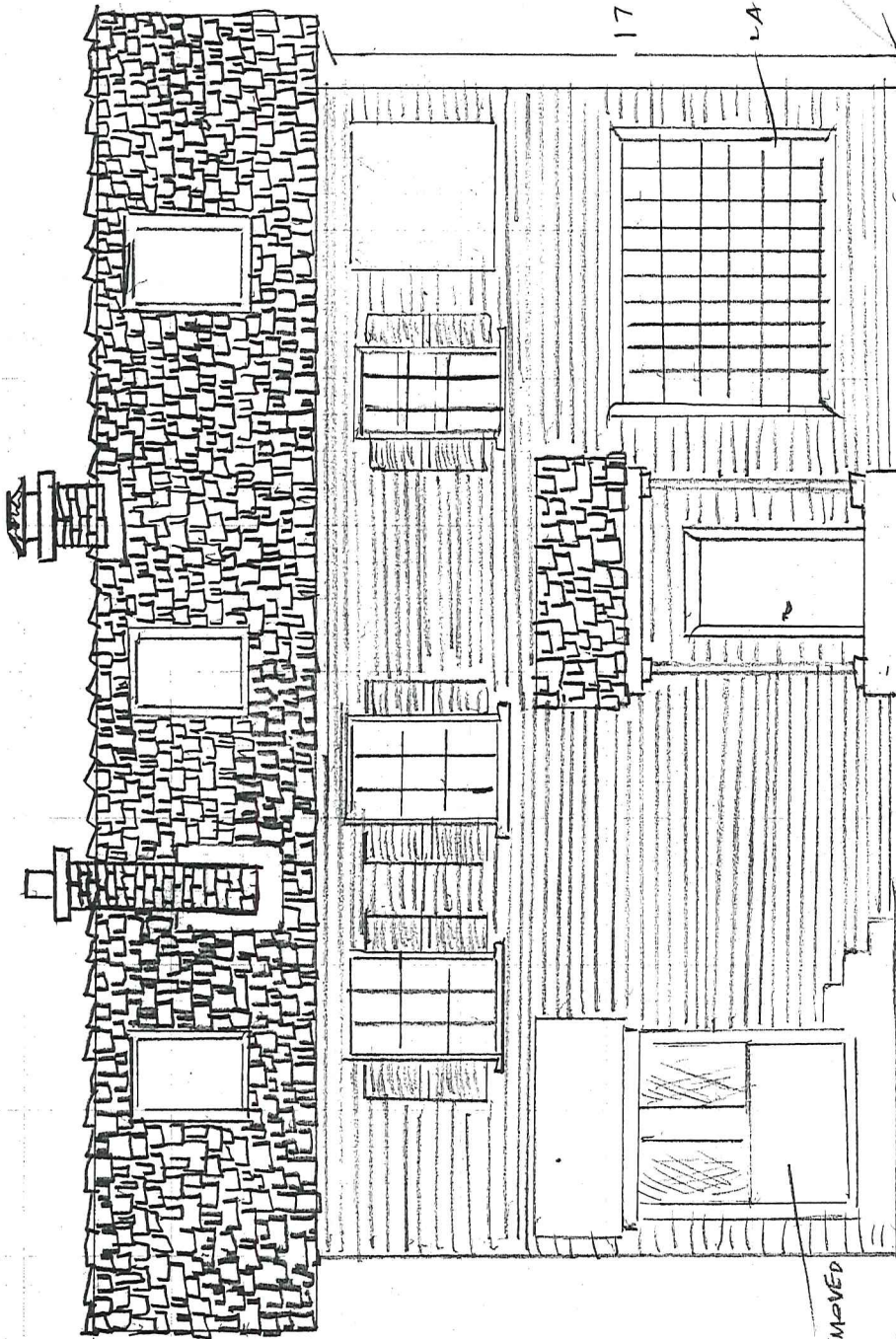

17'8"

LARGE PICTURE WINDOW.

DILAPIDATED
ENTRY TO BE REMOVED

Handwritten signature