

T/PEAK
120'-9 1/4"

B/EAVE
117'-5 3/4"

T/SECOND FLOOR
110'-1 3/4"

T/FIRST FLOOR
EL=100'-0"
T/GRADE
98'-8"

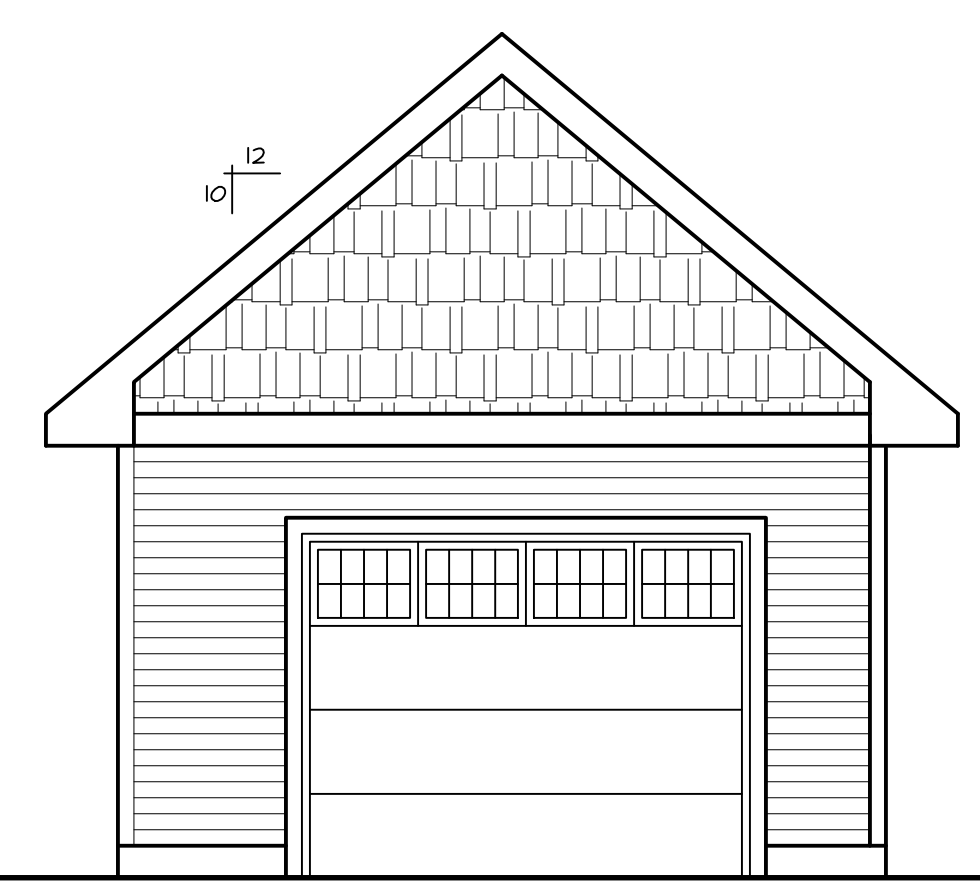

T/PEAK
112'-6 1/4"

B/EAVE
109'-0"

T/GRADE
98'-8"

1/4"=1'-0"

WEST ELEVATION	RHODE RESIDENCE	A2
JUNE 20, 2018		
<small>THESE DRAWINGS ARE FOR ARCHITECTURAL PURPOSES ONLY AND DO NOT INCLUDE SOIL OR STRUCTURAL ANALYSIS</small>		

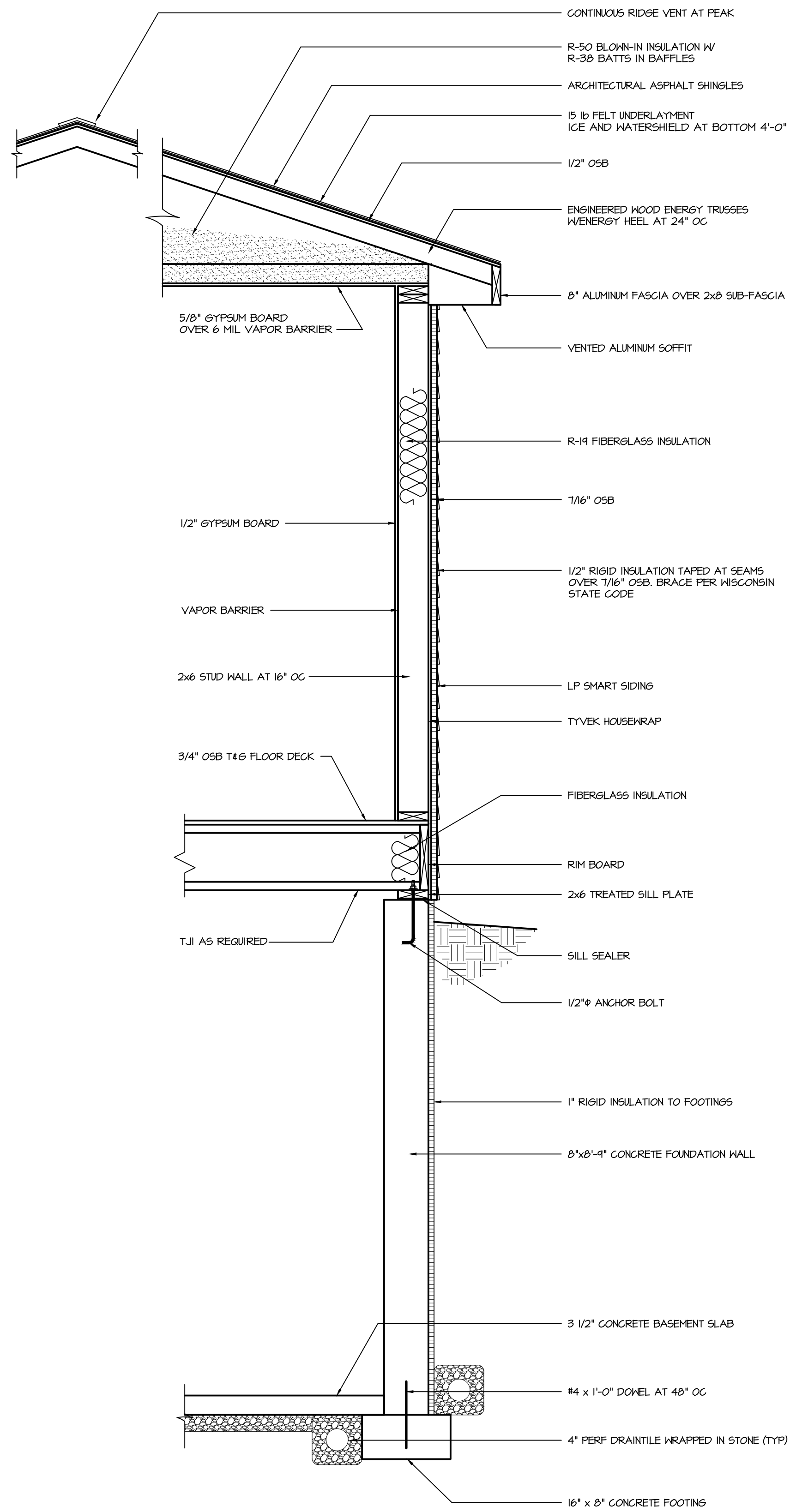

T/PEAK
112'-6 1/4"

B/EAVE
109'-0"

T/GRADE
98'-8"

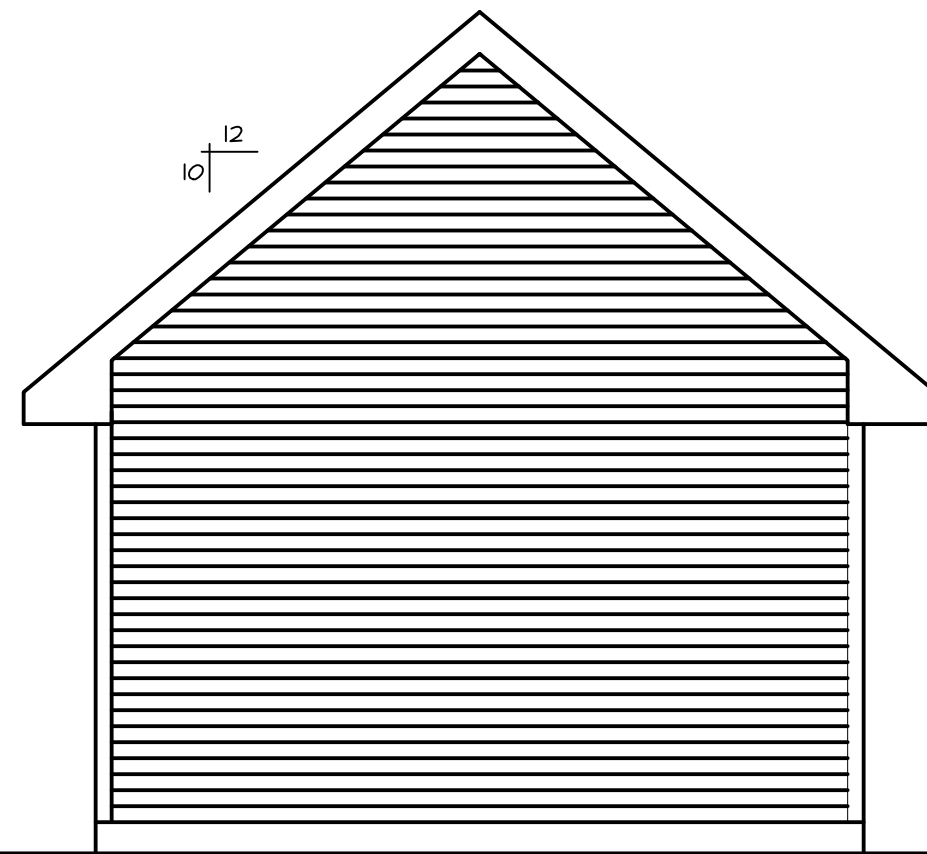

T/PEAK
128'-9 1/4"

B/EAVE
117'-5 3/4"

T/SECOND FLOOR
110'-1 3/4"

T/FIRST FLOOR
EL.=100'-0"
T/GRADE
98'-8"



1/4"=1'-0"

EAST ELEVATION/SECTION	RHODE RESIDENCE	A3
		JUNE 20, 2018
<small>THESE DRAWINGS ARE FOR ARCHITECTURAL PURPOSES ONLY AND DO NOT INCLUDE SOIL OR STRUCTURAL ANALYSIS</small>		