

North side of said Lot 2, 20 feet; thence Southerly, to a line parallel to the West side of said Lot 2 to the South side of said Lot 2, being a distance of 113.38 feet; more or less; thence Southwesterly along the South side of said Lot 2 to the Southwest corner of said Lot 2, being a distance of 19.82 feet more or less; thence Northerly along the West side of said Lot 2 to the point of beginning, being a distance of 112.32 feet more or less.

Part of Lot Three (3), Block Twenty (20), University Heights, in the City of Madison, Dane County, Wisconsin, described as follows: Commencing at a point on the Southerly line of Chamberlain Avenue 35 feet 10 inches in a Westerly direction measured along the said Southerly line of Chamberlain Avenue from the Northeast corner of said Lot 3; thence in an Easterly direction along the Southerly line of Chamberlain Avenue, 35 feet 10 inches to the Northeast corner of said Lot 3; Thence in a Southerly direction along the Easterly line of said Lot 3, 112.32 feet more or less to the Southeast corner of said Lot 3; thence in a Westerly direction along the Southerly line of said Lot 3, 22 feet; thence in a Northerly direction 110 feet more or less to the point of beginning.

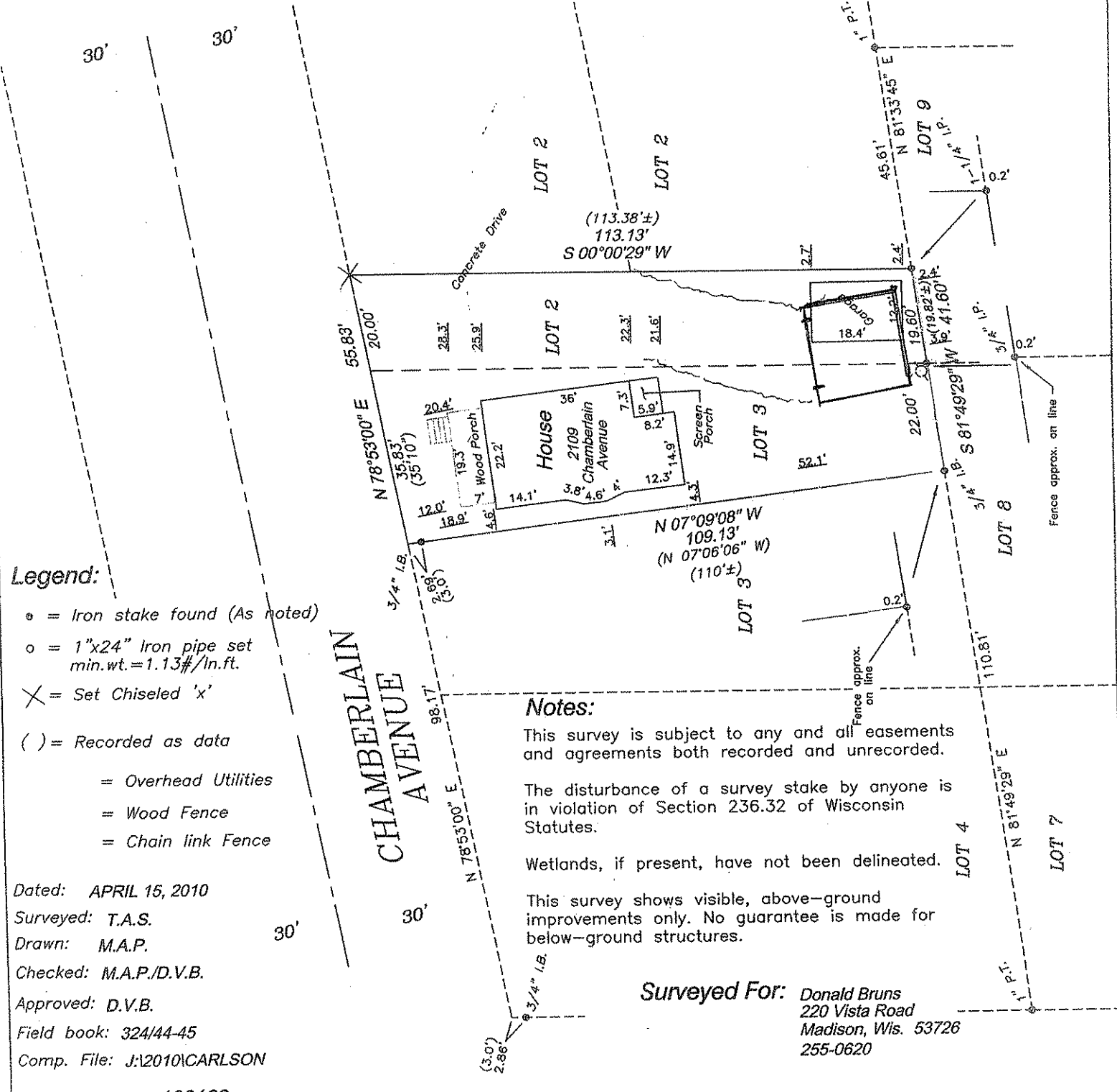

**Legend:**

- = Iron stake found (As noted)
- = 1"x24" Iron pipe set min.wt.=1.13#/ln.ft.
- ✕ = Set Chiseled 'x'
- ( ) = Recorded as data
- = Overhead Utilities
- = Wood Fence
- = Chain link Fence

**Notes:**

This survey is subject to any and all easements and agreements both recorded and unrecorded.

The disturbance of a survey stake by anyone is in violation of Section 236.32 of Wisconsin Statutes.

Wetlands, if present, have not been delineated.

This survey shows visible, above-ground improvements only. No guarantee is made for below-ground structures.

**Surveyed For:** Donald Bruns  
220 Vista Road  
Madison, Wis. 53726  
255-0620

Dated: APRIL 15, 2010  
 Surveyed: T.A.S.  
 Drawn: M.A.P.  
 Checked: M.A.P./D.V.B.  
 Approved: D.V.B.  
 Field book: 324/44-45  
 Comp. File: J:\2010\CARLSON  
 Office Map No. 100160

2109 Chamberlain Avenue

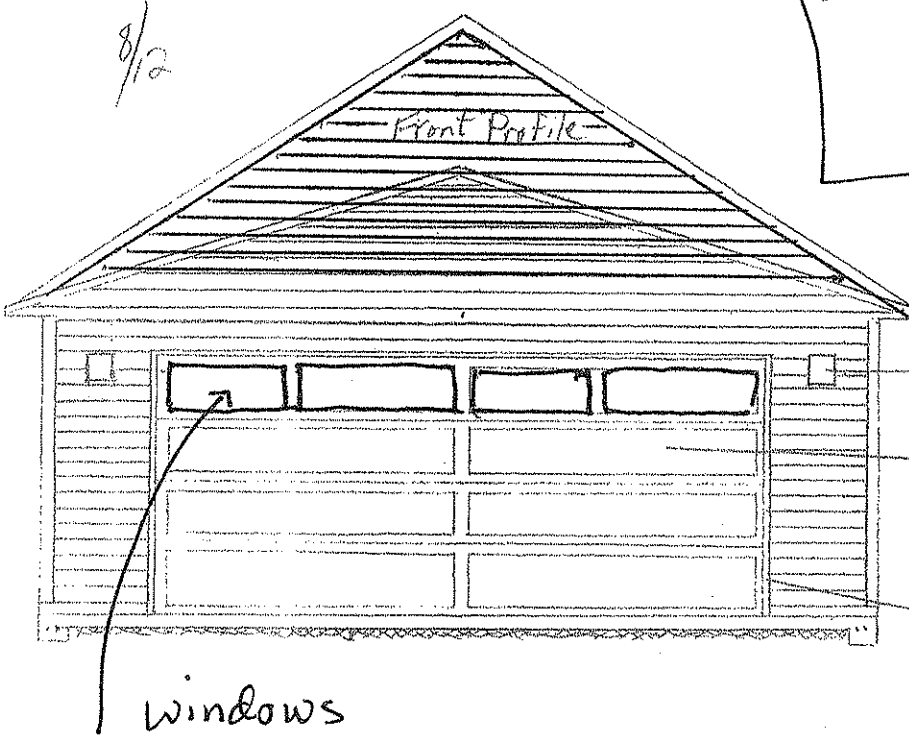

12" Eave Overhang

Coach Lights

16' x 7' Raised Long Panel Over Head Door  
Color: green

3/4" Steel OHD Trim Color

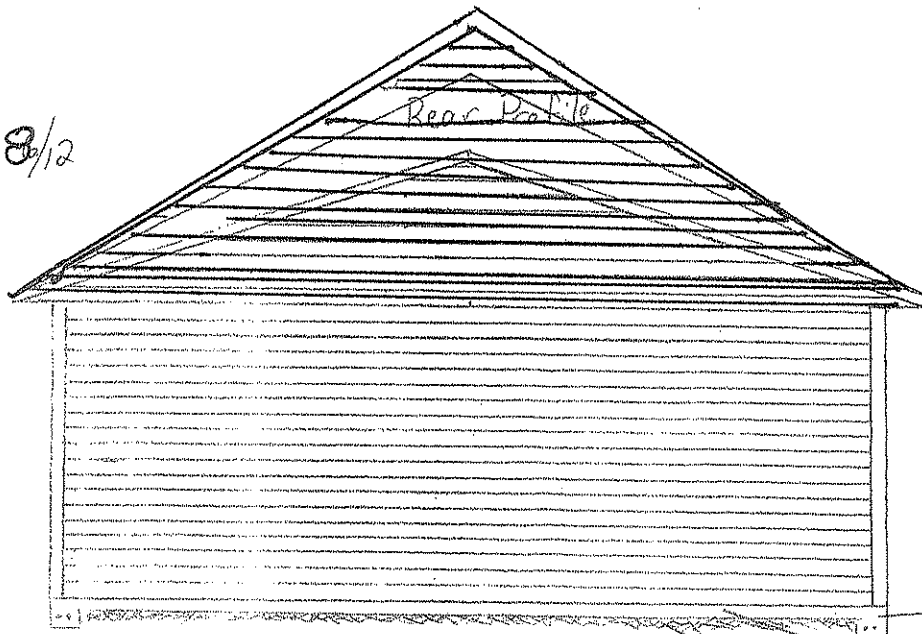

8" x 8" Thickened Edge  
2 rows 1/2" steel rod

4" Thick Slab, 6 bag mix  
Re-rod 4' OC

4" to 6" Compacted  
gravel base

Scale 1/50

# Neighbors Side Profile

Front

Rear

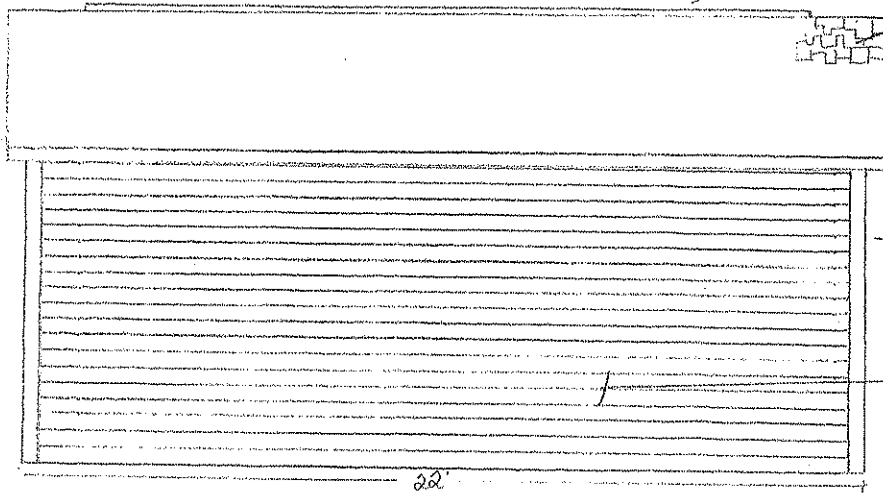

Ridge Vent

30 yr Dimensional Shingles  
Color:

Aluminum Drip Edge  
and  
4" Aluminum Fascia  
Color:

4" Vinyl Corners  
Color:

Triple 3 vinyl Siding  
Color:

22'

# Owners Side Profile

Front

Rear

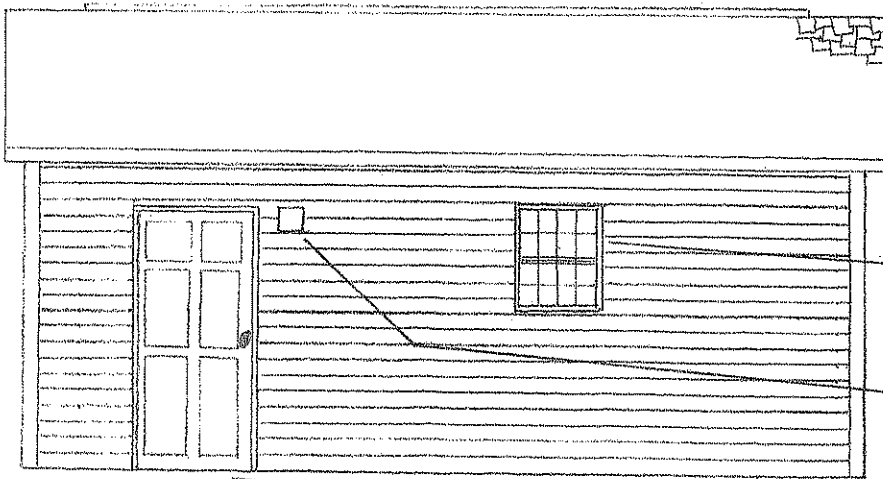

6" Gable Overhang

24" x 30" Single Hung  
WDW  
Color: White

Coach Light

3' x 6' 8" Service Door  
Raised Panel  
Color:

Scale 1-50

