

BUILDING INFORMATION	
AUDITORIUM #1	105 SEATS
AUDITORIUM #2	190 SEATS
AUDITORIUM #3	233 SEATS
AUDITORIUM #4	233 SEATS
AUDITORIUM #5	190 SEATS
AUDITORIUM #6	105 SEATS
AUDITORIUM #7	72 SEATS
AUDITORIUM #8	105 SEATS
AUDITORIUM #9	105 SEATS
AUDITORIUM #10	72 SEATS
FUTURE #11	72 SEATS
FUTURE #12	72 SEATS
TOTAL NUMBER OF SEATS	
1,554 SEATS	
BUILDING INFORMATION	
BUILDING FOOTPRINT AREA	40,188 SF
MEZZANINE AREA	777 SF
TOTAL BUILDING AREA	777 SF
FUTURE ADDITIONAL AREA	2,832 SF

- GENERAL PLAN NOTES**
- SEE SHEET A1.4, A1.5, & A1.6 FOR ENLARGED FLOOR PLANS
 - SEE STRUCTURAL DRAWINGS FOR MASONRY, WALL PERS.
 - REFER TO SHEET T1 FOR TYPICAL SYMBOLS.
 - REFER TO SHEETS T1 FOR TYPICAL ACCESSIBILITY, FIRE AND GENERAL NOTES
 - OPENINGS THROUGH PARTITIONS ARE TO OUTSIDE OR REFER TO SHEET A2.0 FOR DOOR SCHEDULE AND DETAILS.
 - REFER TO SHEET A2.1 FOR ROOM FINISH SCHEDULE.
 - REFER TO SHEET A2.1 FOR WALL FINISH SCHEDULE.
 - REFER TO SHEET A2.2 FOR WALL TYPES AND DETAILS.
 - REFER TO SHEET SPT.0 FOR SITE PLAN.
 - FIRE EXTINGUISHERS TO BE FURNISHED BY OWNER AND LOCATED AS SHOWN ON SHEET SPT.0. THE SIZE AND TYPE SHALL BE DETERMINED BY INSPECTOR.
 - PAINT ALL EXPOSED PIPING INCLUDING GAS PIPES ON EXTERIOR AND INTERIOR.
 - PROVIDE FULL HEIGHT STUDS AT RESTROOMS, LOCK UP STORAGE, AND OFFICES.
 - BUILDING SHALL BE FULL SPRINKLERED WITH AN AUTOMATIC FIRE ALARM SYSTEM. REFER TO SHEET SPT.0 FOR SCHEDULE, RECOMMENDATIONS, AND APPLICABLE LOCAL CODES.
 - AN ASSESS LISTING SERVICE SHALL BE PROVIDED FOR ALL AUDITORIUMS, CORRELATING W/ COMM 62.1108 TABLE 62.1108-3.
 - EXIT DENOTES EXIT SIGN.
 - SMALL SQUARE DENOTES HUMANWEAR AT ALL TIMES. NO WHITE MINIMUM CONTINUED.
 - POWER LOSS SHALL BE INDICATED IN CASE OF PRIMARY ELECTRICAL SYSTEM PROVIDED FROM STORAGE BATTERIES UNIT WITH A BATTERY BACKUP SYSTEM SHALL BE IN ACCORDANCE WITH THE IEC ELECTRICAL CODE.

- EXITING NOTES:**
- AUDITORIUM EXIT WIDTH FOR ASSEMBLY SEATING WITHOUT SMOKE PROJECTION PER 1008.5.1
 - AT LEAST 3" OF WIDTH PER OCCUPANT
 - AT STAIRS HAVING RISERS 4" OR GREATER
 - LESS AND HEAD DEPTHS 11" OR GREATER.
 - LEVEL OR RAISED LEANS OF EGRESS
 - 1 VERTICAL UNIT IN 12 HORIZ. UNITS SHALL BE PROVIDED WITH A MINIMUM CLEARANCE OF 20" CLEAR WIDTH PER SECTION 1008.7.1
 - MINIMUM ASIDE WIDTH PER SECTION 1008.7.1
 - ON ONLY ONE SIDE.
 - 36" FOR AISLE STAIRS HAVING SEATING ON ONLY ONE SIDE.
 - 36" FOR LEVEL OR RAMPED.
 - MINIMUM CLEAR OPENING PROVIDED @ DOORS IS 34" (32" MINIMUM REQUIRED PER 1003.3.1).
 - MINIMUM STAIRWAY WIDTH PER TABLE 1003.2.3 BUT NOT LESS THAN 44".

NO.	DATE	BY	DESCRIPTION

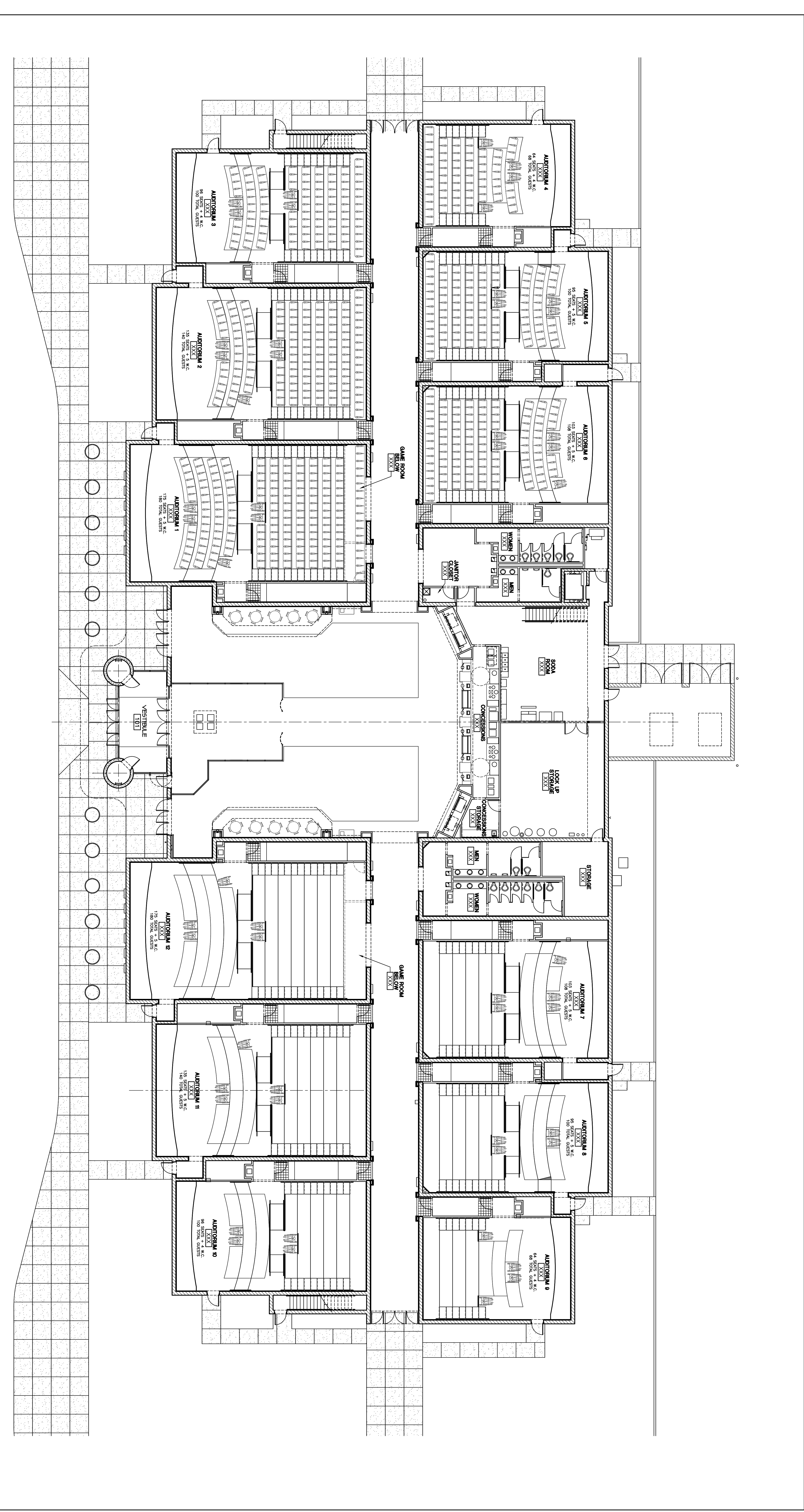

FLOOR PLAN
 1/23/06 SCALE: 3/32"=1'-0"
 42816_FLOOR PLAN.dwg

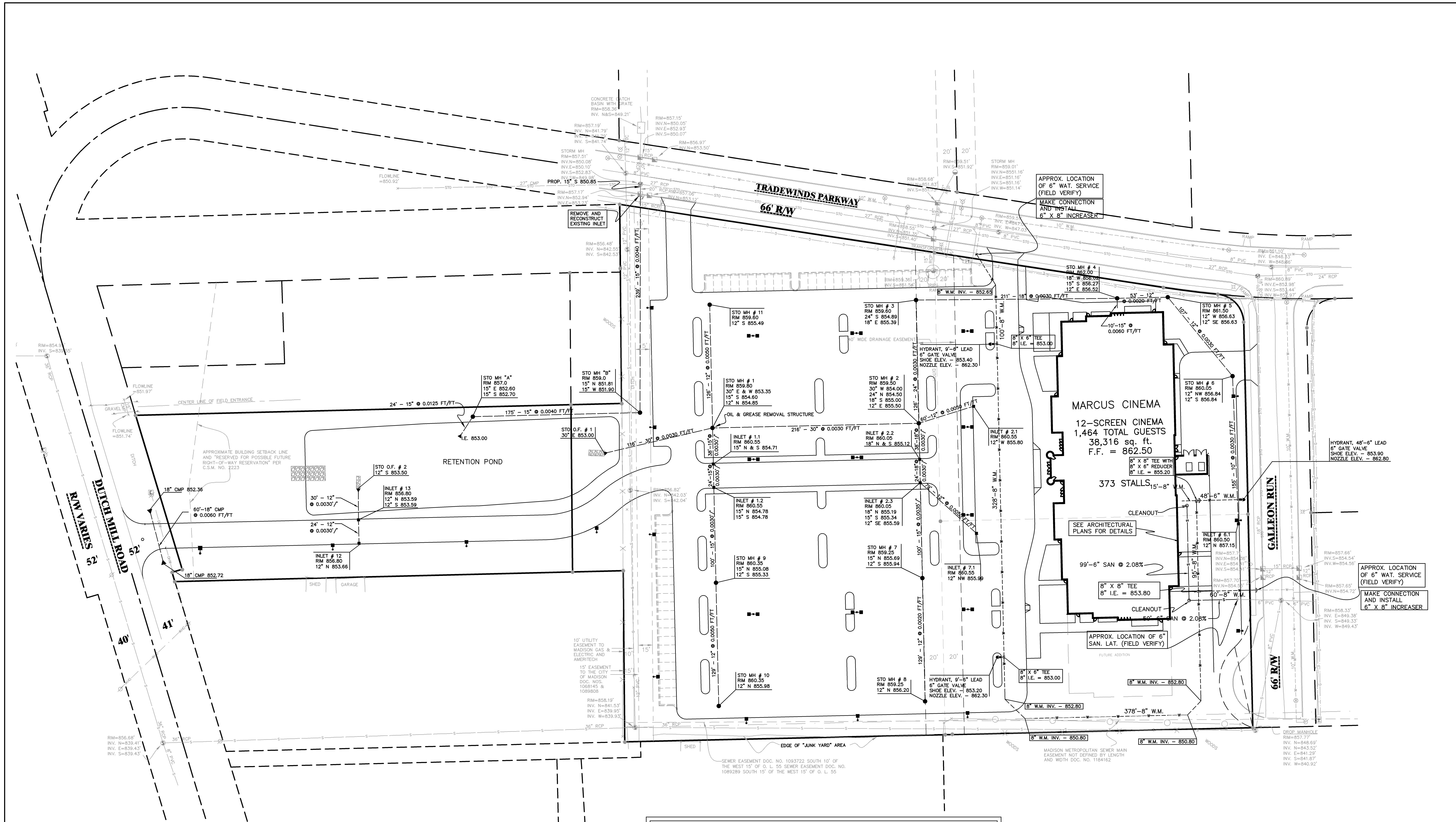

- UTILITY NOTES:**
1. THE PROPOSED IMPROVEMENTS SHALL BE CONSTRUCTED ACCORDING TO WISCONSIN ADMINISTRATIVE CODE, SECTION COMM. 82-87, LATEST EDITION, THE STANDARD SPECIFICATIONS FOR SEWER AND WATER CONSTRUCTION IN WISCONSIN, LATEST EDITION, AND ALL LOCAL ORDINANCES AND SPECIFICATIONS.
 2. STUB UTILITY LATERALS TO WITHIN 5' OF THE BUILDING WALL, OR AS SHOWN ON THE PLAN.
 3. SANITARY SEWER PIPE SHALL BE PVC, ASTM D-3034, SDR-35 WITH RUBBER GASKET JOINTS, CONFORMING TO ASTM D-3212.
 4. STORM SEWER PIPE SHALL BE SDR-35 PVC FOR 6" - 15", OR HDPE (ASSHTO M294 AND M252), OR ASTM C-76 CONCRETE PIPE WITH GASKETED JOINTS.
 5. ALL STORM SEWER AREA DRAINS AND MANHOLE SHALL BE STANDARD 48" DIA. OR 60" DIA. PRE-CAST CONCRETE.
 6. MANHOLE INLET CASTINGS SHALL BE NEENAH R-2556, CURB INLET CASTINGS SHALL BE NEENAH R-3067, MANHOLE CASTINGS SHALL BE NEENAH R-1556.
 7. CONNECTIONS TO EXISTING STRUCTURES SHALL BE CORE DRILLED.
 8. WATER SERVICE SHALL BE TYPE "K" COPPER FOR 2" AND SMALLER SIZES, (ASTM B-88) AND AWWA C-900 PVC FOR SIZES OF 4" TO 12". (SEE ARCHITECTURAL OR PLUMBING PLANS FOR REQUIRED WATER SERVICE SIZE). MAINTAIN A MINIMUM OF 6.5 FEET OF COVER OVER ALL WATER SERVICE LINES.
 9. A MINIMUM OF 18" CLEARANCE SHALL BE MAINTAINED BETWEEN ALL SANITARY AND WATER LATERALS.
 10. PIPE LENGTH DISTANCES & ELEVATIONS ARE GIVEN TO THE CENTER OF STRUCTURES AND THE PIPE END OF OUTFALL STRUCTURES.
 11. CONTRACTOR SHALL VERIFY LOCATION AND ELEVATION OF ALL EXISTING UTILITY CONNECTIONS BEFORE CONSTRUCTION AND NOTIFY THE OWNER AND ENGINEER OF ANY DISCREPANCIES.

DIGGERS HOTLINE
 Toll Free (800) 245-8611
 Milwaukee Area (414) 259-1181
 Hearing Impaired TDD (800) 542-2289
 www.DiggersHotline.com

NATIONAL SURVEY & ENGINEERING ASSUMES NO RESPONSIBILITY FOR DAMAGES, LIABILITY OR COSTS RESULTING FROM CHANGES OR ALTERATIONS MADE TO THIS PLAN WITHOUT THE EXPRESSED WRITTEN CONSENT OF NATIONAL SURVEY & ENGINEERING.

THE LOCATIONS OF EXISTING UTILITY INSTALLATIONS AS SHOWN ON THIS PLAN ARE APPROXIMATE. THERE MAY BE OTHER UNDERGROUND UTILITY INSTALLATIONS WITHIN THE PROJECT AREA THAT ARE NOT SHOWN.

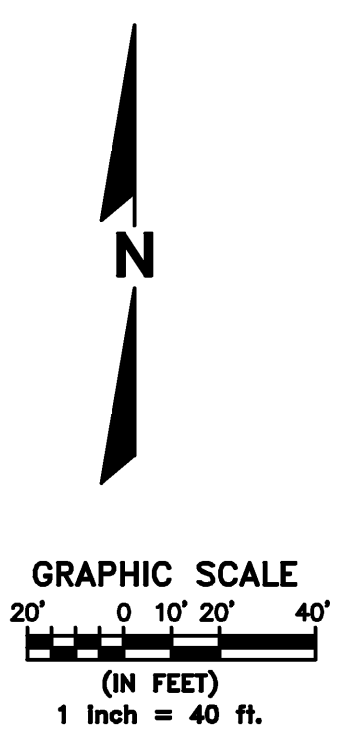

DATE	REVISIONS	BY
8-29-08	REVISED PER UDC COMMENTS	

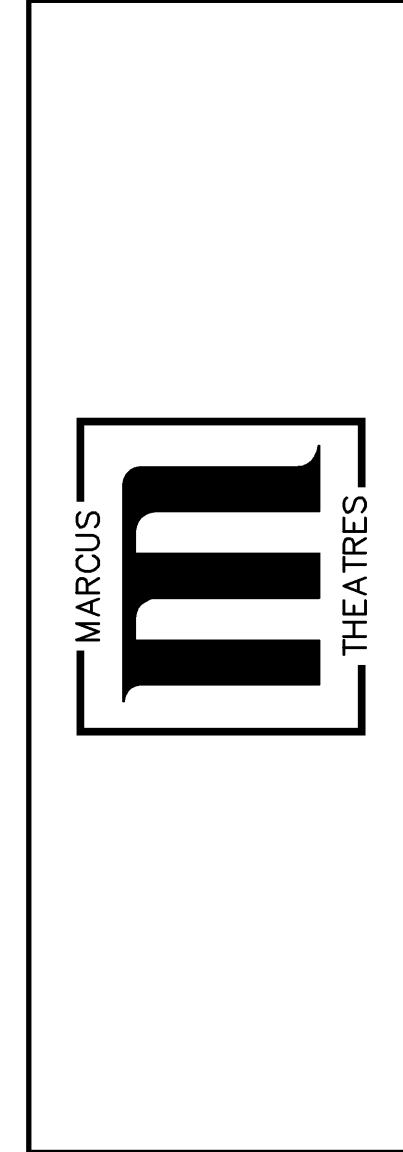

MARCUS THEATERS
 CITY OF MADISON

UTILITY LAYOUT PLAN

National Survey & Engineering
 Telephone: 608-737-5488
 Fax: 608-737-5888
 Wisconsin: 608-737-5488
 Appleton, WI 54912-7700
 www.nse.com

USE PROJECT NO.: 3050445

DATE: 01-25-06
 SCALE: 1" = 40'
 PLAN NO.: C-3

N:\3050445\Map\AP001040.dwg, Utility, 8/30/2006 8:15:44 AM, rb

SITE DATA

PROPOSED BUILDING = 38,316 S.F. (4.2%) (FUTURE = 47,212, 11.4%)
 TOTAL IMPERVIOUS SURFACE = 211,854 S.F. (51.0%)
 TOTAL GREEN SPACE = 156,134 S.F. (37.6%)
 PARCEL SIZE = 415,205 S.F. (9.53 ACRES)
 TOTAL PARKING LOT PAVING = 167,640 S.F.
 TOTAL ISLAND AREA = 12,143 S.F.
 ISLAND TO PAVEMENT PERCENTAGE = 7.2%
 PROP. NUMBER OF SEATS = 1,464 (FUTURE = 1,646)
 PARKING REQUIRED = 366 SPACES (1 STALL/4 SEATS)
 PARKING PROVIDED = 373 SPACES
 FUTURE PARKING REQUIRED = 425 (1 STALL/4 SEATS)
 FUTURE PARKING PROVIDED = 425 SPACES
 ACCESSIBLE STALLS REQ'D. = 4, PROVIDED = 4
 SENIOR CITIZEN STALLS PROVIDED = 5
 BIKE STALLS PROVIDED = 43 (1/10 PARKING STALLS)

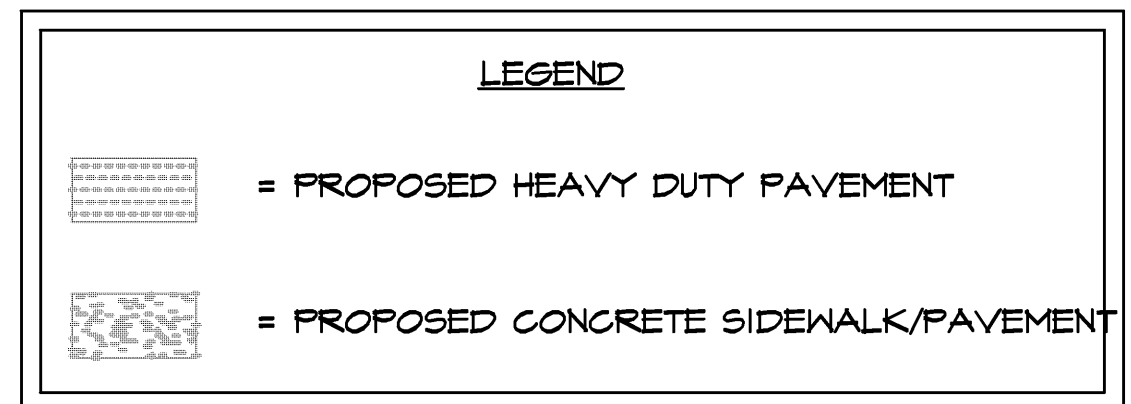
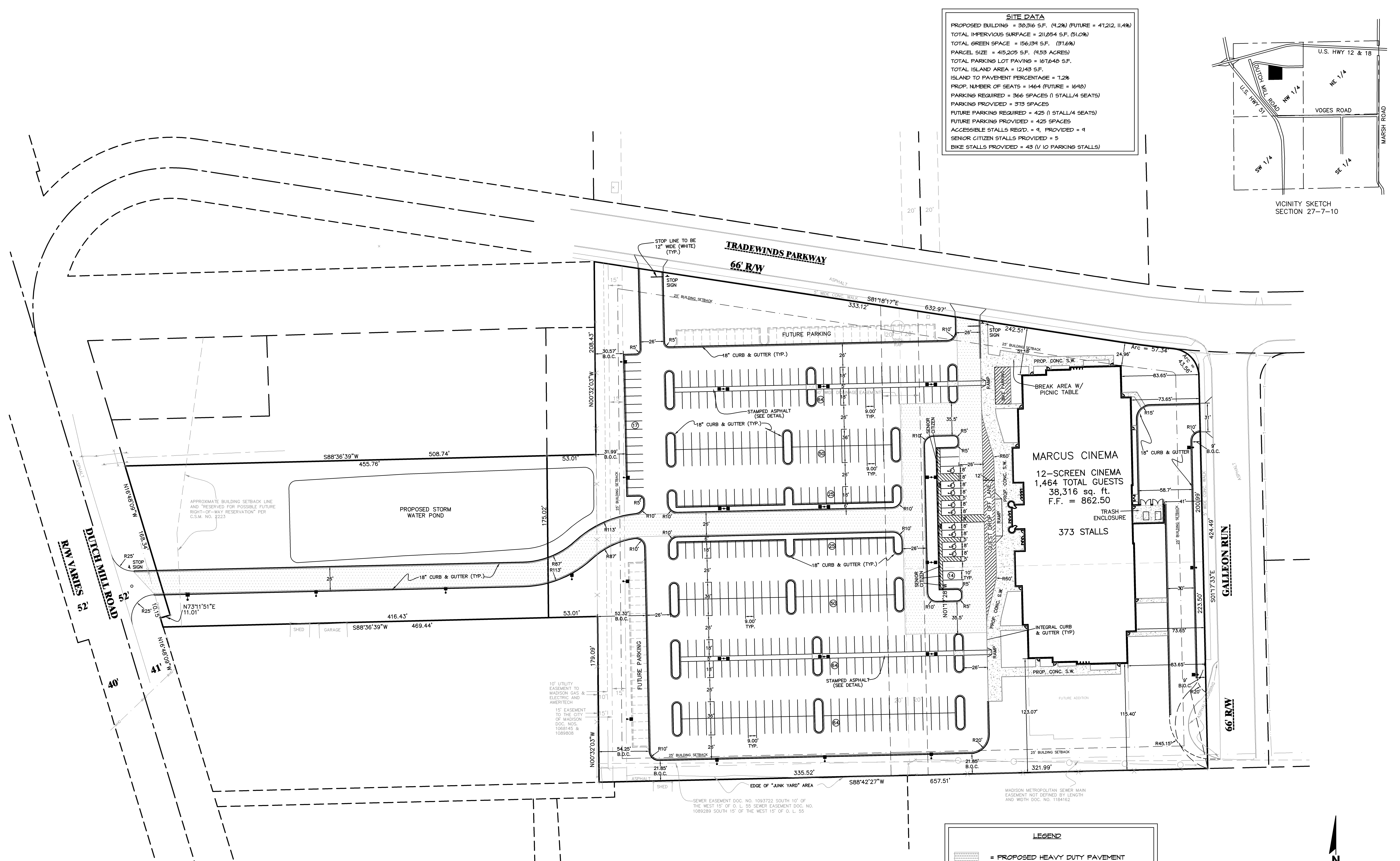
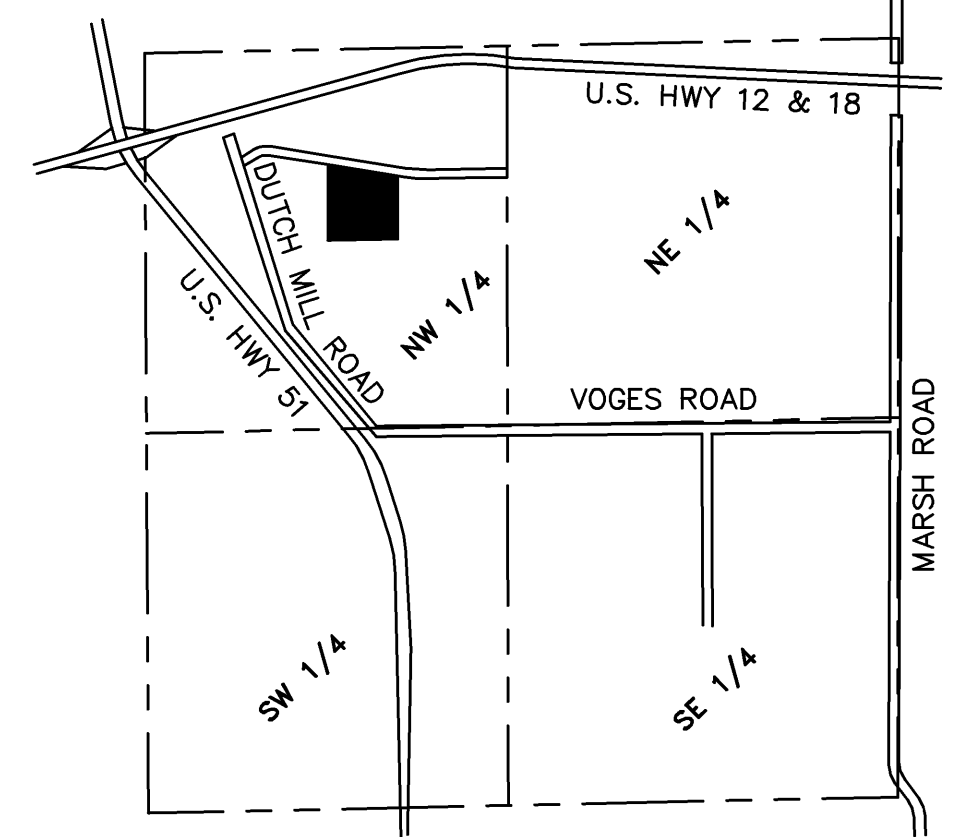

- GENERAL SITE NOTES:**
1. ALL DIMENSIONS ARE TO FACE OF CURB, BUILDING WALL, OR PROPERTY LINE.
 2. SEE ARCHITECTURAL SITE PLANS FOR ADDITIONAL DETAILS.
 3. THE BUILDING IS PARALLEL TO THE SOUTH AND EAST PROPERTY LINE.
 4. ALL EXIT LOCATIONS WITHOUT ABUTTING WALK WILL HAVE A MIN. 5'x5 FOOT, 5" CONCRETE STOOP, SEE ARCHITECTURAL PLAN FOR DETAILS.
 5. ALL RADII ARE 4.5' TO FACE OF CURB UNLESS OTHERWISE NOTED.

NATIONAL SURVEY & ENGINEERING ASSUMES NO RESPONSIBILITY FOR DAMAGES, LIABILITY OR COSTS RESULTING FROM CHANGES OR ALTERATIONS MADE TO THIS PLAN WITHOUT THE EXPRESSED WRITTEN CONSENT OF NATIONAL SURVEY & ENGINEERING.

THE LOCATIONS OF EXISTING UTILITY INSTALLATIONS AS SHOWN ON THIS PLAN ARE APPROXIMATE. THERE MAY BE OTHER UNDERGROUND UTILITY INSTALLATIONS WITHIN THE PROJECT AREA THAT ARE NOT SHOWN.

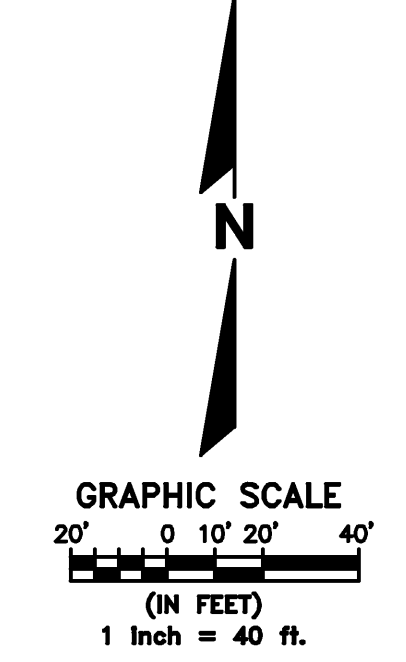

DATE	REVISIONS	BY
1-25-08	S.W. & FRONT OF BLDG. AND STOP SIGNS	JSP
2-12-08	REVISION FOR U.S. COMMENTS	JSP



MARCUS THEATERS
CITY OF MADISON

SITE PLAN

National Survey & Engineering
 Telephone: 608-737-5499
 Fax: 608-737-5588
 Madison, WI 53706-7707
 www.nse.com

DATE: 01-12-06
 SCALE: 1" = 40'
 PLAN NO.: C-1

DIGGERS HOTLINE
 Toll Free (800) 242-8811
 Milwaukee Area (414) 259-1181
 Hearing Impaired TDD (800) 542-2289
 www.DiggersHotline.com



SCHROEDER
and HOLT
ARCHITECTS LTD.

244 N. BROADWAY
MILWAUKEE, WI 53202

PHONE 414.276.1760

FAX 414.276.1764

December 12, 2006

City of Madison
Urban Design Commission
215 Martin Luther King Jr. Blvd.
Rm. LL100
Madison, Wisconsin, 53703

Re: Marcus Theatre Corporation
New Cinema
Tradewinds Parkway
Madison, WI
Job No. 2966

To Whom It May Concern:

As part of the submittal requirements for the Urban Design Commission, please find included here the "***Notice of Intent***" for this project.

Project Summary

This project consists of a 12-screen, multiplex cinema. The theatre sizes range from a 70-seat auditorium to 180-seat auditorium, with a total of 1,464 guests. The number of parking stalls provide is 428, for a parking to seating ration of 1:3.42.

The theatres exterior appearance will consist of primarily of split-faced, concrete masonry unit (cmu). The cmu exterior will be finished with a two tone paint scheme. The exterior will also feature a decorative EIFS cornice and metal clad entrance Marquee. The accent colors of the cornice tie in with the interior of the building and the Marquee colors. The entrance also incorporates storefront glazing, into the lobby; and a drop-off canopy for pedestrian traffic.

The building's auditoriums also include state of the art digital sound and feature stadium style seating.

Project Submittals:

- (14) Application for review
- (14) Letter of Intent
- (14) Civil drawings
- (14) Photometrics and Site Electrical
- (14) Landscape
- (14) Colored Elevations
- (14) Proposed Night Time and Day Time Photos
- (14) Floor Plans
- (14) Black and White Elevations

If you are in need of anything else please feel free to give me a call.

Sincerely,

Augustine Vega

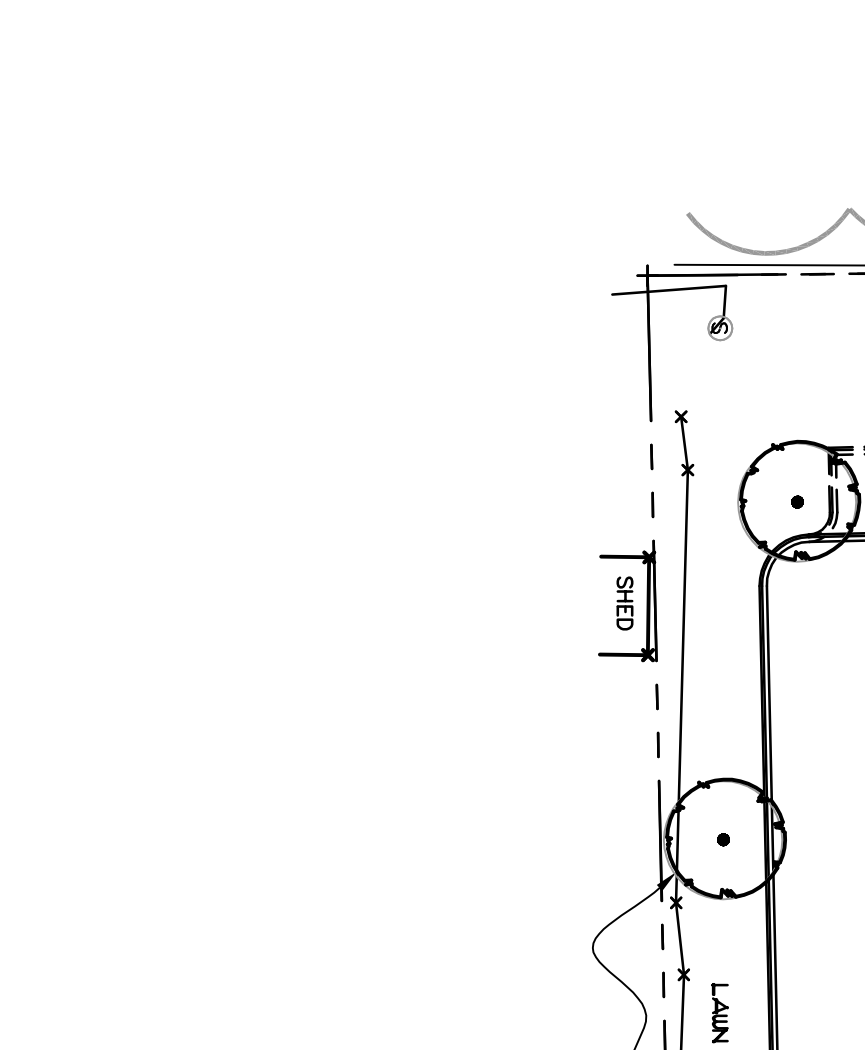
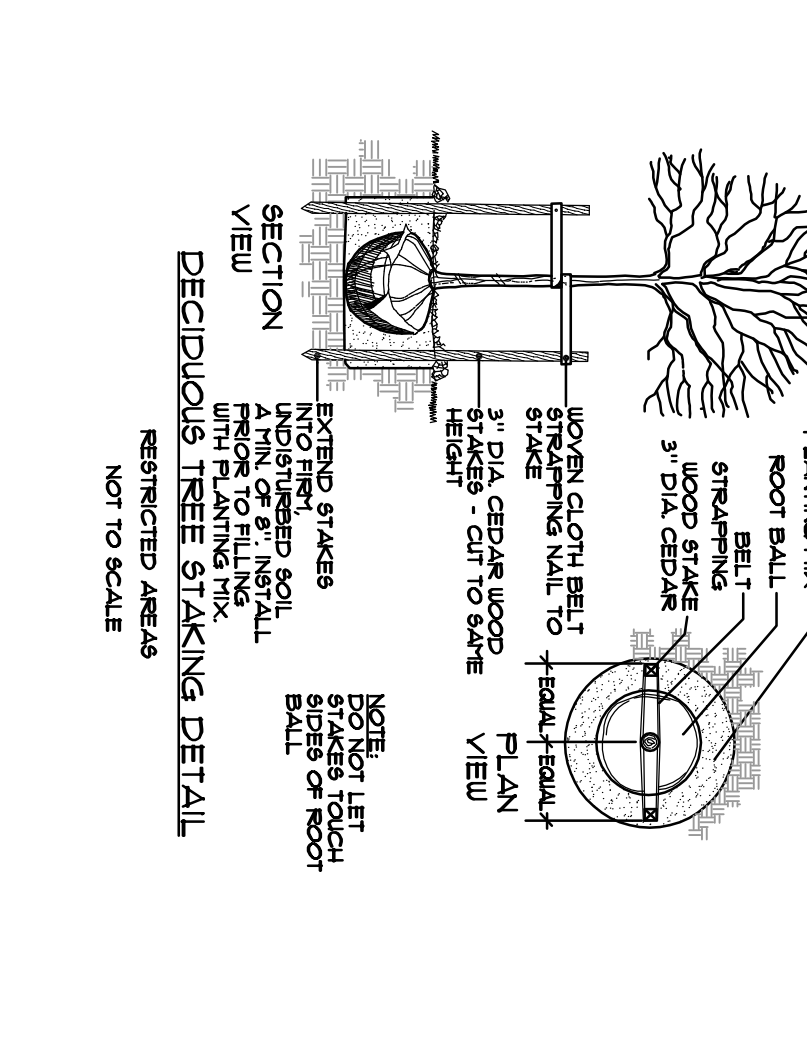
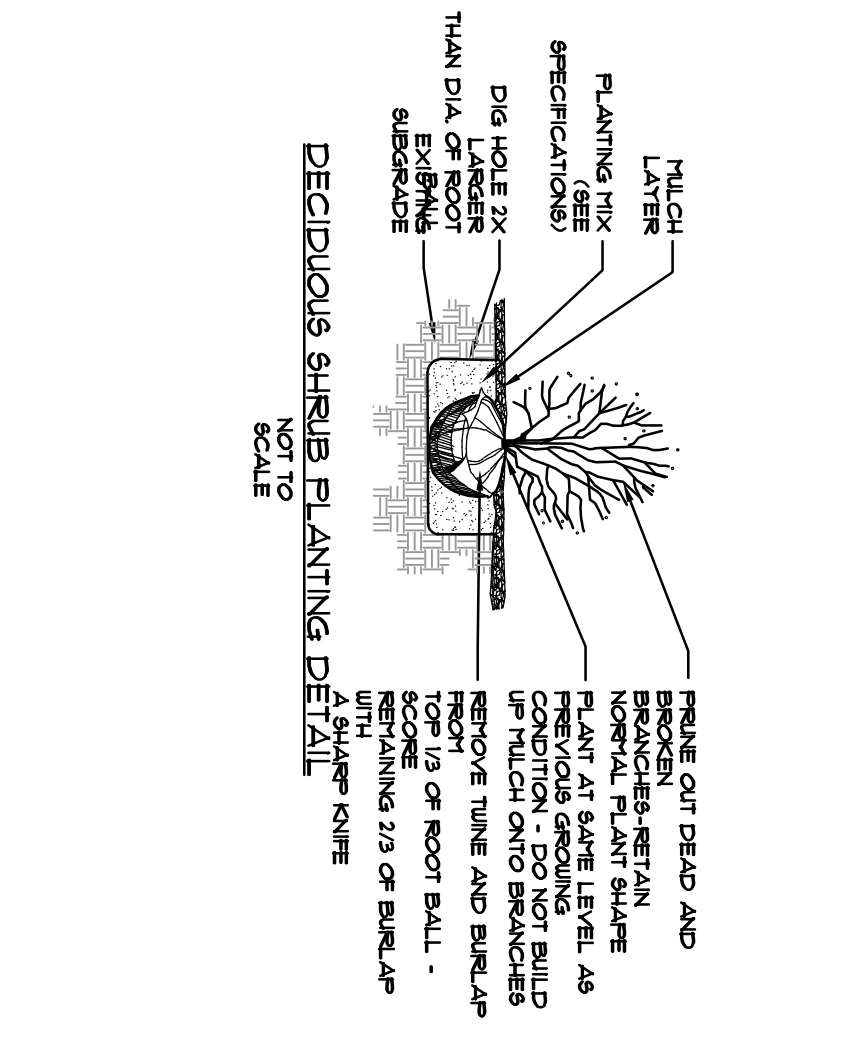
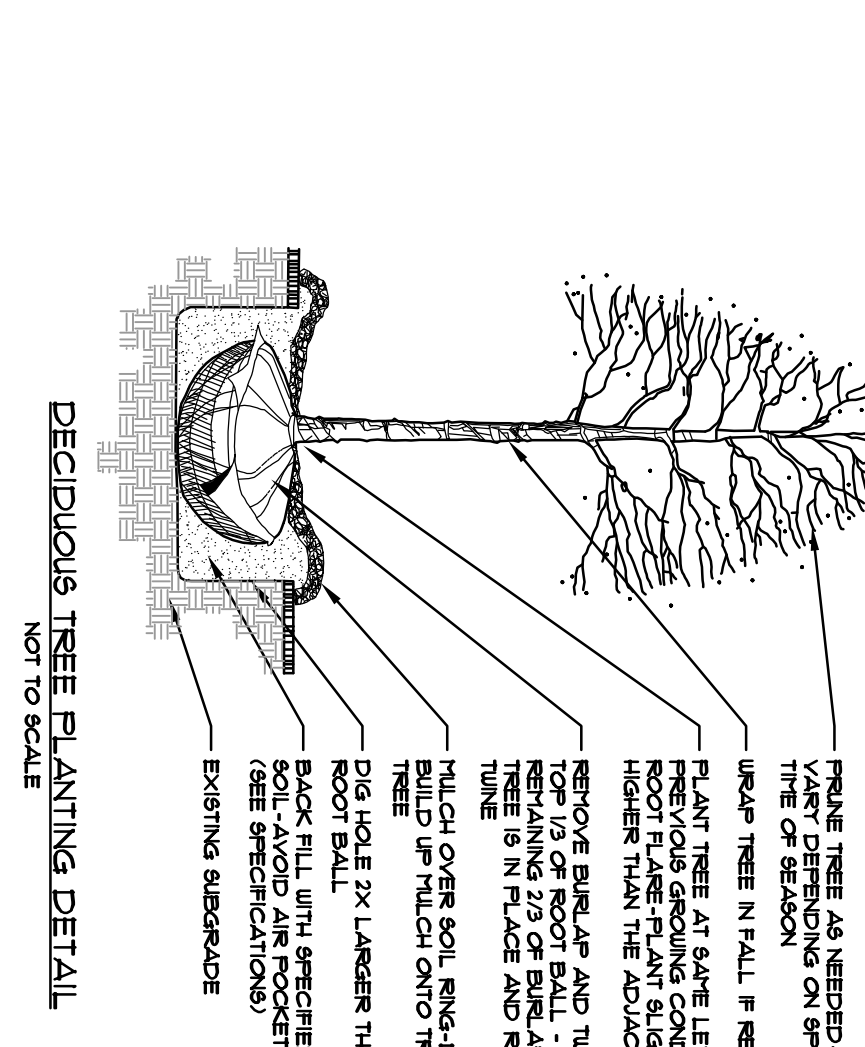
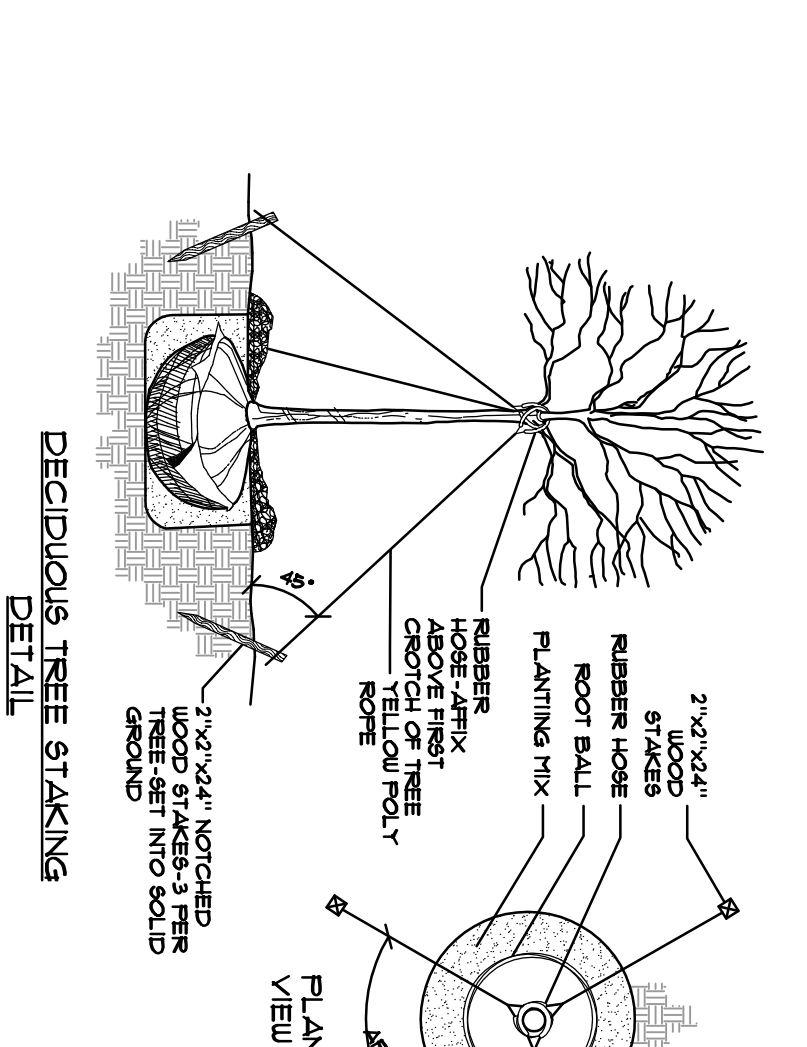
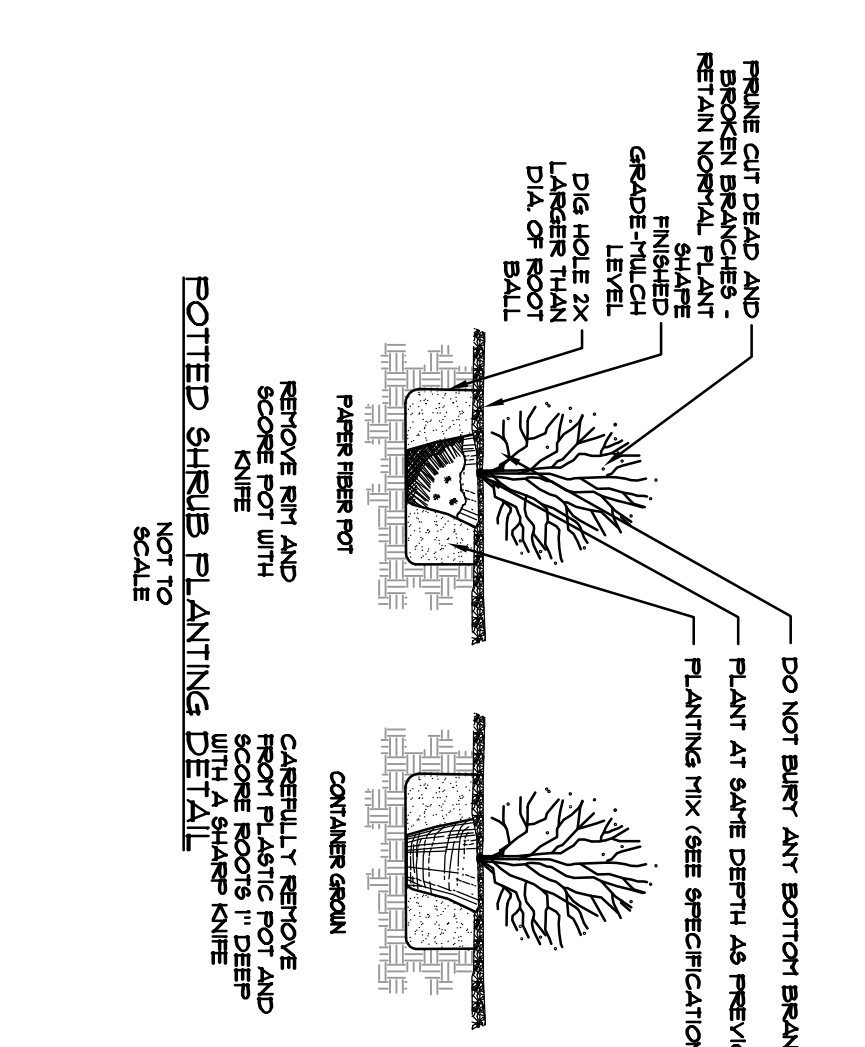
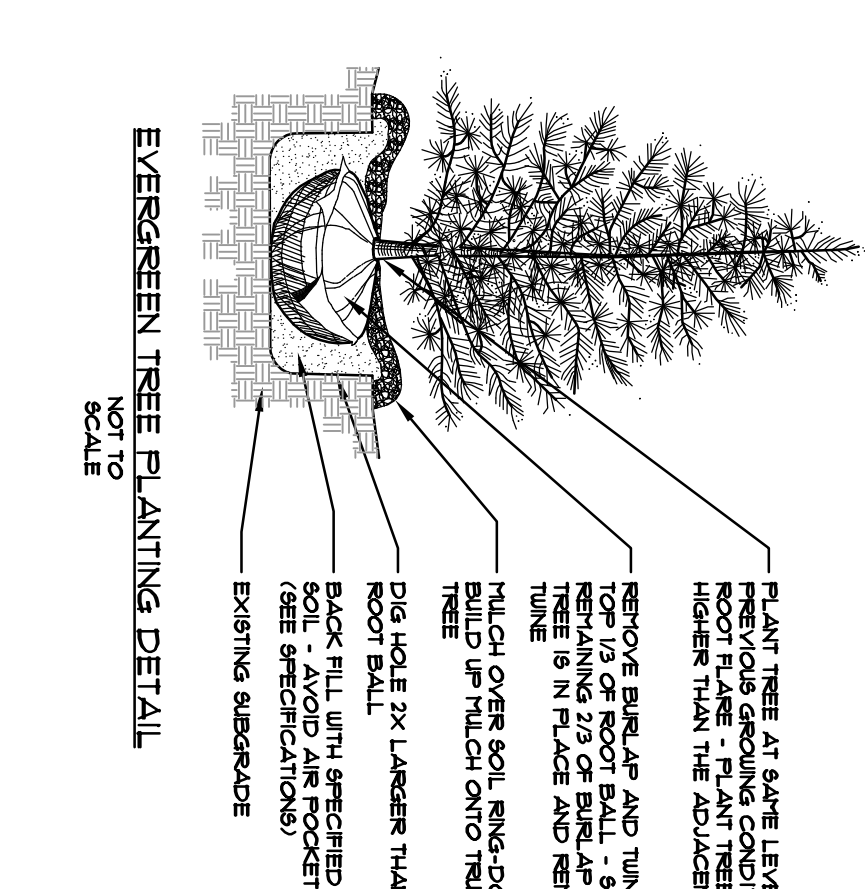
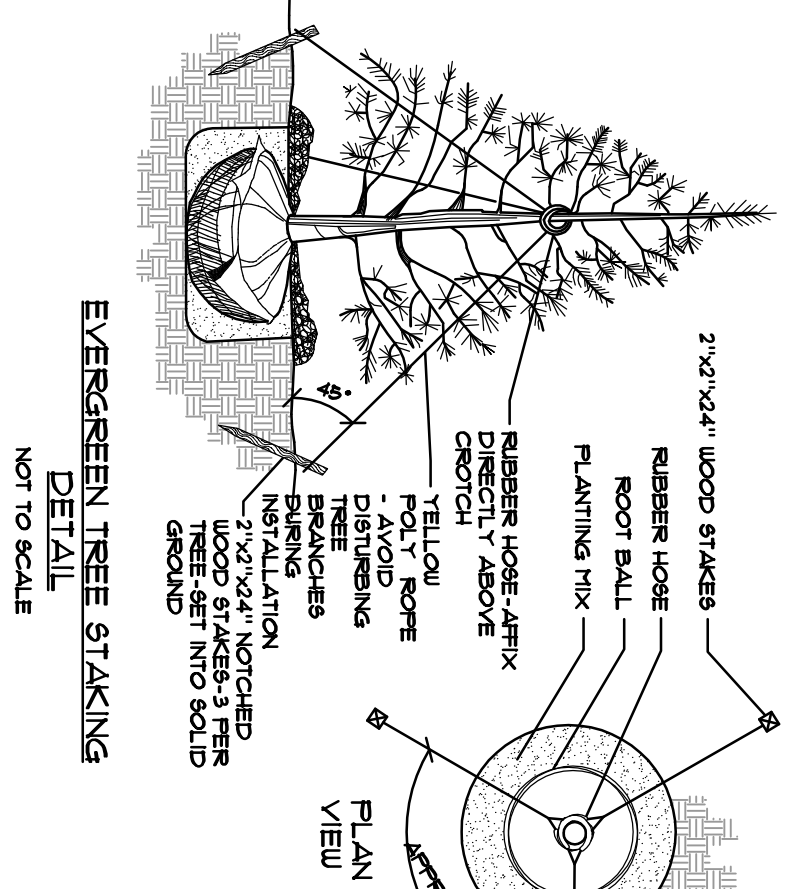
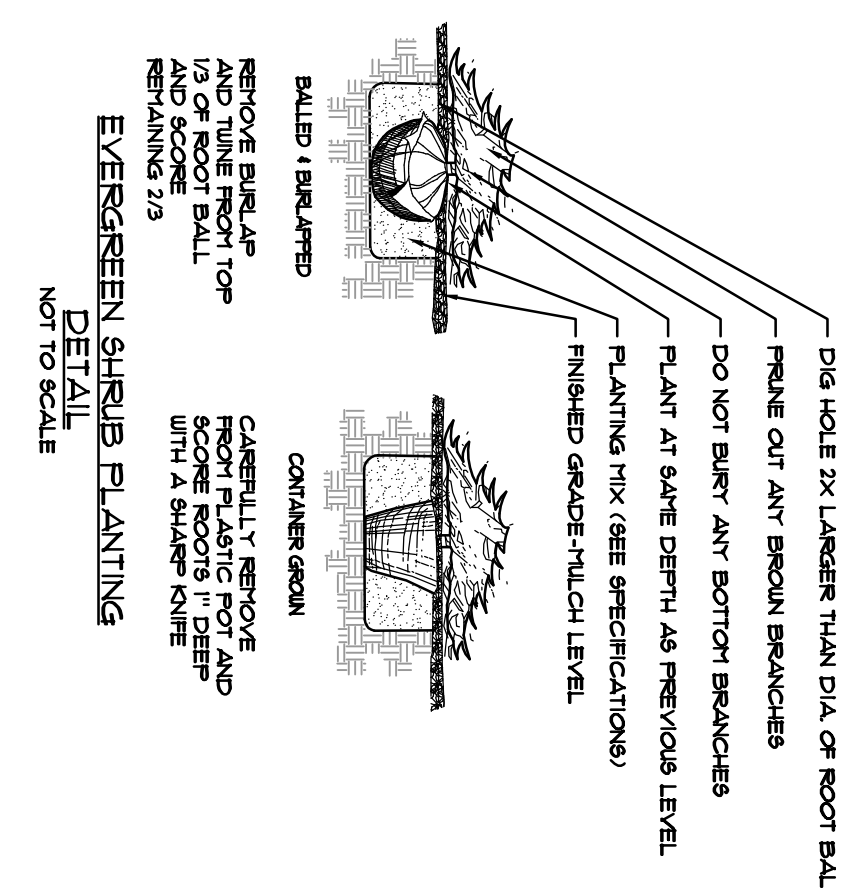

PLANT LEGEND

	SHADE TREE - 25' CAL.
	ORNAMENTAL TREE - 20' CAL.
	EVERGREEN TREE - 1' HT.
	DECIDUOUS SHRUB - 3' HT.
	FLOWERING SHRUB - 18'-24' HT.
	ORNAMENTAL GRASS - 1 GAL. PK.
	FESCUE TALL - 45' PK.

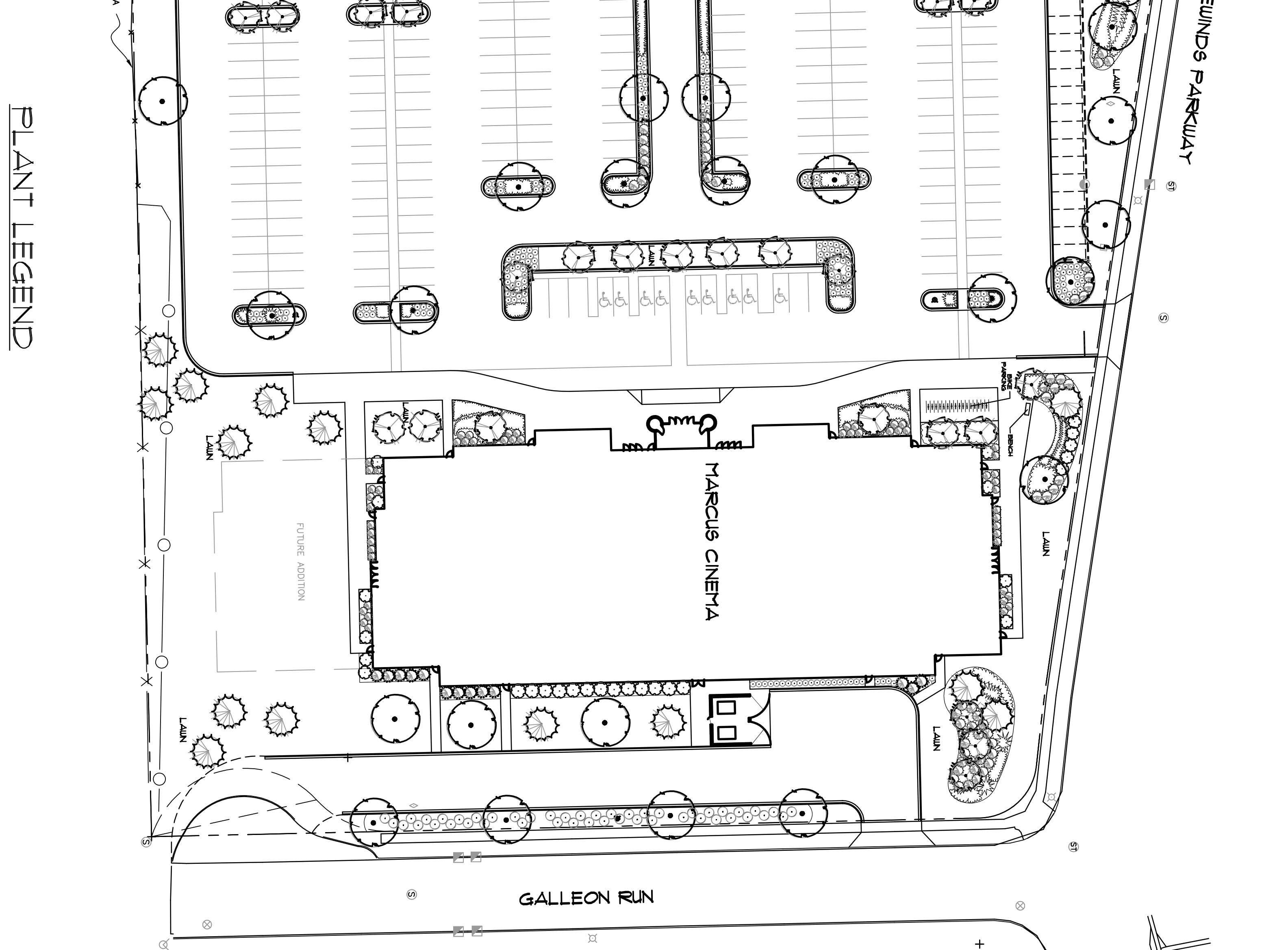

LANDSCAPE WORK SHEET
(SECTION FROM MADISON GENERAL ORDINANCE)

1. NUMBER OF TREES REQUIRED
 NUMBER OF PARKING SPACES: 125
 NUMBER OF CANOPY SHADE TREES REQUIRED (2" - 1/2" CALIPER): 125
 NUMBER OF LANDSCAPE POINTS REQUIRED: 125

2. NUMBER OF TREES REQUIRED BASED ON NUMBER OF PARKING SPACES
 USING POINT SCHEDULE FOR LANDSCAPE ELEMENTS ON WORK SHEET
 THE NUMBER OF POINTS REQUIRED FOR LOADING AREAS = 75 POINTS FOR EACH LOADING BERTH

TABLE OF POINTS AND CREDITS

ELEMENT	POINT VALUE	QUANTITY	POINTS	POINTS CREDITED	POINTS REQUIRED
SHADE TREES (2" - 1/2" CALIPER)	25	125	3125	0	3125
ORNAMENTAL TREES (20' CALIPER)	10	0	0	0	0
EVERGREEN TREES (1' HT.)	1	0	0	0	0
DECIDUOUS SHRUBS (3' HT.)	1	0	0	0	0
FLOWERING SHRUBS (18'-24' HT.)	1	0	0	0	0
ORNAMENTAL GRASS (1 GAL. PK.)	1	0	0	0	0
FESCUE TALL (45' PK.)	1	0	0	0	0
SUB TOTALS			3125	0	3125

OPERATIONS DIVISION
 Tree Removal Permit
 7810 Wood Road
 Madison, WI 53706
 Telephone: (608) 261-5229
 Fax: (608) 261-5230
 www.cityofmadison.com

NATIONAL SURVEY & ENGINEERING ASSUMES NO RESPONSIBILITY FOR DAMAGES, LIABILITY OR COSTS RESULTING FROM ANY CHANGES OR MODIFICATIONS MADE TO THIS PLAN AFTER THE DATE OF SUBMITTAL WITHOUT THE WRITTEN CONSENT OF NATIONAL SURVEY & ENGINEERING.

THE LOCATIONS OF EXISTING UTILITY INSTALLATIONS AS SHOWN ON THIS PLAN ARE APPROXIMATE. THERE MAY BE OTHER UNDERGROUND UTILITY INSTALLATIONS WITHIN THE PROJECT AREA THAT ARE NOT SHOWN.

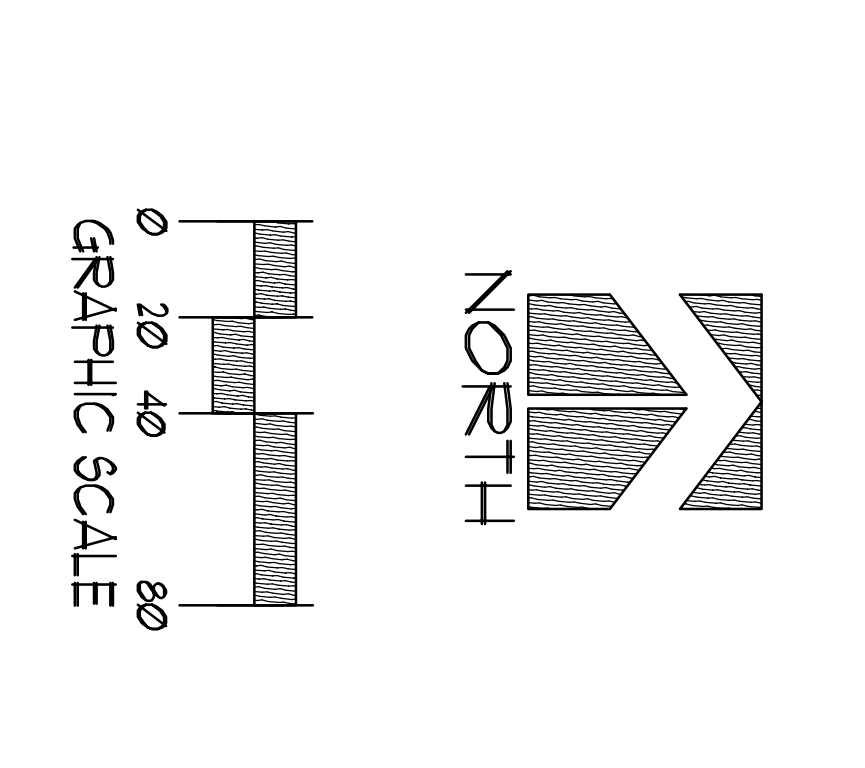

DATE: 01-05-06
 SCALE: 1" = 40'
 PLAN NO.: L-1

National Survey & Engineering
 Telephone: 620-791-5499
 Fax: 620-791-5386
 260 East Exchange Ave. Suite 200
 Appleton, WI 54912-7501
 www.nse.com

NSE PROJECT NO.: 3050445

PRELIMINARY LANDSCAPE PLAN

MARCUS THEATERS CITY OF MADISON

DATE	REVISIONS	BY
07-15-06	LUCC SUBMITTAL	NW
07-27-06	LUCC SUBMITTAL	NW
08-28-06	SITE CHANGES	NW

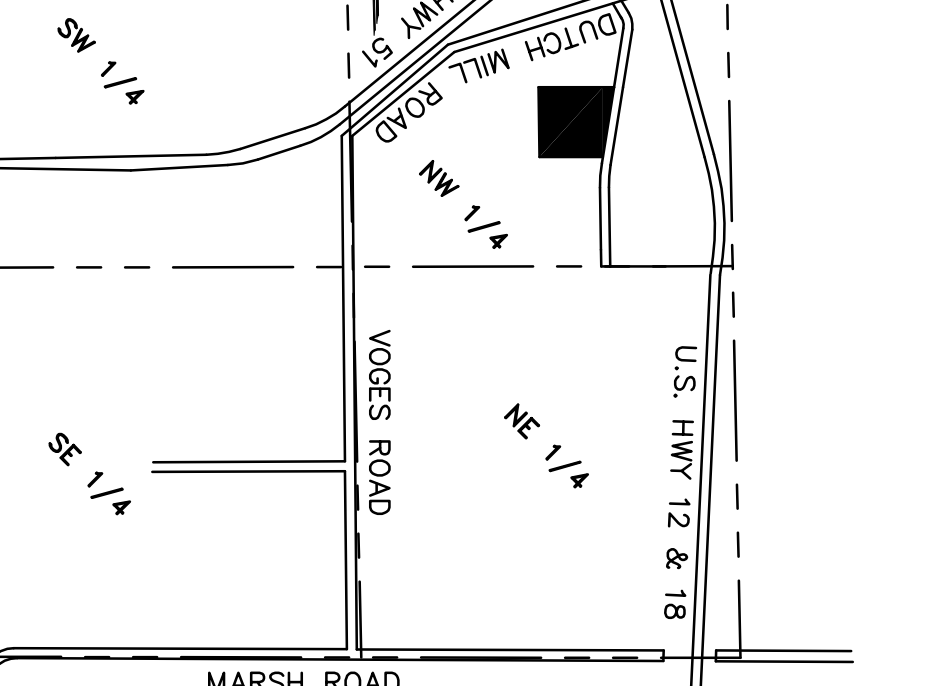

LANDSCAPE ARCHITECT: CHARLES N. STASSI, ASLA

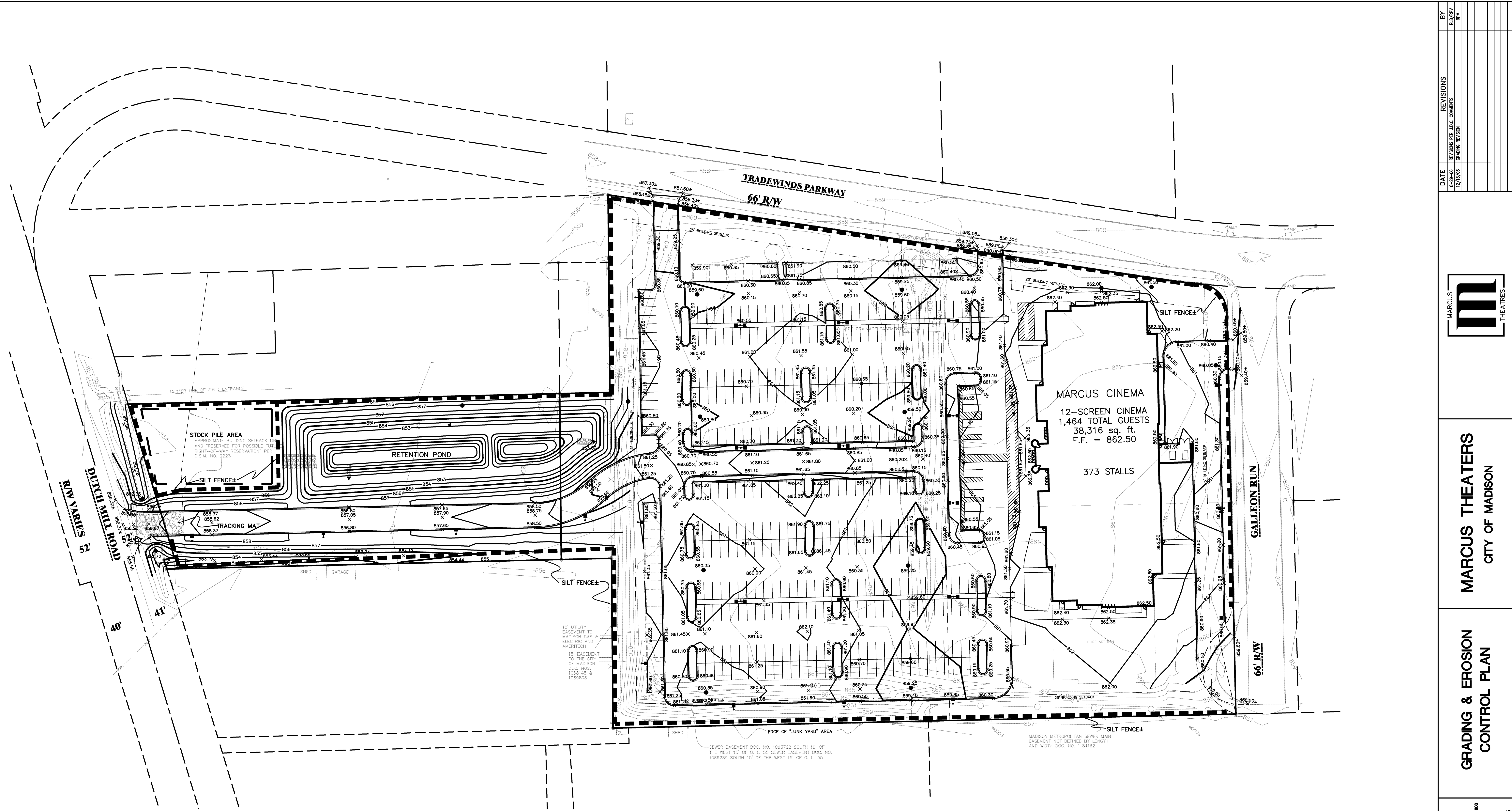

DATE	REVISIONS	BY
12/2/08	REVISED PER UDC COMMENTS	REJ
	UPDATING RECORD	REJ



MARCUS THEATERS
CITY OF MADISON

GRADING & EROSION CONTROL PLAN

National Survey & Engineering
Telephone: 608-737-5499
Facsimile: 608-737-5588
Address: 1000 S. Park Ave., Suite 600
Madison, WI 53706-7700
www.nse.com

NSE PROJECT NO.: 3050445

DATE: 01-25-06
SCALE: 1" = 40'
PLAN NO.: C-2

EROSION CONTROL SEQUENCE

1. INSTALL SILT FENCE PER PLAN DETAIL.
2. INSTALL INLET PROTECTION TYPE C'S IN EXISTING INLETS.
3. REMOVE INLET PROTECTION TYPE A'S AND INSTALL TYPE C'S PRIOR TO PAVING.
4. ONCE THE SITE HAS BEEN CONSTRUCTED TO GRADE AND TOPSOIL IS IN PLACE, PERMANENT SEEDING AND/OR SOD SHALL BE INSTALLED.
5. WHEN SITE VEGETATION IS ESTABLISHED, THE SILT FENCE AND OTHER EROSION CONTROL MEASURES SHALL BE REMOVED.

LEGEND	
	EXISTING CONTOUR LINE
	PROPOSED CONTOUR LINE
	PROPOSED SPOT GRADE
	PROPOSED TOP OF CURB ELEVATION
	PROP. FIRST FLOOR ELEVATION
	TRACKING MAT
	PROP. STORM SEWER STRUCTURES
	DRAINAGE ARROW
	PROPOSED LOW SIDE C & G
	SILT FENCE
	PROPOSED RECYCLING AND STOCKPILE AREA. ENCLOSE AREA BY SILT FENCE.

NOTES:

1. INSTALL ALL EROSION CONTROL MEASURES PRIOR TO BEGINNING CONSTRUCTION, AND MAINTAINED UNTIL SITE HAS BEEN STABILIZED. CONTRACTOR SHALL PROVIDE EROSION CONTROL FACILITIES IN ACCORDANCE WITH THE MUNICIPAL EROSION CONTROL ORDINANCE, THE WISCONSIN CONSTRUCTION SITE BEST MANAGEMENT PRACTICE HANDBOOK AND DNR PERMIT CONDITIONS.
2. ALL DISTURBED AREAS OR SOIL STOCKPILES, EXCEPT WITHIN STREET RIGHT-OF-WAY, LEFT INACTIVE FOR MORE THAN 10 DAYS, SHALL BE SEEDED WITH A SEED MIXTURE OF 50% RYE AND 50% OATS (TEMP. SEED).
3. WASTE MATERIAL FROM CONSTRUCTION ACTIVITIES SHALL BE PROPERLY DISPOSED OF BY THE CONTRACTOR. EXCESS EXCAVATION SHALL NOT BE REMOVED FROM SITE WITHOUT PERMISSION OF THE DEVELOPER/OWNER.
4. OFF SITE SEDIMENT DEPOSITS OCCURRING AS A RESULT OF A STORM EVENT SHALL BE CLEANED UP WITHIN 24 HOURS OF THE END OF THE EVENT. ALL OTHER SEDIMENT DEPOSITS SHALL BE CLEANED UP AT THE END OF EACH WORKDAY.
5. INLET PROTECTION IS REQUIRED IN ALL INLETS/MANHOLE (ON-SITE AND OFF-SITE) DURING CONSTRUCTION OPERATING. SEE INLET PROTECTION DETAILS TYPE A, B & C.
6. INSPECT ALL EROSION CONTROL MEASURES AT LEAST ONCE A WEEK AND AFTER ANY RAINFALL EVENT OF 0.5 INCHES OR MORE AND MAKE NEEDED REPAIRS & DOCUMENT.
7. THE CONTRACTOR SHALL NOTIFY THE TOWN OF BROOKFIELD EROSION CONTROL INSPECTOR AT LEAST 2 DAYS PRIOR TO THE START OF SOIL DISTURBING ACTIVITIES.
8. THE CONTRACTOR SHALL MAINTAIN ALL EROSION CONTROL MEASURES UNTIL THE SITE VEGETATION IS STABILIZED.

9. EROSION CONTROL MEASURES DAMAGED DURING CONSTRUCTION SHALL BE REPAIRED BY THE END OF THE WORK DAY.
10. ANY VARIATION FROM PLAN GRADE MAY RESULT IN COMPLICATIONS WITH THE SANITARY SEWER LATERAL AND STORM WATER DRAINAGE.
11. ANY PROPERTY IRONS REMOVED DUE TO GRADING OR CONSTRUCTION OF UTILITIES SHALL BE REPLACED BY A LICENSED LAND SURVEYOR WHEN CONSTRUCTION IS COMPLETE, AT THE EXPENSE OF THE CONTRACTOR.
12. ALL SPOT ELEVATIONS SHOWN ARE CURB FLOWLINE OR FINISHED PAVEMENT GRADE UNLESS OTHERWISE NOTED.
13. ANY AND ALL WORKED PERFORMED IN STREET RIGHT-OF-WAY SHALL BE DONE BY A TOWN OF BROOKFIELD LICENSED CONTRACTOR.
14. ALL OFF-SITE SEDIMENT DEPOSITS OR TRACKING SOIL THAT ORIGINATED FROM THE SITE SHALL BE CLEANED BY THE END OF THE WORKDAY (PER STONE TRACKING PAD DETAIL). FLUSHING IS NOT ALLOWED.
15. SPOT GRADES SHOWN ARE FINISHED GRADE OR CURB FLOWLINE.
16. RETAINING WALLS GREATER THAN 30" SHALL HAVE A 42" RAILING OR APPROVED EQUAL SHOP DRAWINGS SHALL BE SEALED AND SIGNED BY A REGISTERED PROFESSIONAL ENGINEER PRIOR TO CONSTRUCTION.

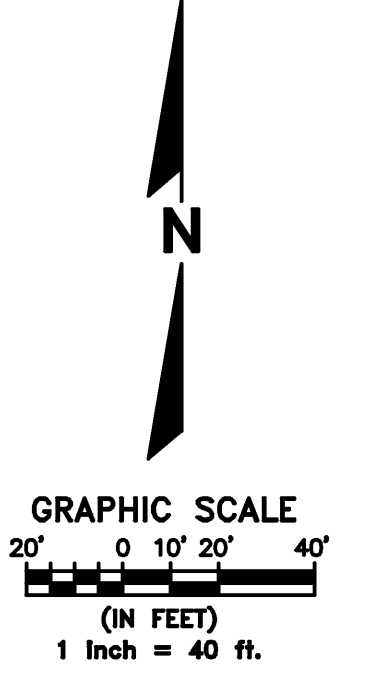

DIGGERS HOTLINE
Toll Free (800) 242-8671
Milwaukee Area (414) 258-1181
Hearing Impaired TDD (800) 542-2289
www.diggerstohotline.com

NATIONAL SURVEY & ENGINEERING ASSUMES NO RESPONSIBILITY FOR DAMAGES, LIABILITY OR COSTS RESULTING FROM CHANGES OR ALTERATIONS MADE TO THIS PLAN WITHOUT THE EXPRESSED WRITTEN CONSENT OF NATIONAL SURVEY & ENGINEERING.

THE LOCATIONS OF EXISTING UTILITY INSTALLATIONS AS SHOWN ON THIS PLAN ARE APPROXIMATE. THERE MAY BE OTHER UNDERGROUND UTILITY INSTALLATIONS WITHIN THE PROJECT AREA THAT ARE NOT SHOWN.

N:\3050445\Map\01010402.dwg, Grading_Erosion, 12/13/2006 11:47:39 AM, rpw

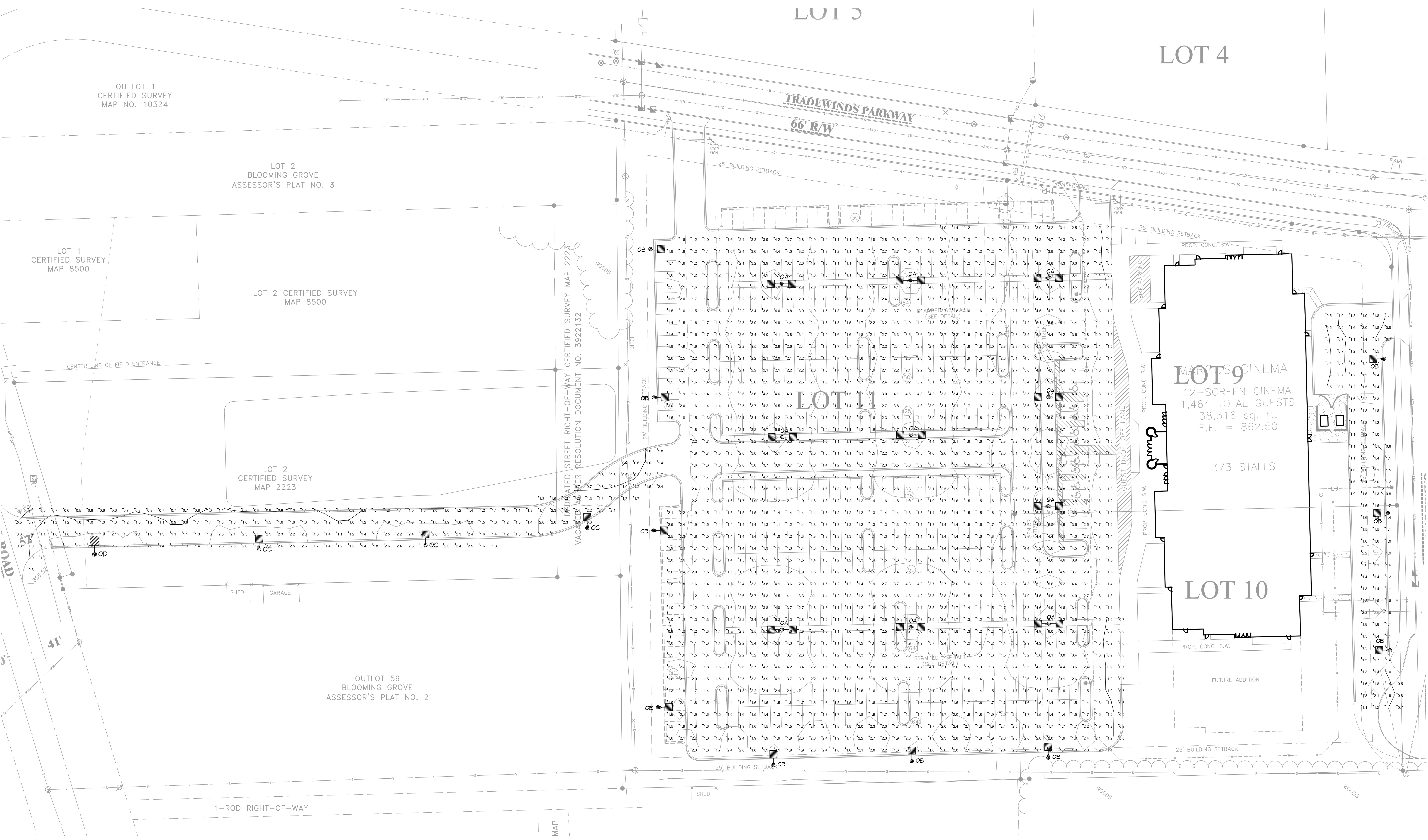

SCHROEDER and HOLT ARCHITECTS LTD.
 244 N. BROADWAY MILWAUKEE, WI 53202
 PHONE 276.1760 FAX 4.276.1764
 email: schroederandholt.com

PROPOSED 12 SCREEN CINEMA
 XXXXXXXX
 CITY OF MADISON, WI

DEVELOPED BY:
Marcus Theatre Corporation
 100 E. Wisconsin
 Milwaukee, WI 53202

Notes: Job: Marcus Theatre - Madison
 Type: OA, OB, OC

FORM 10 SQUARE EH/H/HT ARM MOUNT

GENERAL DESCRIPTION: The Form 10 Square Form 10 arm mount is a sleek, cast aluminum arm with high intensity discharge lamps up to 1000 watts. The EH units are manufactured from extruded aluminum and finished in an Architectural Class I anodized finish. The H and HT style luminaires are die-cast aluminum with a textured polyester finish. Both products are offered in 1' and 2' configurations and are available in 1' and 2' configurations.

ORDERING PREFIX	CONFIGURATION	DISTRIBUTION	WATTAGE	FINISH	OPTIONS
EH19	1	VS	277	277	
EH14	1	VS	277	277	
H14	1	VS	277	277	
H19	1	VS	277	277	
H26	1	VS	277	277	

FINISH	DESCRIPTION	OPTIONS	DESCRIPTION
BLA	Black Anodized	LF	Fluorescent in mount
BNA	Black Anodized	PC	Photochemical and Fluorescent
NA	Natural Aluminum Anodized	PCB	Photochemical and Bioluminescent only
OC	Optional Color Paint	POLY	Polycarbonate Sign Lens
OC	Optional Color Paint	PS	Polycarbonate Sign Lens
OC	Optional Color Paint	SG	Sign Glass Lens in new or new glass replacement version of same size or 2"

FORM 10 SQUARE EH/H/HT ARM MOUNT

GENERAL: Each Form 10 Square Form 10 arm mount is a sleek, cast aluminum arm with high intensity discharge lamps up to 1000 watts. The EH units are manufactured from extruded aluminum and finished in an Architectural Class I anodized finish. The H and HT style luminaires are die-cast aluminum with a textured polyester finish. Both products are offered in 1' and 2' configurations and are available in 1' and 2' configurations.

ORDERING PREFIX	CONFIGURATION	DISTRIBUTION	WATTAGE	FINISH	OPTIONS
EH19	1	VS	277	277	
EH14	1	VS	277	277	
H14	1	VS	277	277	
H19	1	VS	277	277	
H26	1	VS	277	277	

FINISH	DESCRIPTION	OPTIONS	DESCRIPTION
BLA	Black Anodized	LF	Fluorescent in mount
BNA	Black Anodized	PC	Photochemical and Fluorescent
NA	Natural Aluminum Anodized	PCB	Photochemical and Bioluminescent only
OC	Optional Color Paint	POLY	Polycarbonate Sign Lens
OC	Optional Color Paint	PS	Polycarbonate Sign Lens
OC	Optional Color Paint	SG	Sign Glass Lens in new or new glass replacement version of same size or 2"

SITE PLAN LIGHTING CALCULATION - DRIVELANE, DRIVEWAY & PARKING

SCALE: 1" = 30'-0"

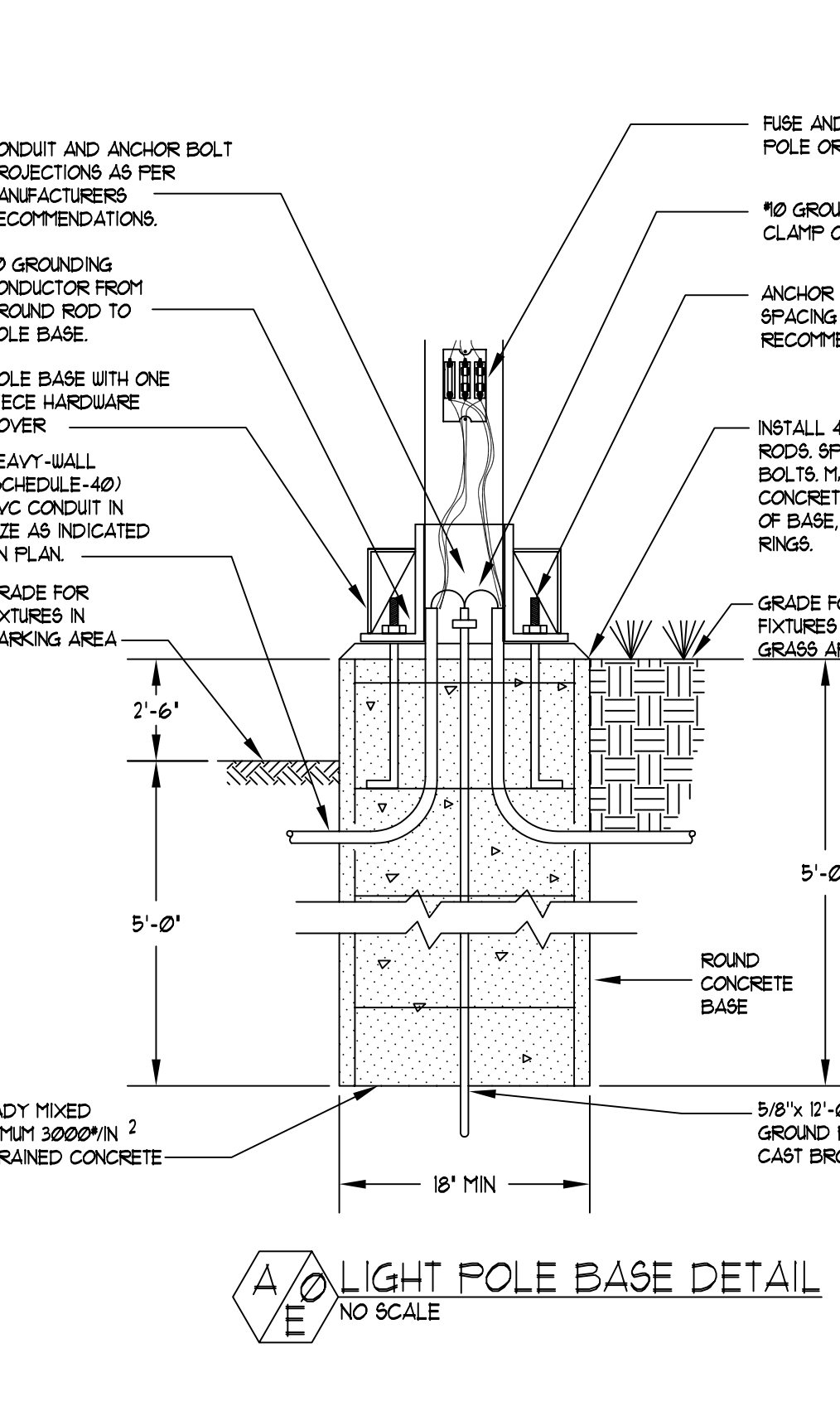

LIGHT FIXTURE SCHEDULE

NO.	NO.	LAMP DATA	DESCRIPTION	MAKE	CATALOG NO.	MOUNT	CEILING TYPE	VOLT	SEE NOTE
04	1	350W/H	CLEAR FLAT GLASS LENS	GARCOO LIGHTING	EH9-3-350PH	POLE MTD 33" HEIGHT	-	277V	-
05	1	350W/H	CLEAR FLAT GLASS LENS	GARCOO LIGHTING	EH9-3-350PH-H	POLE MTD 33" HEIGHT	-	277V	-
06	1	350W/H	CLEAR FLAT GLASS LENS	GARCOO LIGHTING	EH9-3-350PH	POLE MTD 33" HEIGHT	-	277V	-

NOTES:

ILLUMINATION SCHEDULE

AREA DESCRIPTION	FOOT CANDLES ON PAVEMENT	AVERAGE	UNIFORMITY RATIO
EAST DRIVEWAY	0.3 fc	1.8 fc	6:1
WEST DRIVEWAY	0.6 fc	1.1 fc	2.8:1
PARKING	0.6 fc	2.3 fc	3.8:1
PRESERVE	0.2 fc	0.2 fc	N/A

INFORMATION ON THIS DRAWING TAKES PRECEDENCE OVER THE SPECIFICATIONS MANUAL IF THE DOCUMENTS HAVE CONFLICTING INFORMATION.

NO.	DATE	BY	DESCRIPTION

SITE PLAN LIGHTING CALCULATION - DRIVELANE, DRIVEWAY & PARKING

SCALE: 1" = 30'-0" SHEET:
 PROJECT #: XXXX
 DRWN BY: CZE CHKD BY: MAC
 BLDG. SUBMITTAL:

01/25/2006 Plan Commission Submittal

E0.0

ELECTRICAL SYMBOLS

- FLUORESCENT BRIP
- FLUORESCENT RECEIVED FUTURE
- FLUORESCENT SURFACE OR PENDANT FUTURE
- FLUORESCENT WALL BRACKET
- TRACK LIGHTING
- RECEIVED FUTURE
- SURFACE FUTURE
- WALL MOUNTED FUTURE
- SINGLE POLE TOGGLE SWITCH (3 THREE WAY (4) FOUR WAY (5) KEY (6) 7) TO BOTTOM OF BOX
- SWITCH AND DUPLEX RECEPTACLE IN SAME BOX - YOUNG 48" ABOVE FLOOR TO TOP OF BOX
- SWITCH AND DUPLEX RECEPTACLE IN SAME BOX - YOUNG 48" ABOVE FLOOR TO BOTTOM OF BOX ON HEIGHT AS NOTICED
- DOUBLE DUPLEX RECEPTACLE 8" ABOVE FLOOR TO BOTTOM OF BOX ON HEIGHT AS NOTICED
- DOUBLE DUPLEX RECEPTACLE HORIZONTAL ABOVE COUNTER
- DUPLEX RECEPTACLE FLUSH IN FLOOR OR (P) FEDERAL MOUNTED
- TELEPHONE OUTLET 8" ABOVE FLOOR TO BOTTOM OF BOX - ALL WALL PHONES 8" MAX IF SIDE ACCESSIBLE OR 48" MAX IF FORWARD (P) WALL PHONES 1" HEIGHT REARWARD FROM FLOOR TO TOP OF BOX
- TELEPHONE OUTLET FLUSH IN FLOOR OR (P) FEDERAL MOUNTED
- VIDEO DATA OUTLET
- DATA OUTLET
- SPECIAL OUTLET
- MOTOR
- DISCONNECT SWITCH
- JUNCTION BOX
- JUNCTION BOX
- MULTIOUTLET PLUG/POLE ASSEMBLY
- TELEVISION OUTLET 8" ABOVE FLOOR TO BOTTOM OF BOX ON HEIGHT AS NOTICED
- CONTRACTOR
- OCCUPANCY SENSOR
- HORNPHONE JACK
- EMERGENCY BATTERY INT WALL MOUNTED
- EMERGENCY BATTERY INT CEILING MOUNTED
- CEILING MOUNTED EXIT SIGN
- WALL MOUNTED EXIT SIGN
- FLUSH IN CEILING SPEAKER
- SURFACE CEILING SPEAKER
- WALL MOUNTED SPEAKER
- CLOCK - 18" BELOW CEILING OR HEIGHT NOTICED
- ELECTRICAL PANEL
- CEILING FAN
- DETAIL NUMBER
- NOTE OR DETAIL SYMBOL
- SHEET LOCATION

ABBREVIATIONS

- AFG ABOVE FINISHED GRADE
- AFG BELOW FINISHED GRADE
- BFG BELOW FINISHED GRADE
- CAL CONDUIT
- CB CONDUIT BRACKET
- CD COMBINATION STARTER
- D DEDICATED
- EC ELECTRICAL CONTRACTOR
- ECB ELECTRICAL CONTRACTOR BRACKET
- EMC ELECTRIC MOTOR COOLER
- ERL EXISTING RELOCATED (NEW LOCATION)
- EX EXISTING TO REMAIN
- FZP FIRE ALARM CONTROL PANEL
- GF GROUND FLOOR INTERFERENCE
- GR GROUNDING
- IR IN ROOM
- MAN MANUAL STARTER
- MMA MAGNETIC STARTER
- NOV NOV IN CONTRACT
- NIC NEAR UNIT
- NL NEAR LIGHT
- FB FIBER OPTIC
- FC FLOOR COVER
- SV SURFACE VOLTAGE STARTER
- SC SEPARATE CIRCUIT
- SW SWITCH
- TC THE CLOCK
- UP UNIT MANUFACTURER
- WEATHERPROOF

FIRE ALARM SYMBOLS

- FZP FIRE ALARM CONTROL PANEL
- FZS FIRE ALARM SIGNAL PANEL
- FZB FIRE ALARM BELL STATION 48" AFF
- SFS SPEAKER/SIREN 80" AFF TO BOTTOM OF BOX OR 6" BELOW CEILING TO TOP OF BOX (WHICHEVER IS LOWER)
- SDI FALL STATION WITH IN-CEILING SPEAKER/SIREN 80" AFF ABOVE
- SDM INTELLIGENT PHOTOELECTRIC SMOKE DETECTOR FOR ELEVATOR RECALL
- SDI INTELLIGENT PHOTOELECTRIC SMOKE DETECTOR
- SDM INTELLIGENT PHOTOELECTRIC SMOKE DETECTOR
- SDI ADDRESSABLE MONITOR MODULE
- SDM ADDRESSABLE MONITOR MODULE
- SDI ADDRESSABLE CONTROL MODULE
- SDM ADDRESSABLE CONTROL MODULE
- SDI SPRINKLER FLOW SWITCH (PROVIDE ADDRESSABLE)
- SDM SPRINKLER FLOW SWITCH (PROVIDE ADDRESSABLE)
- SDI MANUAL FIRE ALARM PULL STATION
- SDM MANUAL FIRE ALARM PULL STATION
- SDI FIRE ALARM SMOKE (A) SILENCE 80" TO BOTTOM OF BOX OR 6" BELOW CEILING TO TOP OF BOX (WHICHEVER IS LOWER)
- SDM FIRE ALARM SMOKE (A) SILENCE 80" TO BOTTOM OF BOX OR 6" BELOW CEILING TO TOP OF BOX (WHICHEVER IS LOWER)
- SDI FIRE FIGHTER'S TELEPHONE JACK
- SDM FIRE FIGHTER'S TELEPHONE JACK
- SDI FIRE SUPPRESSION CONTROL PANEL
- SDM FIRE SUPPRESSION CONTROL PANEL
- SDI JUNCTION BOX
- SDM JUNCTION BOX
- SDI PRESSURE SWITCH
- SDM PRESSURE SWITCH
- SDI SMOKE DAMPER
- SDM SMOKE DAMPER
- SDI REPORT TEST SWITCH AND/OR INDICATOR
- SDM REPORT TEST SWITCH AND/OR INDICATOR

SCHROEDER and HOLT ARCHITECTS LTD.
 744 N. BROADWAY
 MILWAUKEE, WI 53202
 PHONE 276.1760
 FAX 4.276.1764
 info@schroederholt.com

PROPOSED 12 SCREEN CINEMA
 CITY OF MADISON, WI
 DEVELOPED BY:
Marcus Theatre Corporation
 100 E. Wisconsin
 Milwaukee, WI 53202

GENERAL NOTES:
 1. FINISH BRANCH CIRCUIT RUNS TO BE USED FOR A PERCENT THROUGH VOLTAGE DROP PROVIDED IN NO GROUND IN FLOOR TRUNKS.

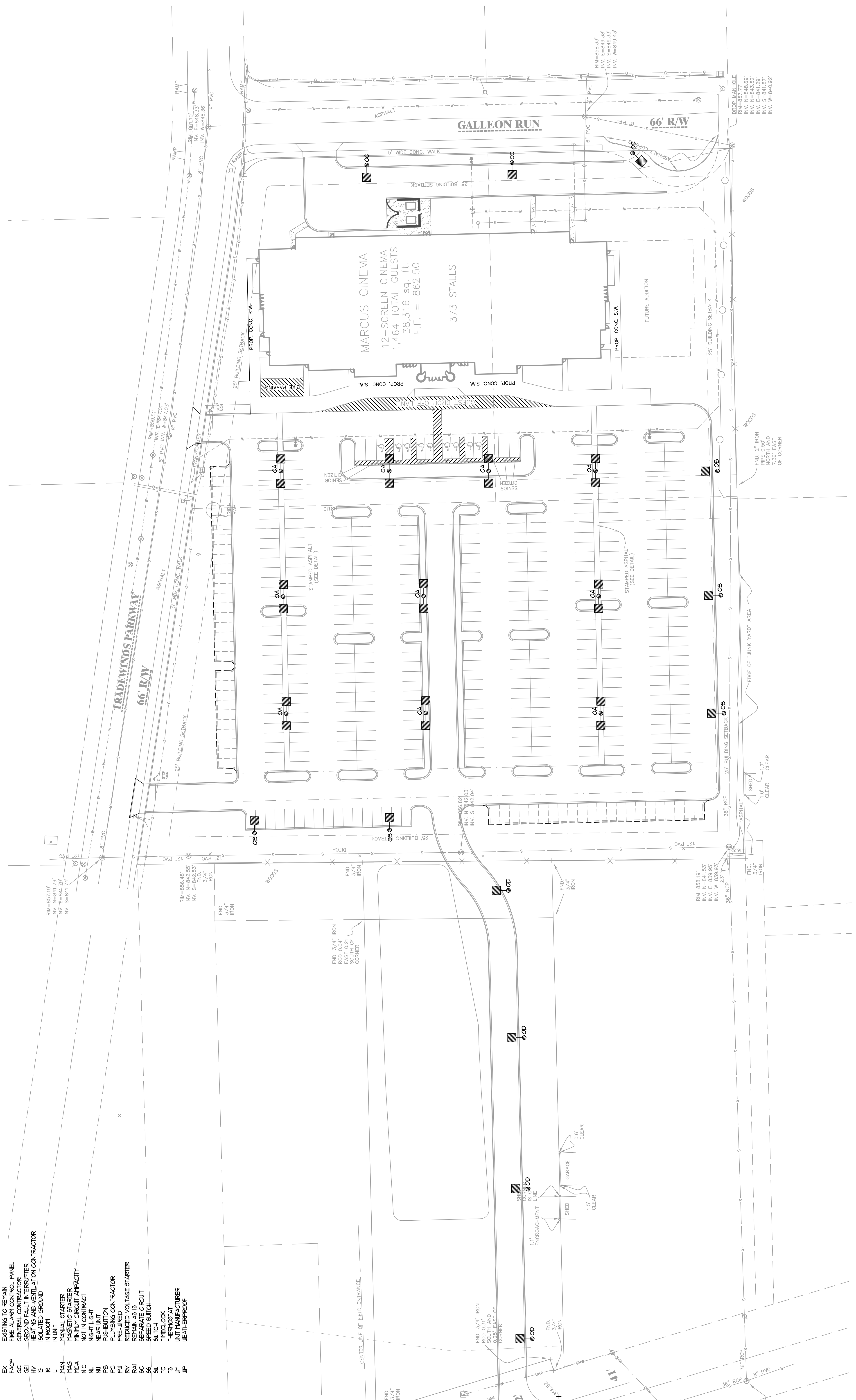

SHEET INDEX

E00	SITE PLAN SYMBOLS, ABBREVIATIONS
E01	OVERALL FLOOR PLAN
E10	EAST AREA FIRST FLOOR LIGHTING PLAN
E11	WEST AREA FIRST FLOOR LIGHTING PLAN
E12	EAST AREA FIRST FLOOR POWER AND SYSTEMS PLAN
E13	WEST AREA FIRST FLOOR POWER AND SYSTEMS PLAN
E14	FIRST FLOOR POWER AND SYSTEMS PLAN
E15	FIRST FLOOR RISE AND ACCENT LIGHTING PLAN
E20	EAST AREA MEZZANINE LIGHTING PLAN
E21	WEST AREA MEZZANINE AND UPPER MEZZANINE LIGHTING PLAN
E22	EAST AREA MEZZANINE POWER AND SYSTEMS PLAN
E23	WEST AREA MEZZANINE AND UPPER MEZZANINE POWER AND SYSTEMS PLAN
E30	ROOF ELECTRICAL PLAN
E40	ENLARGED PLAN
E41	ELECTRICAL DETAILS
E42	ELECTRICAL SCHEDULES AND ONE-LINE RIBER DIAGRAM
E43	STANDARD AUDITORIUM PROJECTOR RISER AND DETAILS
E44	STANDARD PROJECTOR RISER AND DETAILS
E45	ULTRA AUDITORIUM PROJECTOR RISER AND DETAILS

ELECTRICAL SITE PLAN
 SCALE: 1" = 40'-0"

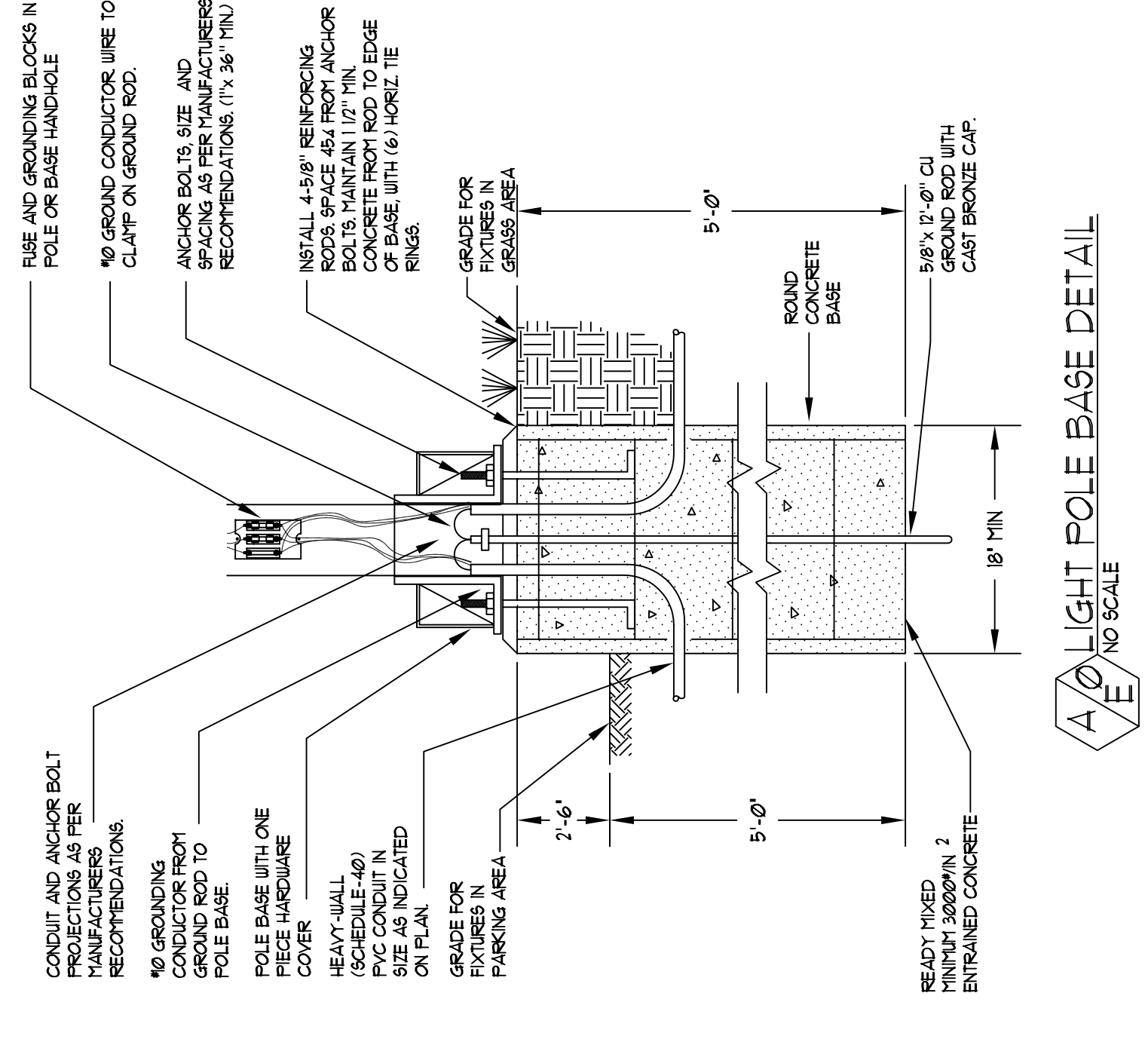

LIGHT POLE BASE DETAIL
 SCALE: 1" = 4'-0"

NOTES:
 1. SILT FENCE SHALL BE INSTALLED PRIOR TO ANY LAND DISTURBING ACTIVITY AND/OR WITHIN 24 HOURS OF CONSTRUCTING DITCHES, DIVERSIONS, OR OTHER CHANNELS.
 2. SILT FENCE FABRIC SHALL HAVE THE FOLLOWING PROPERTIES:
 A. GRAB STRENGTH: 100 LBS. (ASTM D-1682)
 B. MULLEN BURST: 200 PSI MIN. (ASTM D-3786)
 C. EQUIVALENT OPENING SIZE: BETWEEN 50 AND 140 FOR SOILS WITH MORE THAN 15 PERCENT BY WEIGHT PASSING A NO. 200 SIEVE. BETWEEN 20 AND 50 FOR SOILS WITH LESS THAN 15 PERCENT BY WEIGHT PASSING A NO. 200 SIEVE.
 D. WATER FLOW RATE OF 10 GAL/MIN/SQ. FT. AT 50 MM CONSTANT HEAD (ASTM D-4491)
 E. ULTRA VIOLET RADIATION STABILITY OF 90%
 F. IF SUPPORT NETTING IS REQUIRED, NETTING SHALL BE AN INDUSTRIAL POLYPROPYLENE WITH A 3/4 INCH SPACING OR EQUIVALENT. A HEAVY DUTY NYLON TOP SUPPORT CORD OR EQUIVALENT IS REQUIRED.
 3. INSTALLATION PROCEDURE AS FOLLOWS:
 A. EXCAVATE A U-TRENCH UPSLOPE FROM THE LINE OF STAKES.
 B. INSTALL SILT FENCE IN TRENCH. CARE SHOULD BE TAKEN TO AVOID TEARING FABRIC. TORN FABRIC SHALL BE REMOVED AND A NEW SEGMENT OF SILT FENCE SHALL BE PLACED. STAKES SHALL BE DRIVEN A MINIMUM OF 12" DEEP. SILT FENCE SHALL BE A MINIMUM OF 18" AND A MAXIMUM OF 36" IN HEIGHT.
 C. FIT LOWER 8" OF FILTER FABRIC INTO U-TRENCH. BACKFILL AND COMPACT U-TRENCH.
 4. SILT FENCE SHALL BE INSPECTED WITHIN 24 HOURS AFTER EACH RAINFALL OR DAILY DURING PERIODS OF PROLONGED RAIN. REPAIR OR REPLACEMENT SHALL BE MADE IMMEDIATELY.
 5. SEDIMENT DEPOSITS SHOULD BE REMOVED AFTER EACH STORM EVENT OR WHEN DEPOSITS REACH ONE HALF THE HEIGHT OF THE BARRIER.
 6. SILT FENCE SHALL BE REMOVED ONLY WHEN THE THREAT OF EROSION HAS PASSED AND PERMANENT VEGETATION HAS BEEN ESTABLISHED.

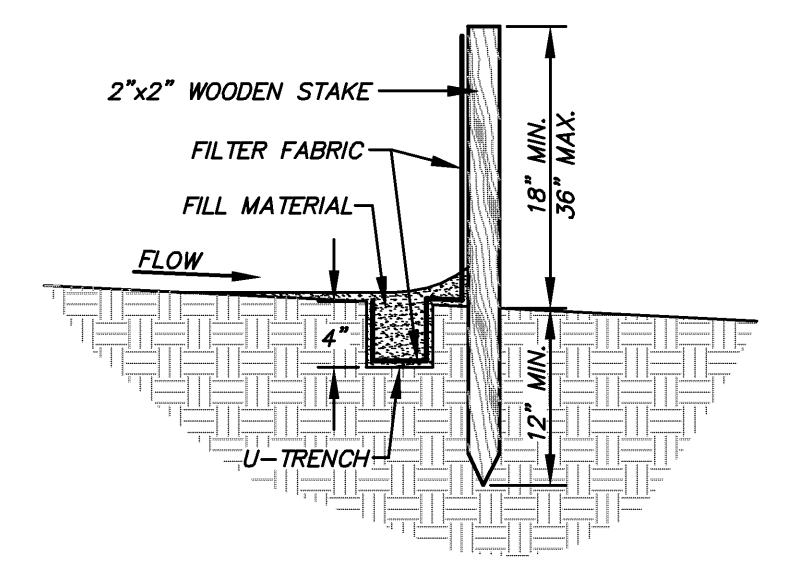

SILT FENCE DETAIL

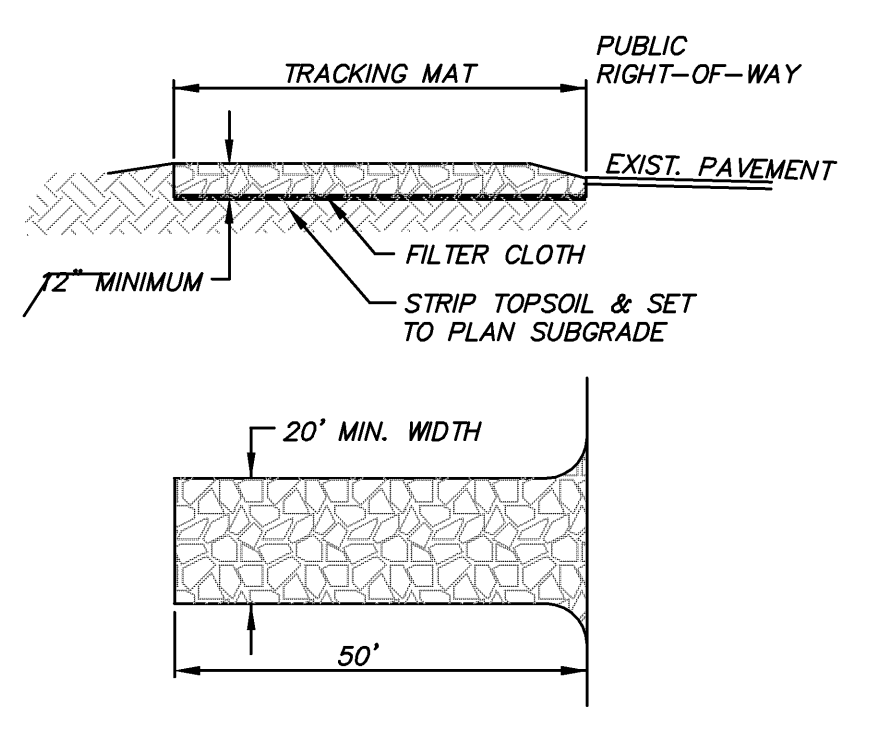

STONE TRACKING MAT

NOTES:
 1. USE 3"-6" STONE, MINIMUM 50' LENGTH OR AS SHOWN ON PLAN. MINIMUM 30" WIDTH, MINIMUM 12" THICK.
 2. FILTER CLOTH SHALL BE PLACED OVER THE ENTIRE AREA PRIOR TO PLACING STONE. THE FABRIC SHALL HAVE THE FOLLOWING PROPERTIES:
 A. GRAB STRENGTH: 220 LBS. (ASTM D-1682)
 B. MULLEN BURST: 430 PSI MIN. (ASTM D-3786)
 C. EQUIVALENT OPENING SIZE: 40-80 (US STD. SIEVE)
 D. ELONGATION AT FAILURE: 60% (ASTM D-1682)
 E. PUNCTURE STRENGTH: 125 LBS. (ASTM D-751)
 3. THE ENTRANCE SHALL BE MAINTAINED IN A CONDITION WHICH WILL PREVENT TRACKING OR FLOWING OF SEDIMENT ONTO PUBLIC RIGHT-OF-WAYS. THIS MAY REQUIRE PERIODIC TOP DRESSING WITH ADDITIONAL STONE AS CONDITIONS DEMAND AND/OR REPAIR OR CLEANOUT OF ANY MEASURES USED TO TRAP SEDIMENT.
 4. WHEELS SHALL BE CLEANED TO REMOVE SEDIMENT PRIOR TO ENTERING PUBLIC RIGHT-OF-WAYS. WHEN WASHING IS DONE, IT SHALL BE DONE IN AN AREA STABILIZED WITH STONE AND WHICH DRAINS TO AN APPROVED SEDIMENT TRAPPING DEVICE.
 5. ALL SEDIMENT SPILLED, DROPPED, WASHED, OR TRACKED ONTO A PUBLIC RIGHT-OF-WAY SHALL BE REMOVED IMMEDIATELY. FLUSHING IN THE RIGHT-OF-WAY IS NOT ALLOWED.
 6. ACCESS PERMIT TO PUBLIC ROADS MUST BE OBTAINED PRIOR TO CONSTRUCTION.

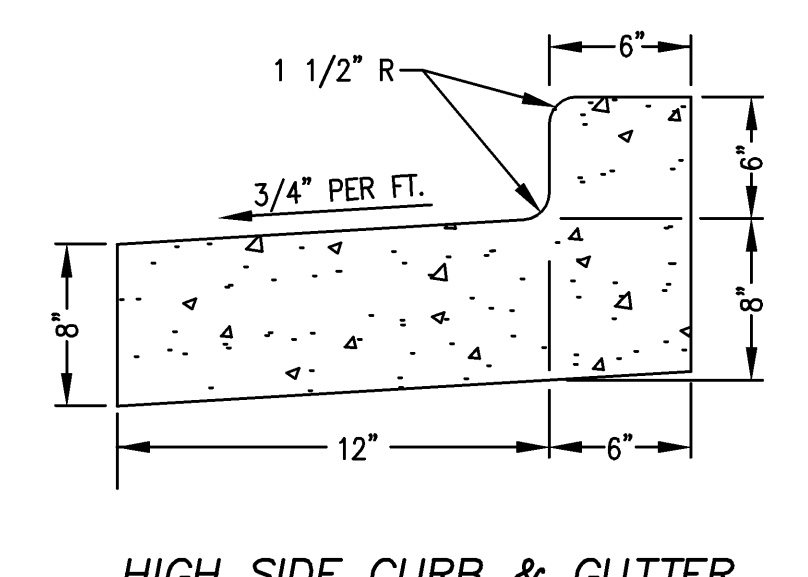

HIGH SIDE CURB & GUTTER
 USED AT ALL LOCATIONS WHERE PAVEMENT SLOPES AWAY FROM PAN

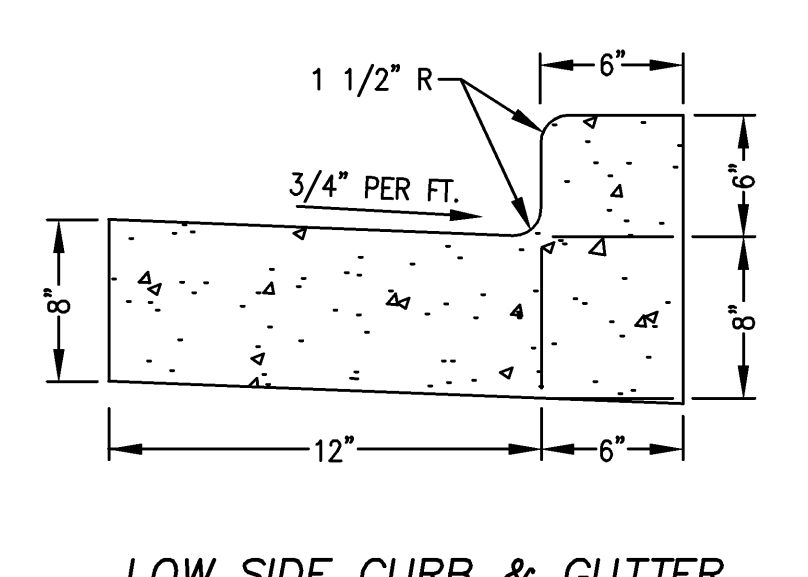

LOW SIDE CURB & GUTTER
 USED AT ALL LOCATIONS WHERE PAVEMENT SLOPES TOWARD PAN

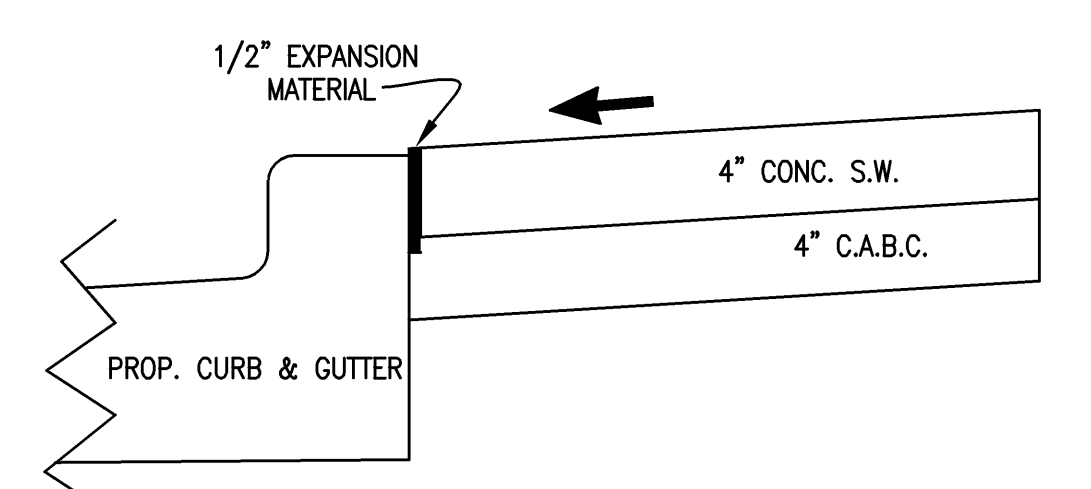

PROPOSED SIDEWALK AT BACK OF CURB

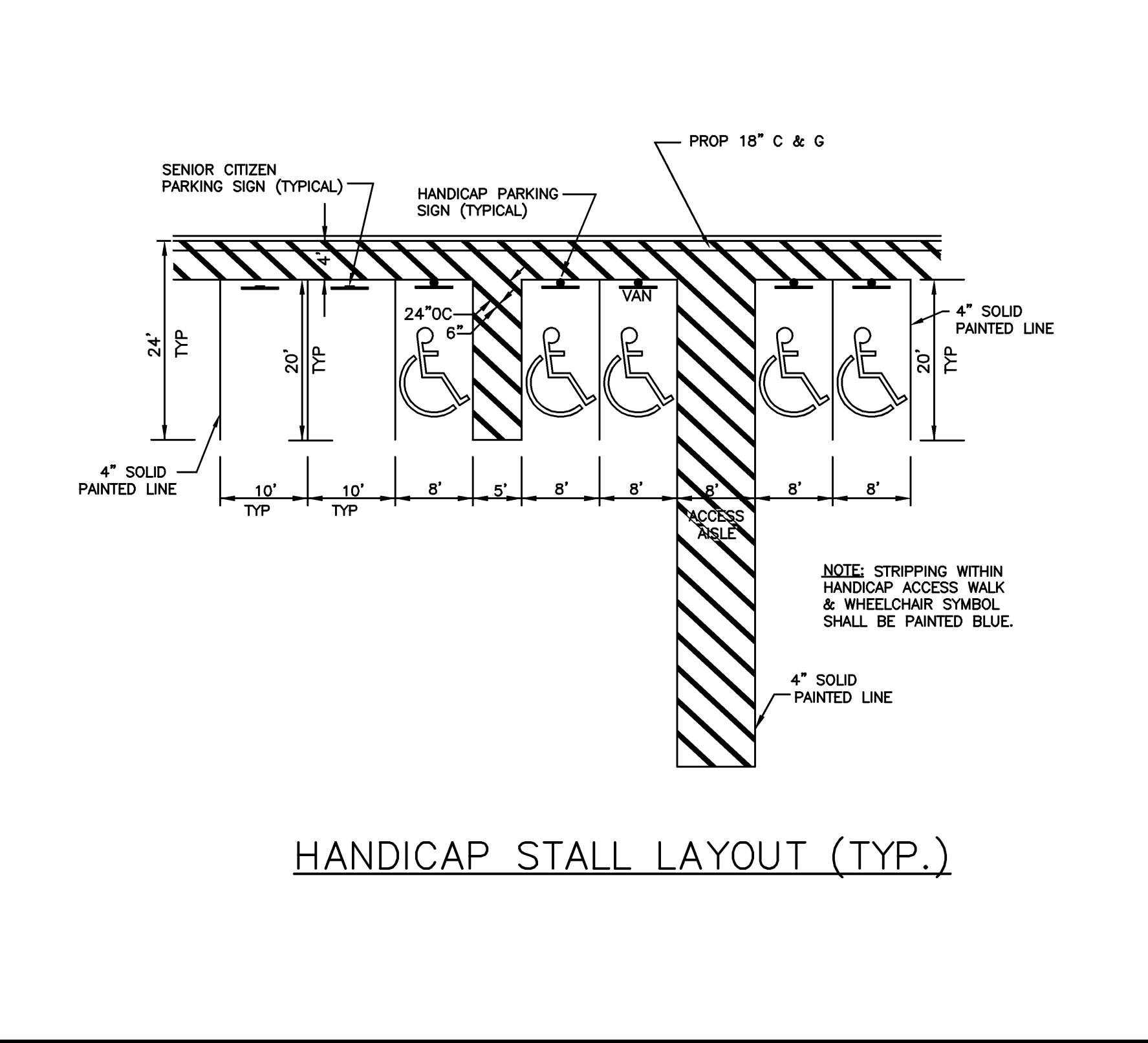

HANDICAP STALL LAYOUT (TYP.)

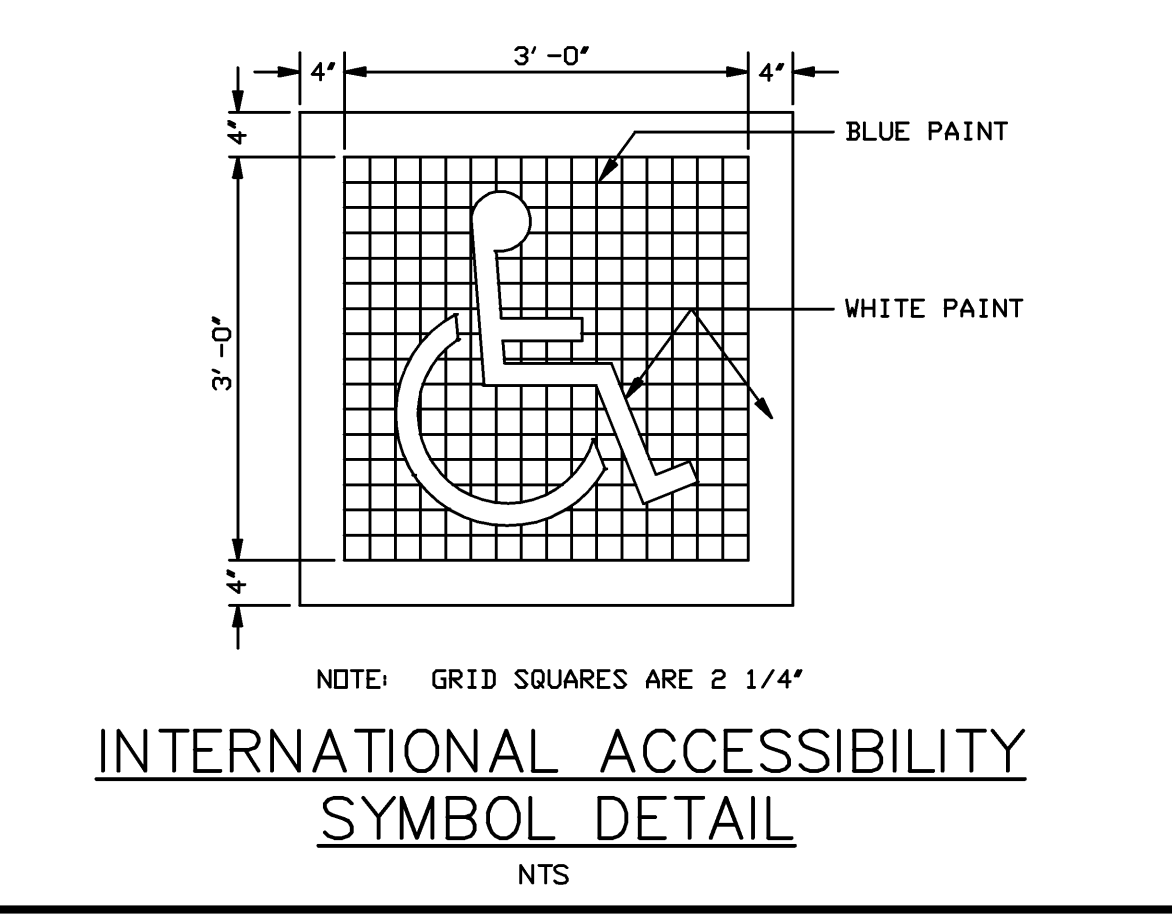

INTERNATIONAL ACCESSIBILITY SYMBOL DETAIL

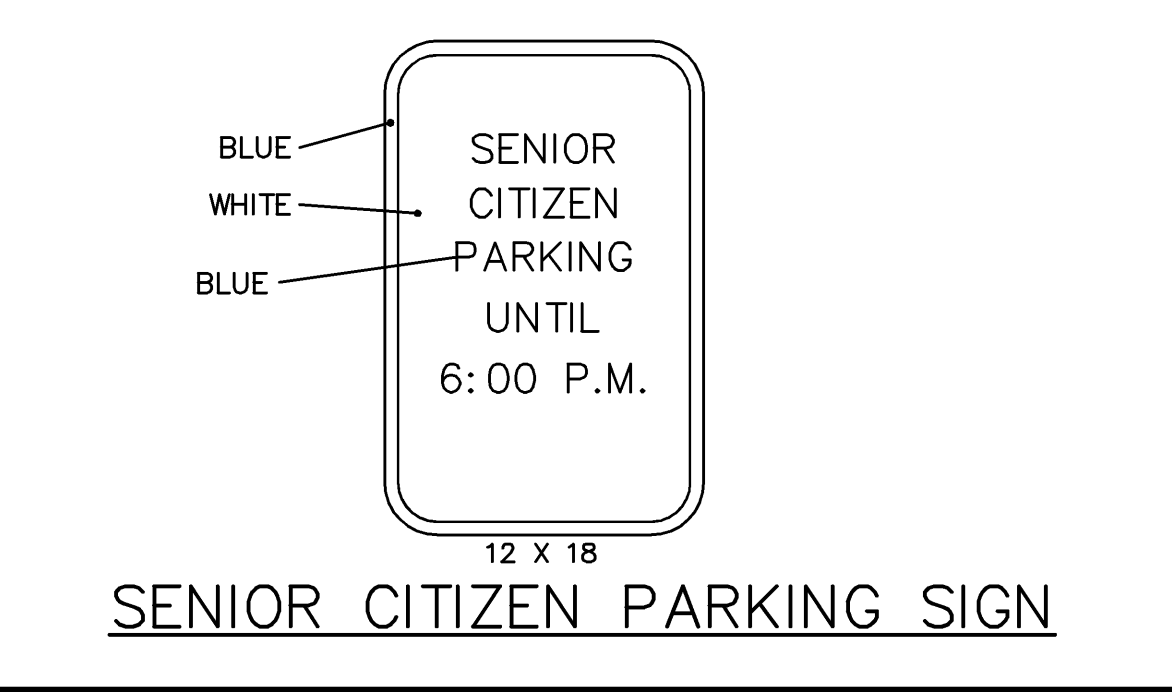

SENIOR CITIZEN PARKING SIGN

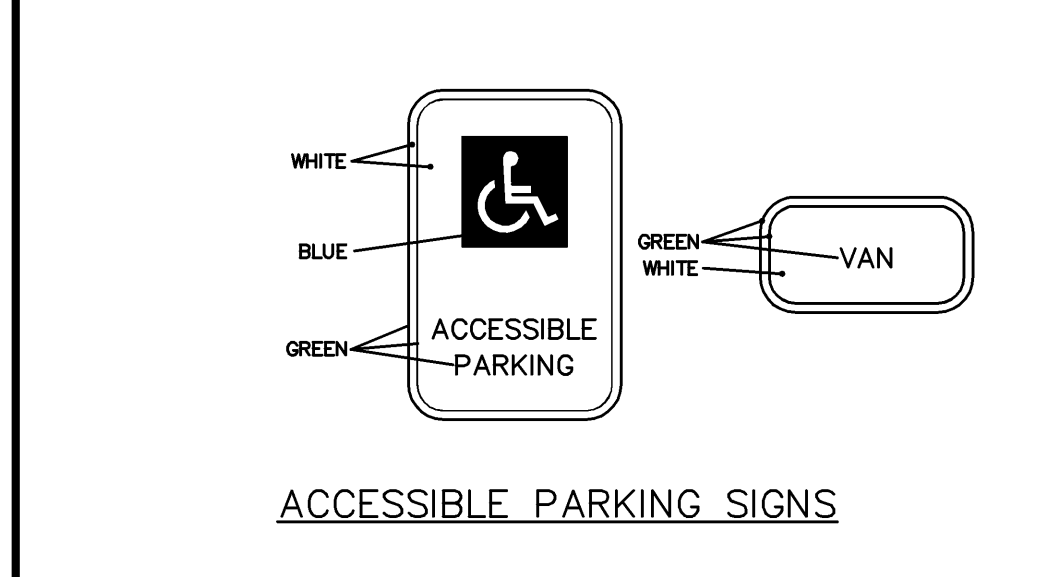

ACCESSIBLE PARKING SIGNS

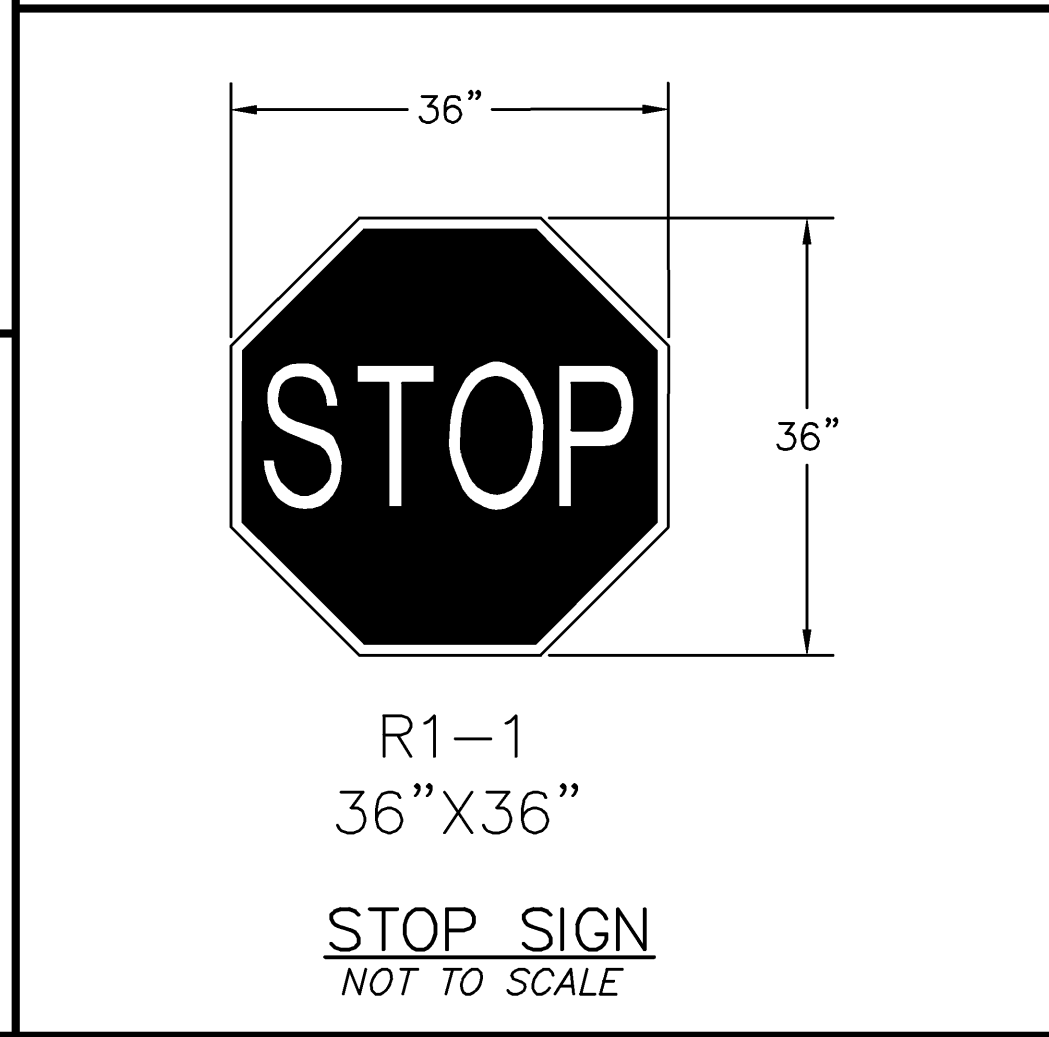

STOP SIGN
 NOT TO SCALE

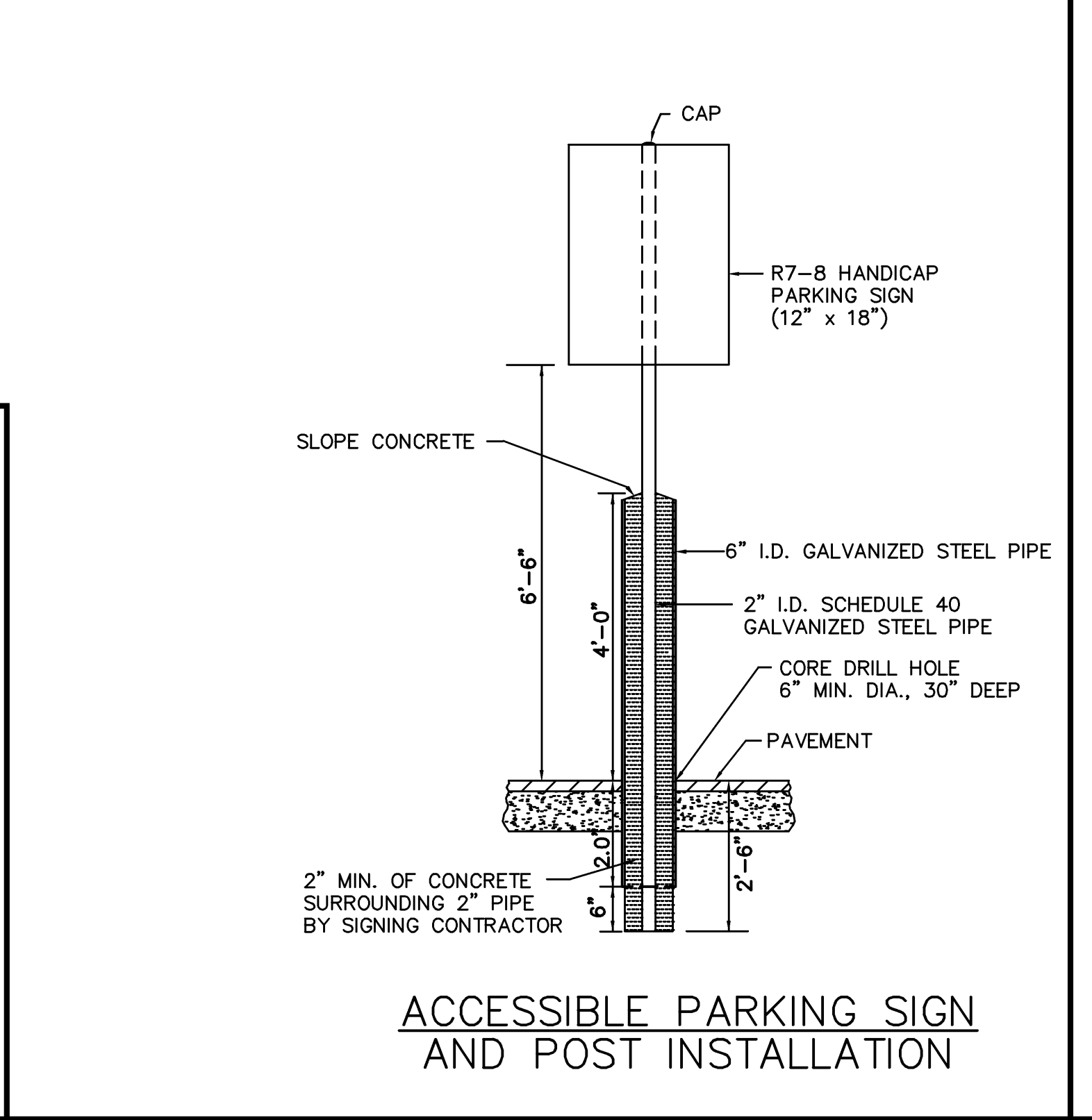

ACCESSIBLE PARKING SIGN AND POST INSTALLATION

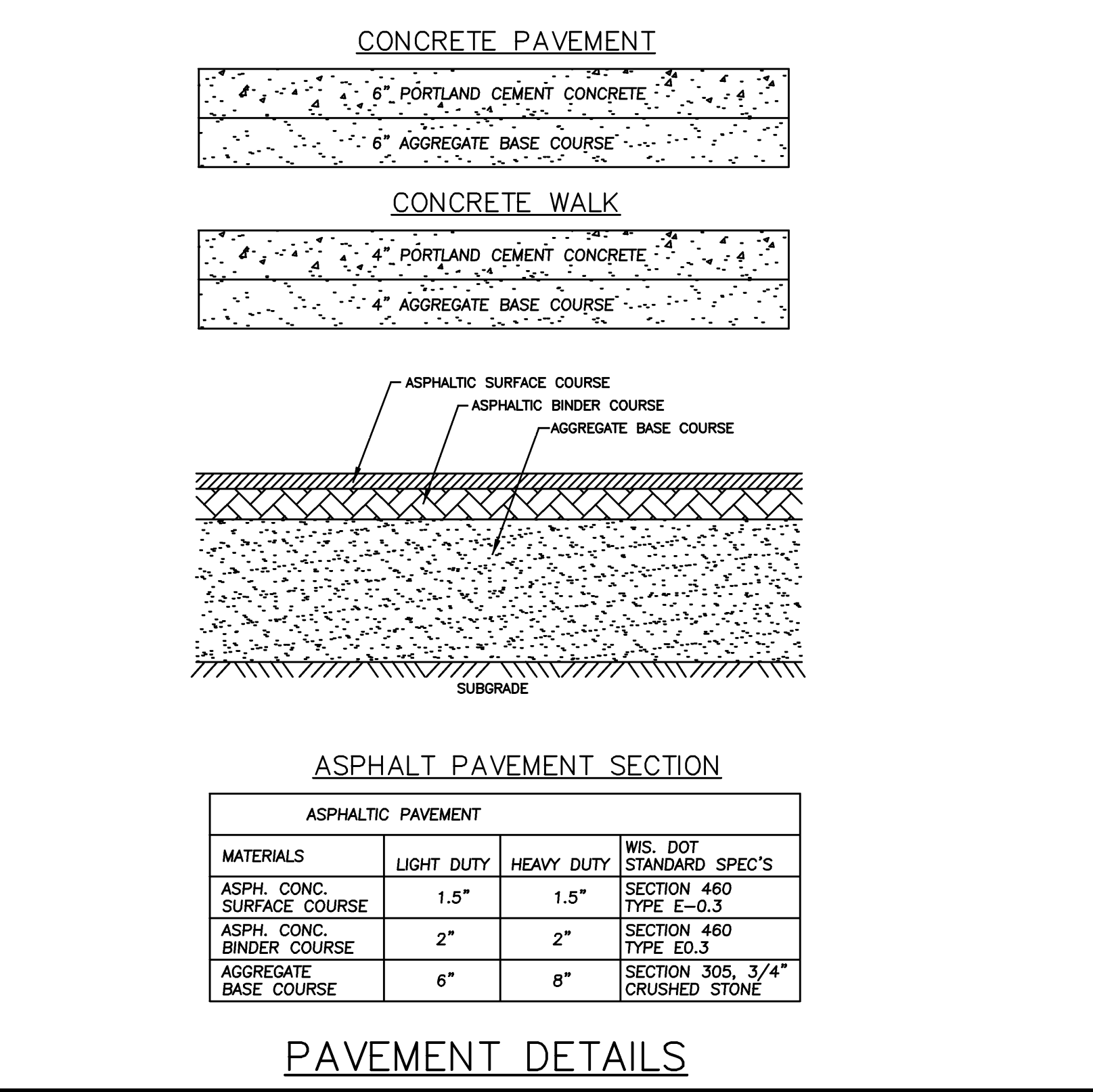

PAVEMENT DETAILS

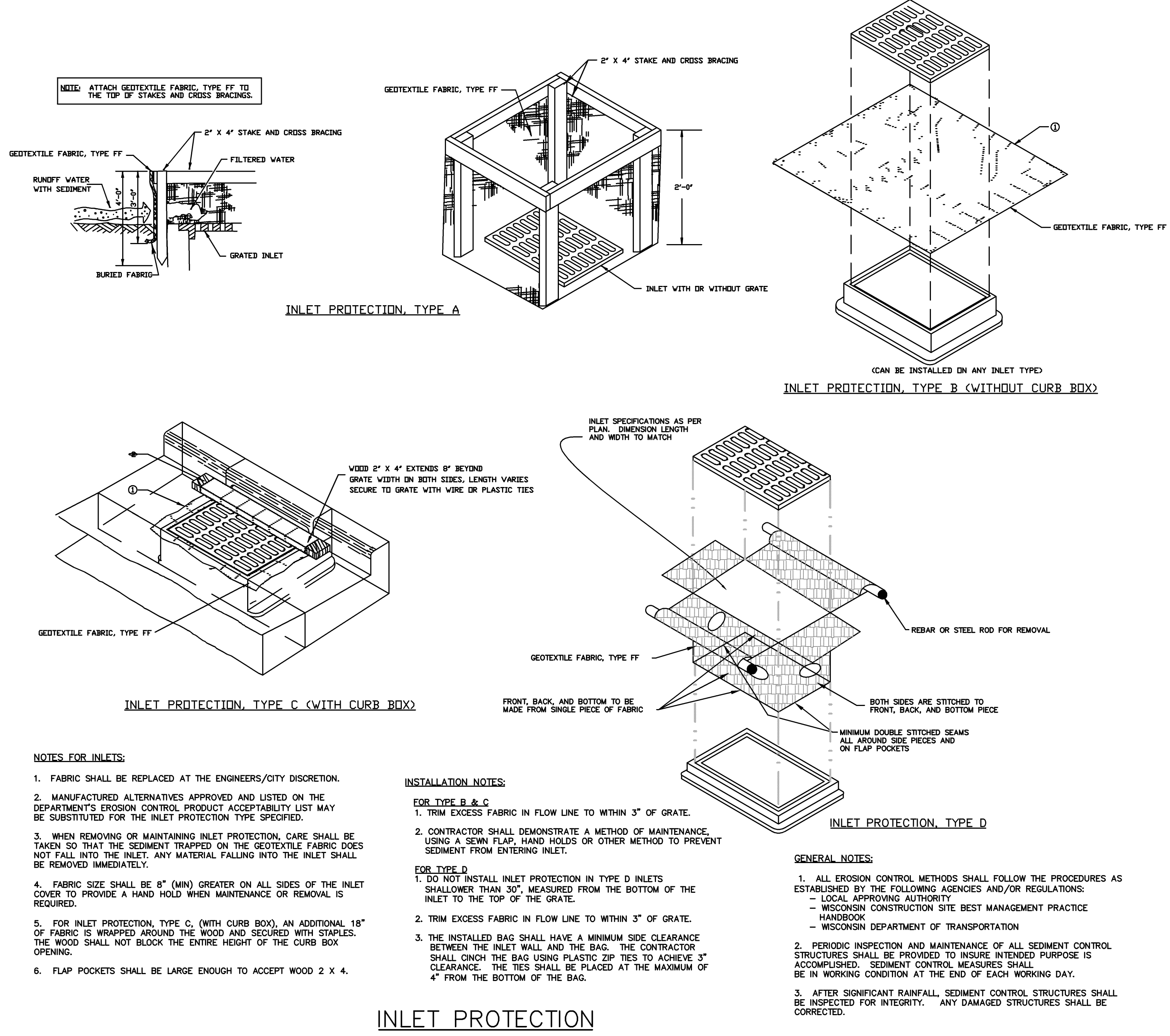

INLET PROTECTION

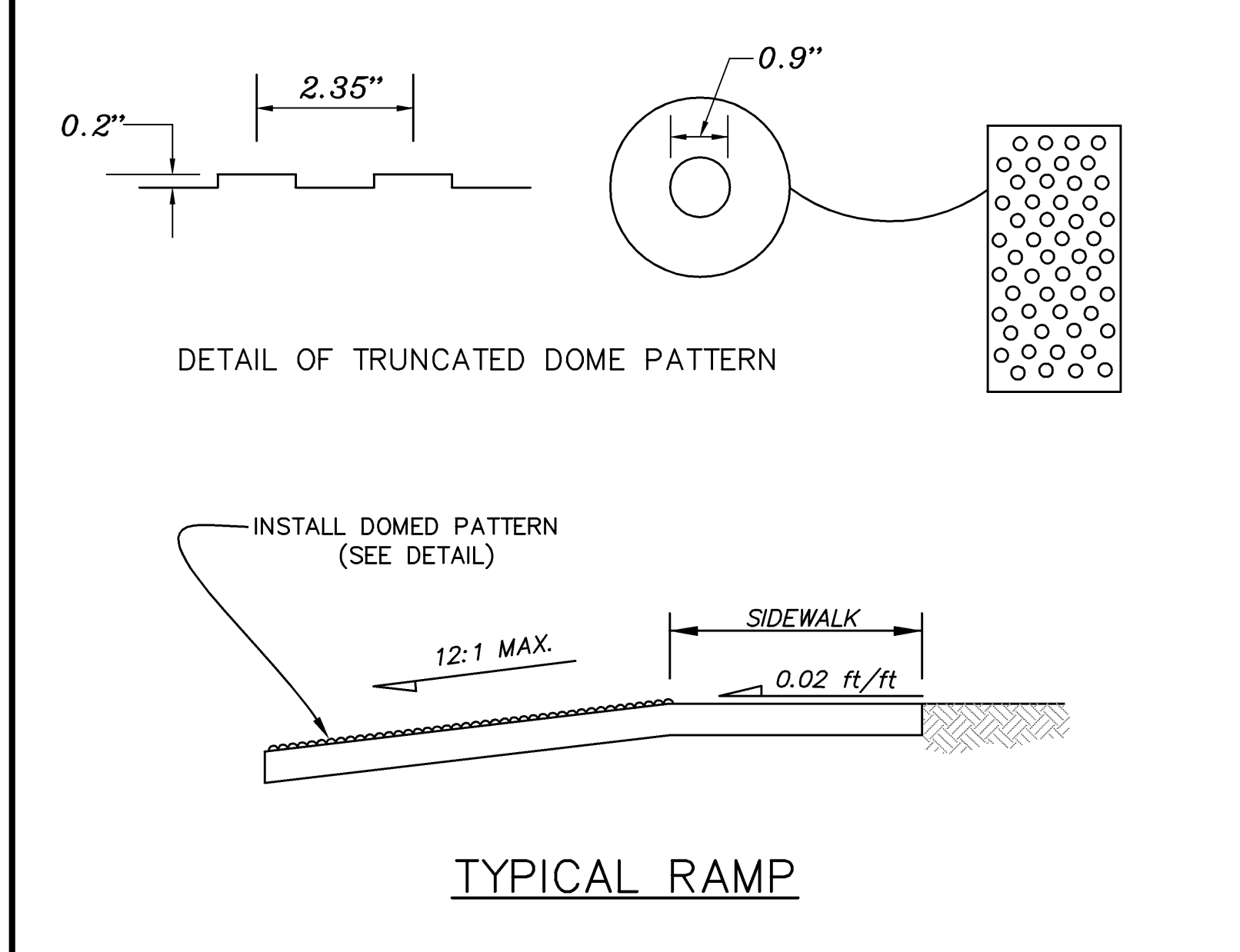

TYPICAL RAMP

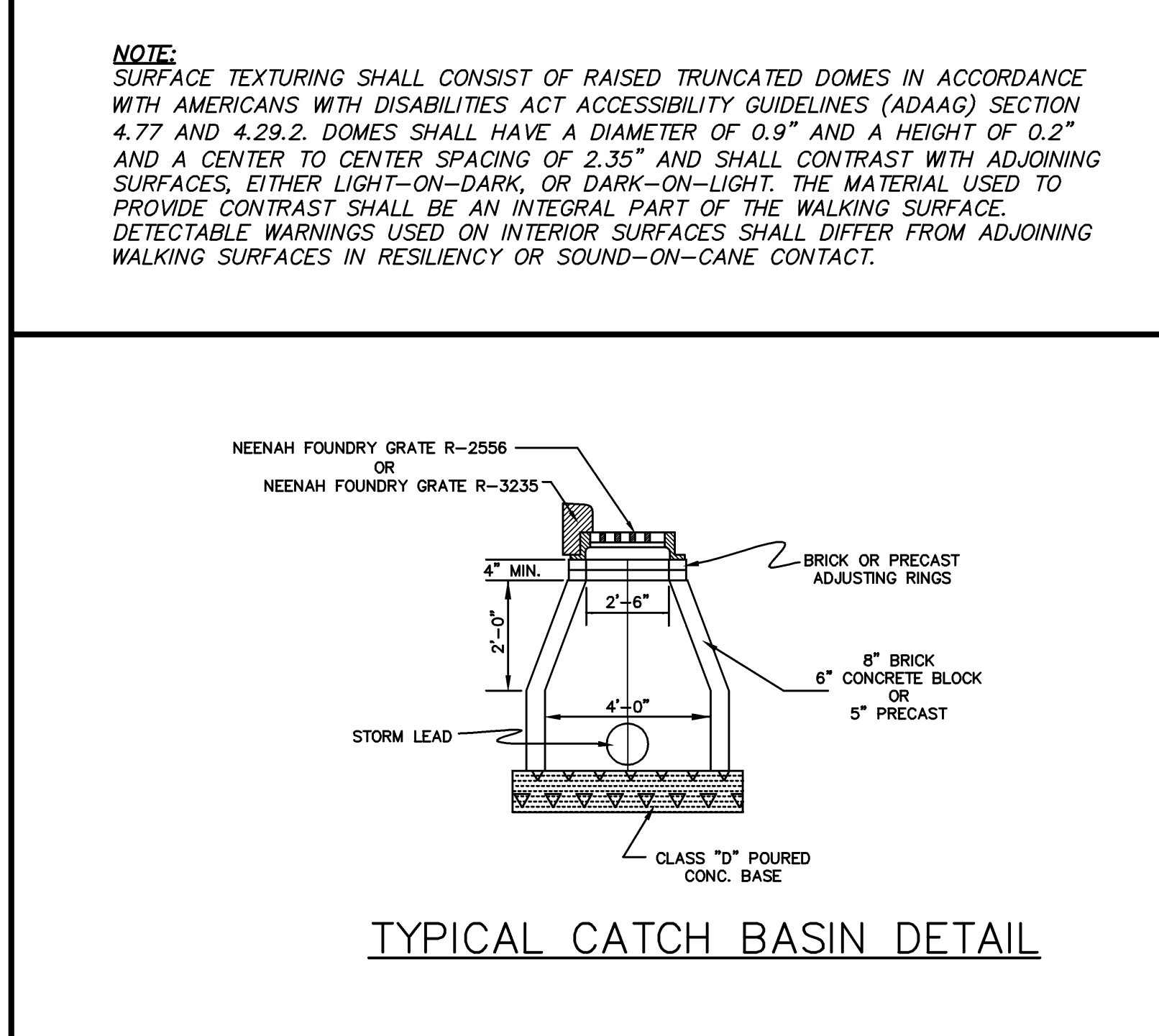

TYPICAL CATCH BASIN DETAIL

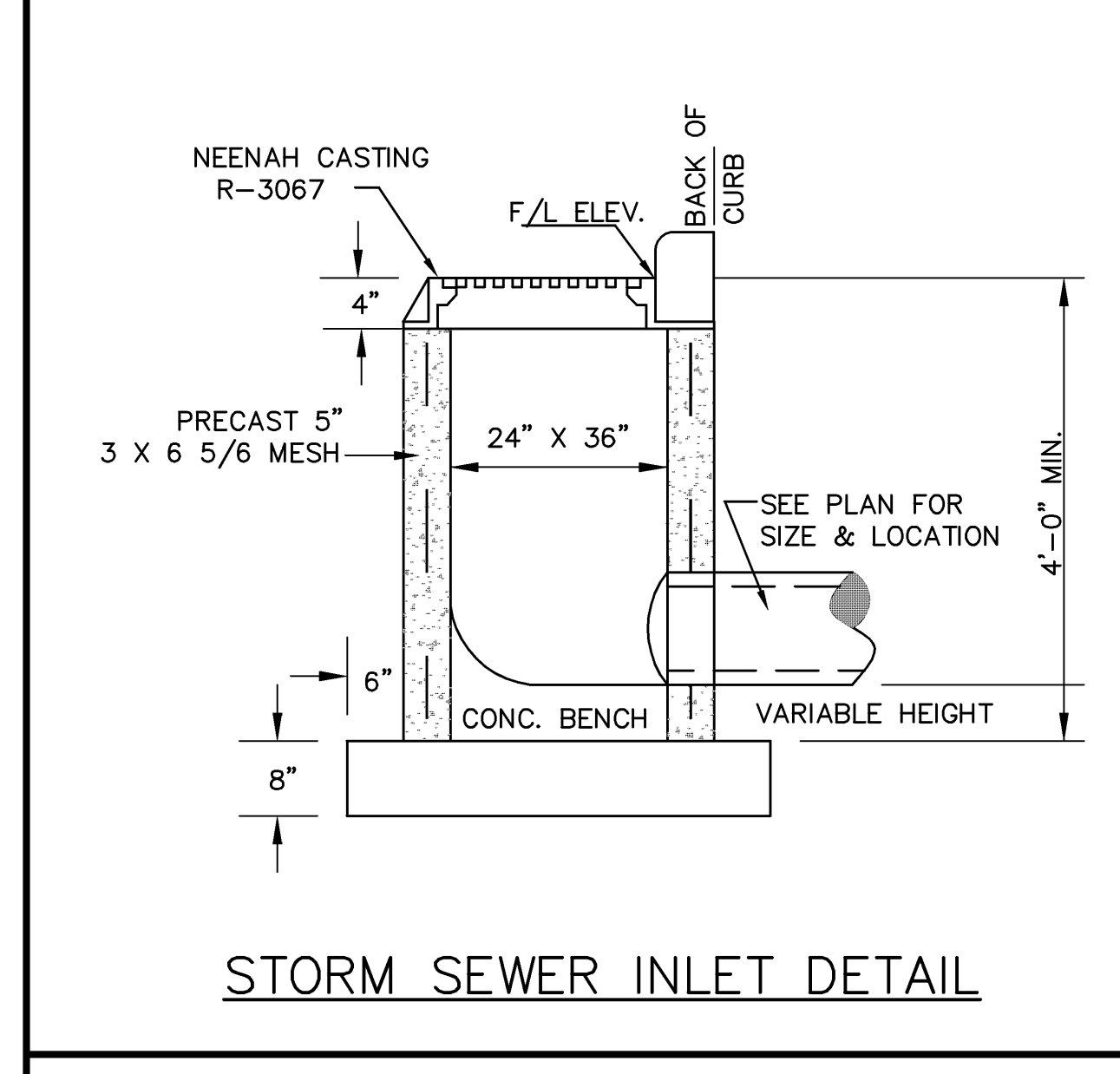

STORM SEWER INLET DETAIL

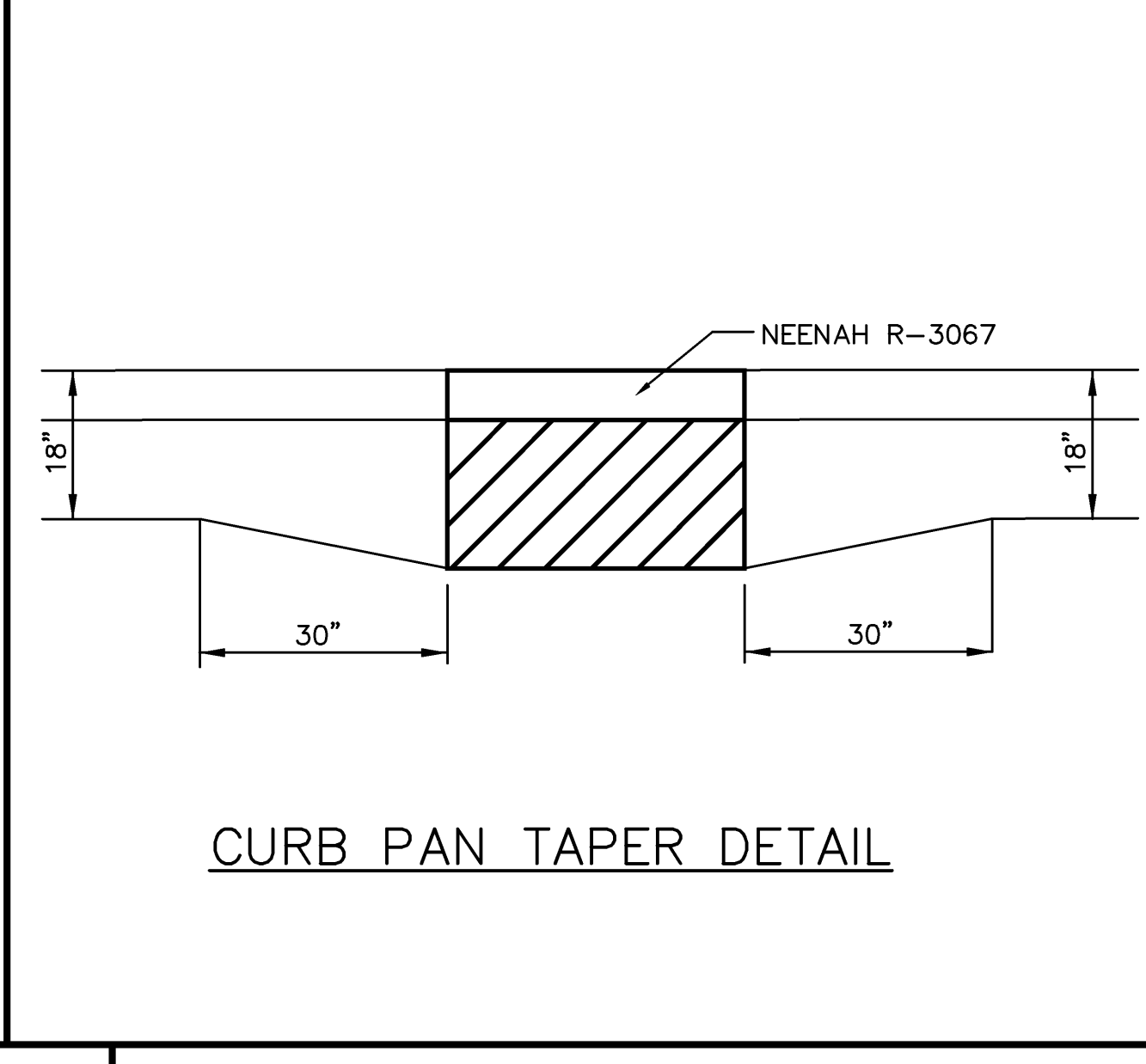

CURB PAN TAPER DETAIL

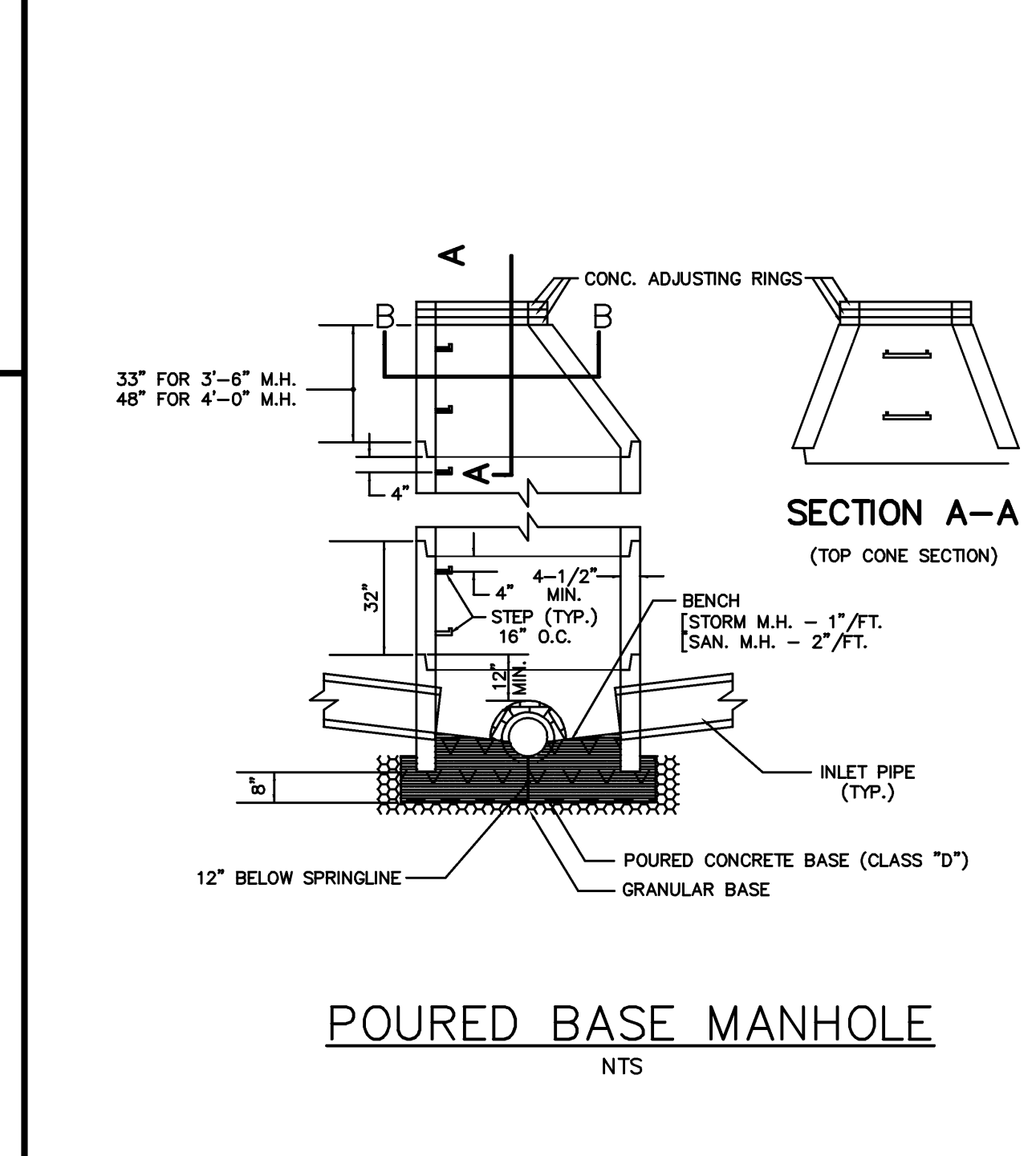

POURED BASE MANHOLE

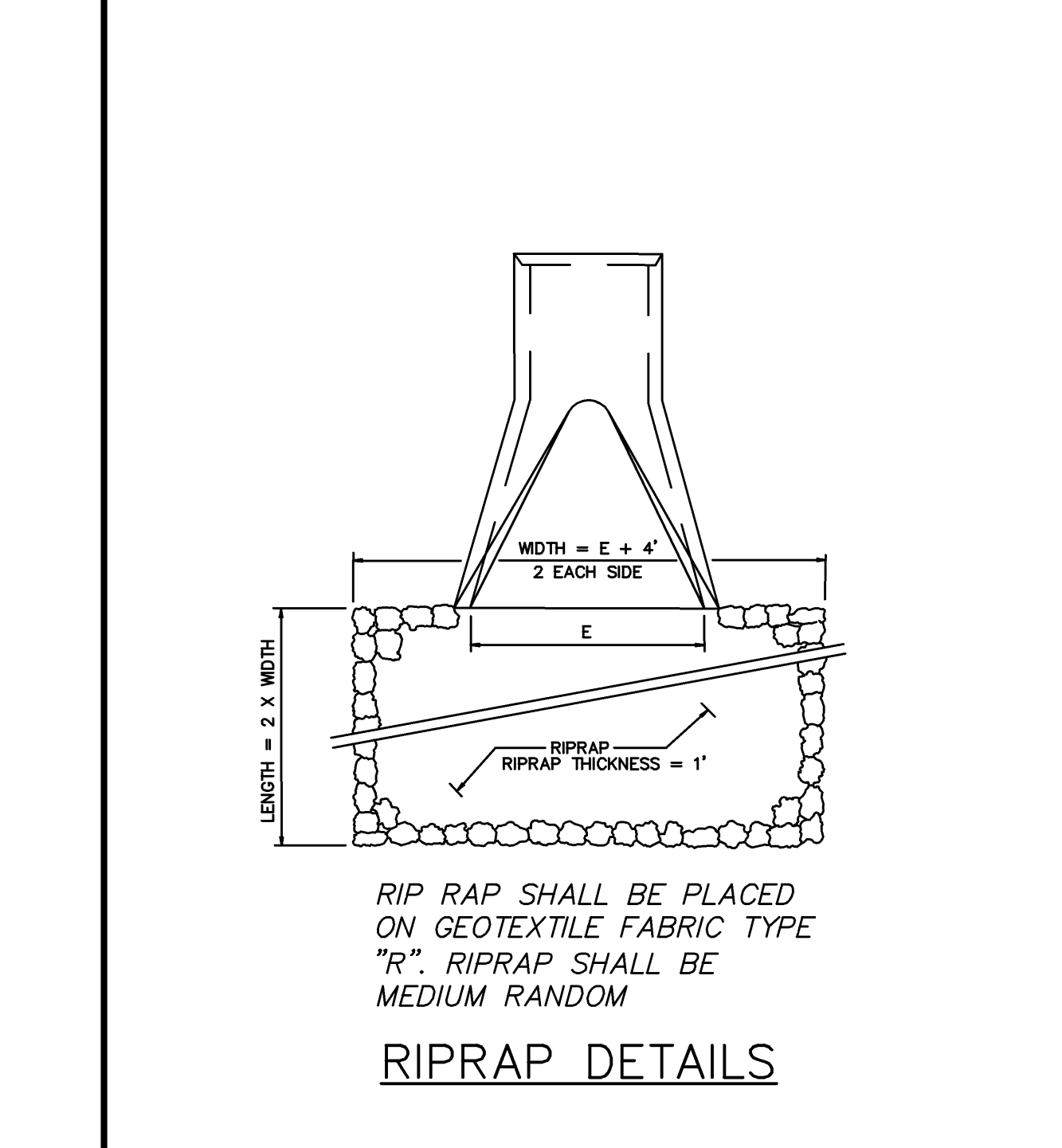

RIPRAP DETAILS

BY: [REDACTED] DATE: 01-25-06

REVISIONS: [REDACTED]

DATE: 01-25-06 SCALE: N.T.S. PLAN NO: C-4

MARCUS THEATERS CITY OF MADISON

NATIONAL SURVEY & ENGINEERING
 Telephone: 608-737-5499
 Fax: 608-737-5588
 Wisconsin Construction Site Best Management Practice Handbook
 Wisconsin Department of Transportation
 Project No.: 3050445



MARCUS
CINEMA



PROPOSED 12 SCREEN CINEMA - TRADEWINDS
 Madison, Wisconsin

DEVELOPED BY:
Matrix Theatre Corporation
 100 E Wisconsin
 Milwaukee, WI 53202

ELEVATION KEY NOTES

- 1) BRN ALUMINUM MARQUEE SIGNAGE (PAINTED)
- 2) NEON TUBE LIGHTING
- 3) SET BACKLASHED "BROWDER" STYLE BOX LETTER SIGN BOX
- 4) EXTERIOR INSULATION FINISH SYSTEM (EIFS)
- 5) EXTERIOR ROOFER CASES (BY OWNER, CONTRACTOR INSTALLED)
- 6) ALUMINUM AND GLASS STOREFRONT (SEE SHEET A2.0 FOR DETAILS)
- 7) SPLIT FACE BLOCK (PAINTED)
- 8) 3'-0" x 7'-0" x 1" 1/4" TALL DOOR AND FRAME (PAINTED HALF & HALF TO MATCH ADJACENT BLOCK WALLS)
- 9) WALL MOUNTED UP-DOWN LIGHT (SEE ELECTRICAL DRAWINGS)
- 10) PRE-FINISHED METAL CORNING
- 11) TYPICAL CONTROL JOINT (12'-0" MAX. G/F OF CORNERS, 24'-0" O.C.)
- 12) 3" HIGH CONCRETE CAP
- 13) 8" HIGH BOSS BLOCK
- 14) 4" HIGH SMOOTH FACE BLOCK
- 15) 4" HIGH ACENT SMOOTH FACE BLOCK RECESSED 1"
- 16) 8" HIGH SMOOTH-FACE BLOCK
- 17) NOT USED
- 18) NOT USED
- 19) METAL CAD CANOPY
- 20) NOT USED
- 21) 6" CONCRETE BALUARD
- 22) NOT USED
- 23) QUINSETER ENCLOSURE
- 24) NOT USED
- 25) SMOOTH PRECAST CONCRETE
- 26) NOT USED
- 27) NOT USED
- 28) 8" GLASS BLOCK
- 29) NOT USED
- 30) NOT USED
- 31) NOT USED
- 32) METAL COLUMN WRAP WITH REVEALS
- 33) 4" HIGH BOSS BLOCK
- 34) NOT USED

FRONT ELEVATION

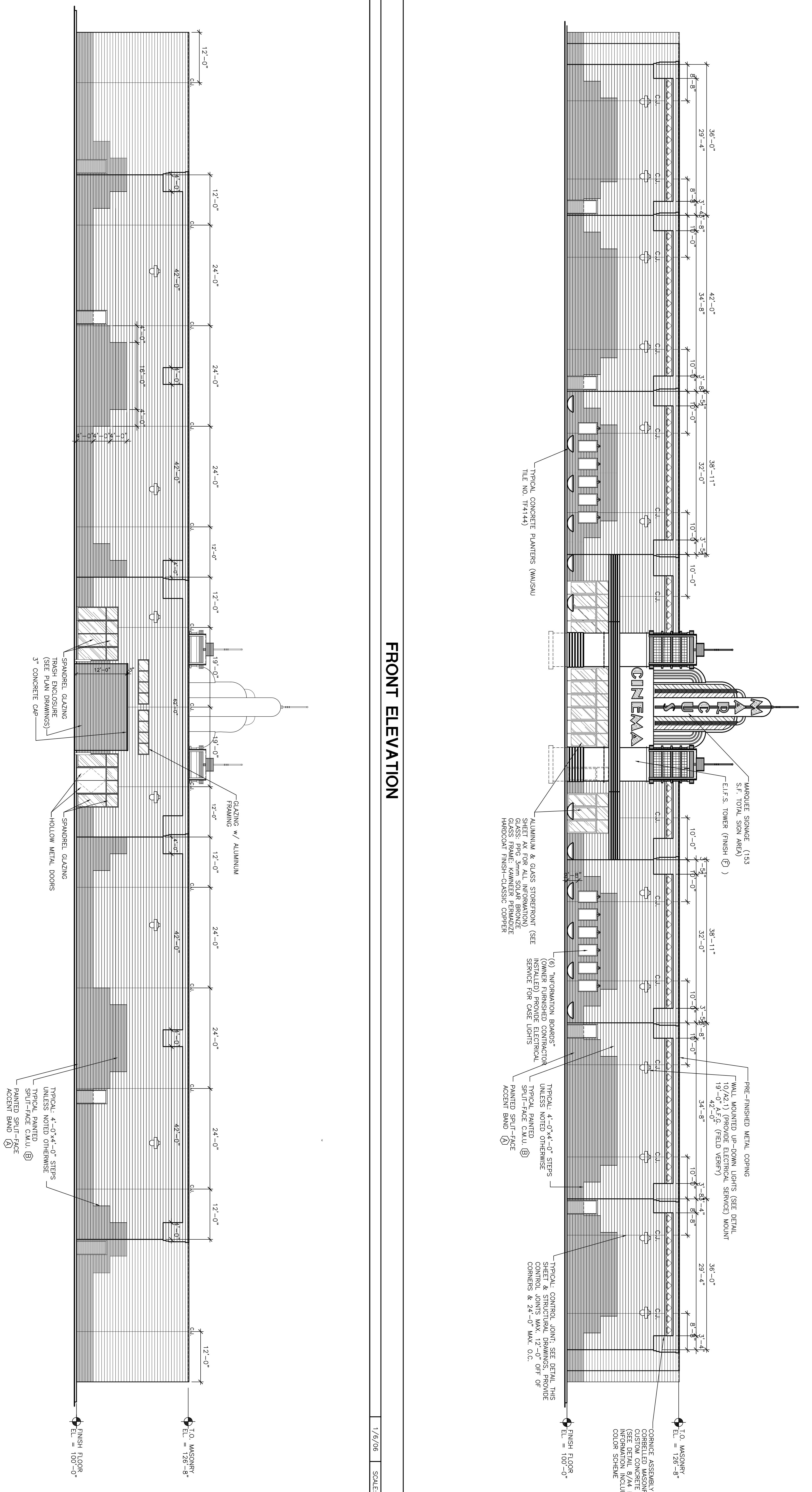

1/6/06 SCALE: 3/32"=1'-0"

2

REAR ELEVATION

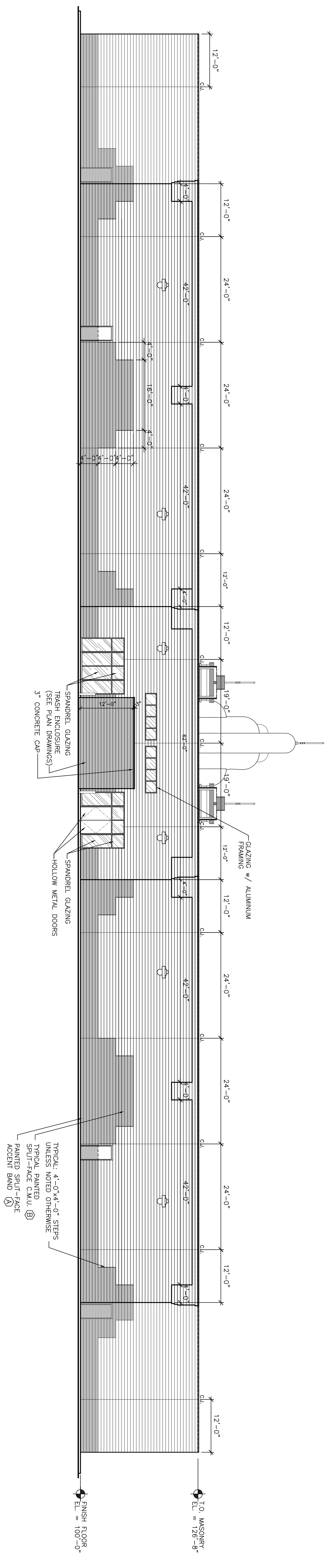

1/6/06 SCALE: 3/32"=1'-0"

4

GENERAL ELEVATION NOTES

1. REFER TO SHEET T1 FOR TYPICAL SYMBOLS.
2. REFER TO SHEETS T1 FOR TYPICAL ACCESSIBILITY, FINE AND FINISH REQUIREMENTS.
3. SEE STRUCTURAL DRAWINGS FOR MASONRY, WALL PERS., REINFORCEMENT AND LOCATIONS.
4. ALL EXTERIOR OPENING DIMENSIONS ARE TO OUTSIDE OF QUINSETER AND LOCATIONS.
5. MASONRY CONTRACTOR SHALL BE PREPARED TO FIELD CUT BLOCK TO ADHOC DESIGN INTENT OF CONSTRUCTION DOCUMENTS WHERE STANDARD WANTS WOULD LEAVE HOLES EXPOSED TO GLASS OR OTHER MATERIALS.
6. QUANTITIES AND ALL DIMENSIONS AND WORK WITH SELECTED MATERIALS SHALL BE VERIFIED BY THE CONTRACTOR TO ESTABLISH A COMPLETE AND FUNCTIONAL INSTALLATION. ERRORS IN FIELD MESSAGING WILL BE THE RESPONSIBILITY OF THE GLAZING CONTRACTOR.
7. THROUGHOUT THE CONSTRUCTION PROCESS, ANY PENETRATIONS THROUGHOUT THE CONSTRUCTION PROCESS, ANY PENETRATIONS THROUGHOUT THE CONSTRUCTION PROCESS SHALL BE SCALED FROM THE EXTERIOR BLOCK WALL.

INFORMATION ON THIS DRAWING TAKES PRECEDENCE OVER THE SPECIFICATIONS MANUAL IF THE DOCUMENTS CONFLICT.

NO.	DATE	BY	DESCRIPTION
1			
2			
3			
4			
5			
6			
7			
8			
9			
10			
11			
12			
13			
14			
15			
16			
17			
18			
19			
20			
21			
22			
23			
24			
25			
26			
27			
28			
29			
30			
31			
32			
33			
34			

EXTERIOR ELEVATIONS

SCALE: AS NOTED SHEET:
 PROJECT #: 2366
 DRAWN BY: BOB CHAO, BY: COB
 DATE: 10/23/2005
A3.0

SIDE ELEVATION

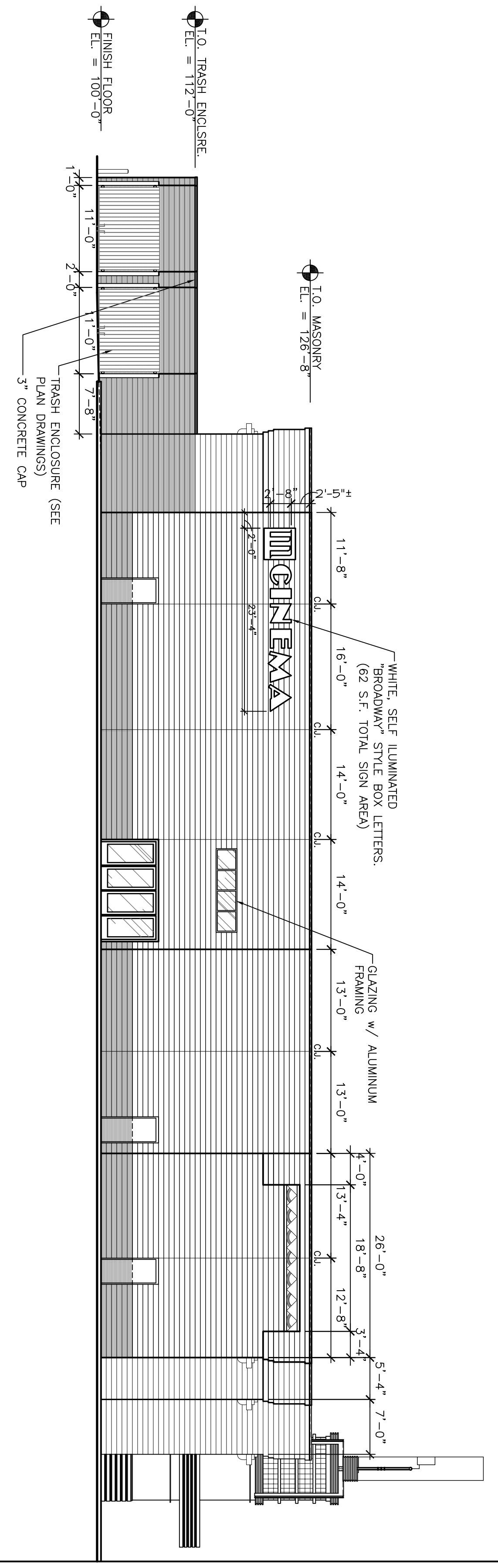

1/6/06 SCALE: 3/32"=1'-0"

24

SIDE ELEVATION

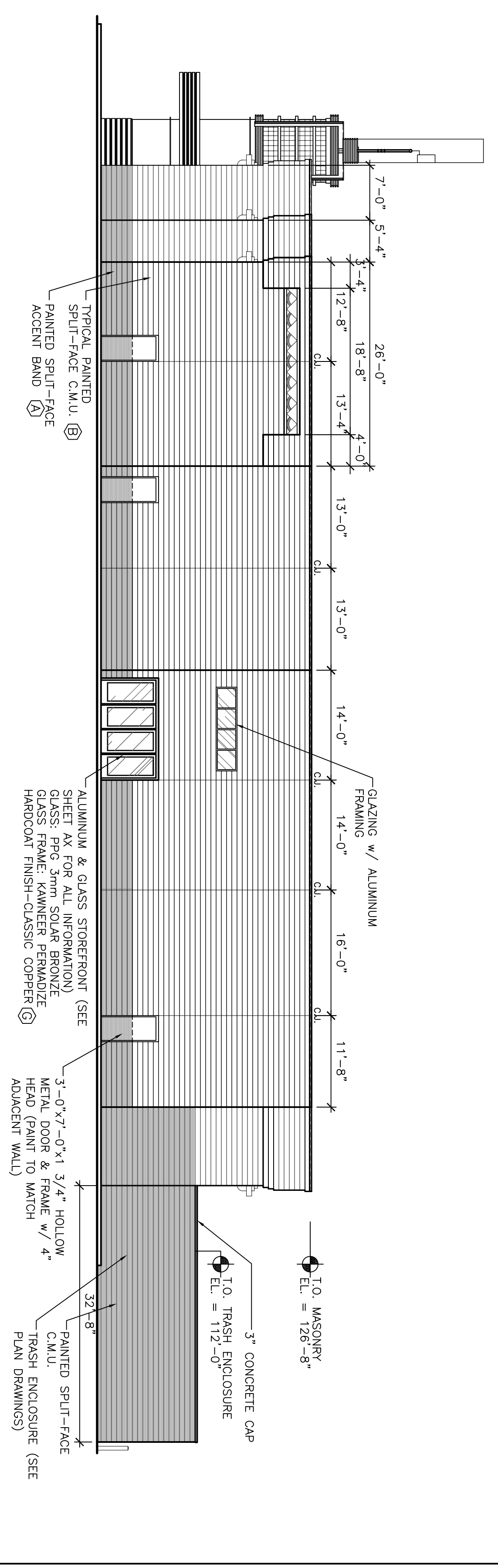

1/6/06 SCALE: 3/32"=1'-0"

6

TRADE WINDS
 MADISON, WISCONSIN

DEVELOPED BY:
Marcus Theatre Corporation
 100 E. Wisconsin
 Milwaukee, WI 53202

ELEVATION KEY NOTES

1	BENT ALUMINUM MARQUEE SIGNAGE (PAINTED)
2	NEON TUBE LIGHTING
3	SELF ILLUMINATED "BROADWAY" STYLE BOX LETTER SIGN BOX
4	EXTERIOR INSULATION FINISH SYSTEM (E.I.F.S.)
5	EXTERIOR POSTER CASES (BY OWNER, CONTRACTOR INSTALLED)
6	ALUMINUM AND GLASS STOREFRONT (SEE SHEET A2.0 FOR DETAILS)
7	SPLIT FACE BLOCK (PAINTED)
8	3'-0"x7'-0"x1 3/4" H.M. DOOR AND FRAME (PAINTED HALF & HALF TO MATCH ADJACENT BLOCK WALLS)
9	WALL MOUNTED UP-DOWN LIGHT (SEE ELECTRICAL DRAWINGS)
10	PRE-FINISHED METAL COPING
12	3' HIGH CONCRETE CAP
19	METAL CLAD CANOPY
21	6" CONCRETE BOLLARD
23	DUMPSTER ENCLOSURE
32	METAL COLUMN WRAP WITH REVEALS

MATERIALS LEGEND

CB 1	PAINTED SPLIT FACE BLOCK COLOR: FLAGSTAFF P-15 SIZE: 7 5/8" x 15 5/8" x 11 5/8" MORTAR COLOR: TO MATCH BLOCK
CB 2	PAINTED SPLIT FACE BLOCK COLOR: KODIAK GREY P-16 SIZE: 7 5/8" x 15 5/8" x 11 5/8" MORTAR COLOR: TO MATCH BLOCK
M 7	INTEGRALLY COLORED E.I.F.S. TO MATCH ICI PAINT COLOR RED MAPLE #162
M 16	PPG SOLAR COOL BRONZE
N 1	VOLTRAC CLEAR GOLD II (ARGON) TUBE LIGHT
N 2	VOLTRAC 3500 WHITE (ARGON) TUBE LIGHT
N 3	VOLTRAC BL51 RICH BLUE (ARGON) TUBE LIGHT
N 4	VOLTRAC GREEN (NEON) TUBE LIGHT
P 3	AREA: ACCENTS & MARQUEE SOURCE: CRESCENT BRONZE POWDER CO. INC. CONTACT: 773.539.2441 (800.445.6810) MFG: CRES-LITE METALLIC PAINTS COLOR: RESISTO COPPER #60 C
P 7	AREA: ACCENTS & MARQUEE SOURCE: CRESCENT BRONZE POWDER CO. INC. CONTACT: 773.539.2441 (800.445.6810) MFG: CRES-LITE METALLIC PAINTS COLOR: SILVERTONE #2025
P 10	BENJAMIN MOORE PAINT COLOR JACK PINE #652
P 12	AREA: MARQUEE SOURCE: CRESCENT BRONZE POWDER CO. INC. CONTACT: 773.539.2441 (800.445.6810) MFG: CRES-LITE METALLIC PAINTS COLOR: ALUMINUM #400A
P 13	SOURCE: CRESCENT BRONZE POWDER CO. INC. CONTACT: 773.539.2441 (800.445.6810) MFG: CRES-LITE METALLIC PAINTS COLOR: EXTRA BRILLIANT #242
P 14	ICI PAINT COLOR RED MAPLE #162 MIX # 30YR 10/314
P 17	PAINT TO MATCH KODIAK GREY CMU
P 18	PAINT TO MATCH FLAGSTAFF CMU

NO.	DATE	BY	DESCRIPTION
△			
△			
△			
△			
△			
△			
△			
△			
△			
△			
△			

EXTERIOR ELEVATIONS



FRONT ELEVATION

2



REAR ELEVATION

4

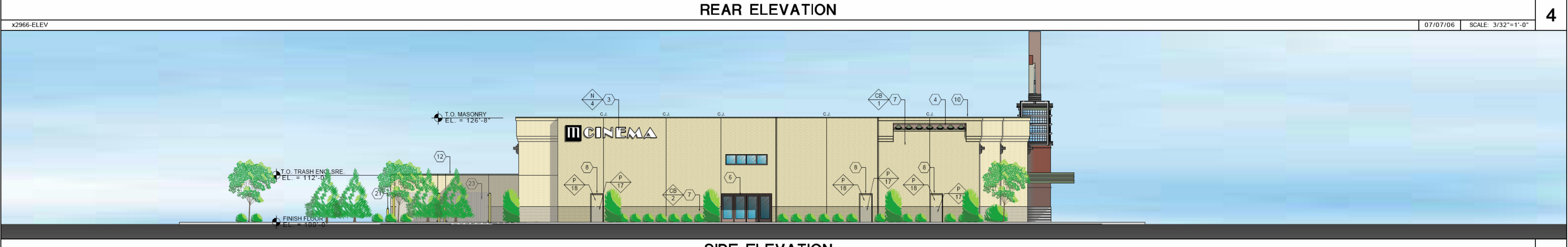

SIDE ELEVATION

5

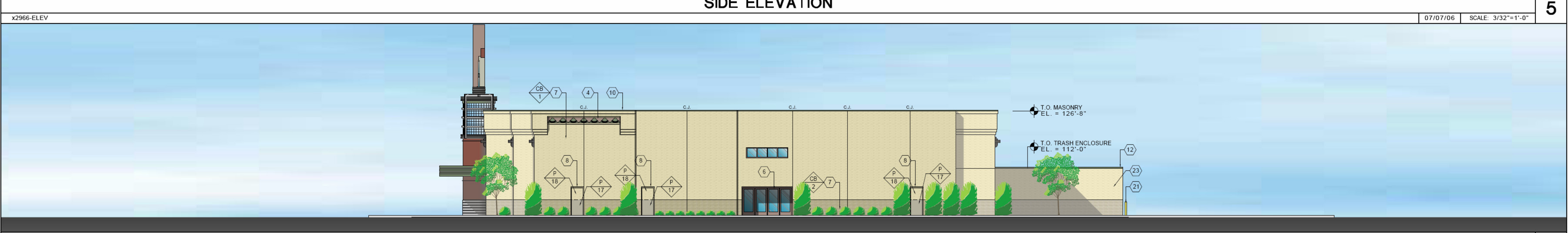

SIDE ELEVATION

6