Public Health
MADISON & DANE COUNTY
Healthy people. Healthy places.

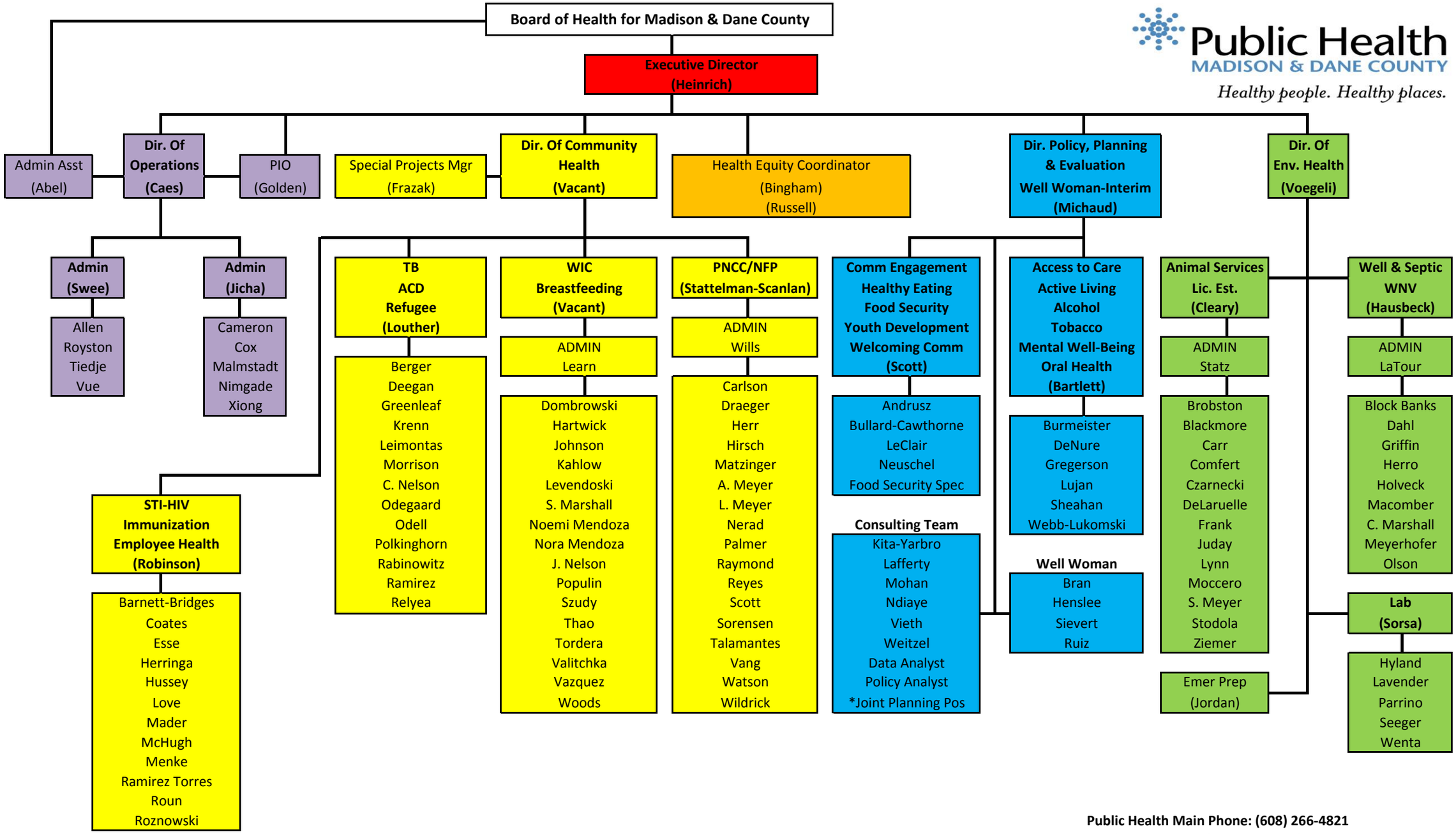

Public Health Main Phone: (608) 266-4821
Public Health Website: www.publichealthmdc.com

updated 12-10-13