

MICHAEL BEST

& FRIEDRICH LLP

Michael Best & Friedrich LLP

Attorneys at Law

One South Pinckney Street

Suite 700

Madison, WI 53703

P O. Box 1806

Madison, WI 53701-1806

Phone 608.257.3501

Fax 608 283 2275

William F. White

Direct 608 283 2246

Email wfwhite@michaelbest.com

July 1, 2010

Maribeth-Witzel-Behl, Clerk
City of Madison
210 Martin Luther King Jr Blvd, #103
Madison, WI 53703

Re: Petition for Intermediate Attachment
Cherokee Park, Inc.

Dear Maribeth:

Enclosed for filing please find an original Petition for Intermediate Attachment for Cherokee Park, Inc.

Sincerely,

MICHAEL BEST & FRIEDRICH LLP

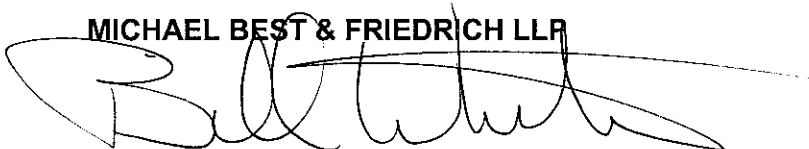

William F. White

cc: Clerk, Town of Burke
City Attorney Michael May
Katherine Noonan
Bradley Murphy
Tim Parks
Eric Peterson
Katherine Milleville
Craig Makela
Dennis Tiziani

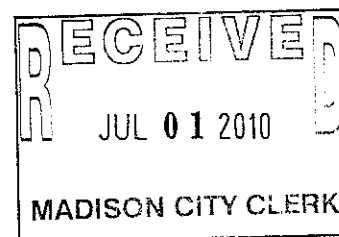

PETITION FOR INTERMEDIATE ATTACHMENT

The undersigned is the sole owner of the territory legally described on Exhibit A and shown on the scale map on Exhibit B. The undersigned does hereby petition the City of Madison to attach this property to the City of Madison and detach it from the Town of Burke, Dane County, Wisconsin. The Tax Key Numbers for the territory to be attached are 014/081018392400, 014/081019285600, 014/081019288704, 014/081019281907, and 014/081019280010. This Petition for Intermediate Attachment is executed pursuant to the provisions of Section 10 of the "Final Town of Burke, Village of DeForest, City of Sun Prairie and City of Madison Cooperative Plan" dated January 5, 2007. The population of the territory to be attached is zero (0) and the number of electors residing in the territory is zero (0).

Dated: June 29, 2010.

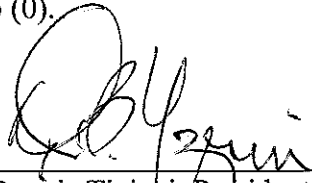

Dennis Tiziani, President
Cherokee Park, Inc.
13 Cherokee Circle
Madison, WI 53704

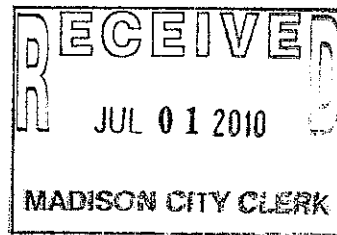

Description:

Part of the Southeast 1/4 of the Southwest 1/4, part of the Southwest 1/4 of the Southwest 1/4 of Section 18, part of the Northeast 1/4 of the Northwest 1/4, part of the Northwest 1/4 of the Northwest 1/4, part of the Southwest 1/4 of the Northwest 1/4 and part of the Southeast 1/4 of the Northwest 1/4 of Section 19 all in T8N, R10E, Town of Burke, Dane County, Wisconsin more particularly described as follows: beginning at the North 1/4 corner of said Section 19; thence along the East line of the said Southwest 1/4 of Section 18 $N00^{\circ}55'38''E$, 355.26 feet to the Southerly line of lands by the City of Madison in Document No. 4449205; thence along said Southerly line $S57^{\circ}51'14''W$, 431.95 feet; thence continuing along said Southerly line $S61^{\circ}26'36''W$, 682.66 feet; thence continuing along said Southerly line $S89^{\circ}35'44''W$, 459.24 feet; thence continuing along said Southerly line $N00^{\circ}24'16''W$, 33.00 feet; thence continuing along said Southerly line $N88^{\circ}59'56''W$, 209.33 feet; thence continuing along said Southerly line $N78^{\circ}11'48''W$, 236.52 feet; thence continuing along said Southerly line $N04^{\circ}09'41''E$, 343.33 feet; thence continuing along said Southerly line $N85^{\circ}42'49''W$, 301.88 feet to the West line of the said Southwest 1/4 of Section 18; thence along said West line $S02^{\circ}04'41''W$, 151.42 feet to the Northwest Corner of said Section 19; thence along the West line of the said Northwest 1/4 of Section 19 $S02^{\circ}02'33''W$ (recorded as $S02^{\circ}02'25''W$), 286.89 feet to the Corporate Boundary of the City of Madison; Thence along said Corporate Boundary $S88^{\circ}59'52''E$, 699.99 feet (recorded as $S89^{\circ}23'08''E$, 700.00 feet); thence continuing along said Corporate Boundary $S02^{\circ}02'33''W$ (recorded as $S01^{\circ}40'49''W$), 740.43 feet; thence continuing along said Corporate Boundary $S01^{\circ}30'32''W$ (recorded as $S01^{\circ}07'06''W$), 392.71 feet to the Southerly right of way line of Wheeler Road; thence along said Southerly right of way line $S88^{\circ}48'14''E$, 1434.38 feet to the East line of the said Northwest 1/4 of Section 19; thence along said East line $N02^{\circ}16'57''E$, 1368.00 feet to the said North 1/4 corner of Section 19 and the point of beginning. The above described parcel contains 2,060,091 square feet or 47.293 acres.



**BIRRENKOTT
SURVEYING, INC.**

P.O. Box 237
1677 N. Bristol Street
Sun Prairie, WI 53590
Phone (608) 837-7463
Fax (608) 837-1081

ATTACHMENT MAP

PART OF THE SOUTHEAST 1/4 OF THE SOUTHWEST 1/4, PART OF THE SOUTHWEST 1/4 OF THE SOUTHWEST 1/4 OF SECTION 18, PART OF THE NORTHEAST 1/4 OF THE NORTHWEST 1/4, PART OF THE NORTHWEST 1/4 OF THE NORTHWEST 1/4, PART OF THE SOUTHWEST 1/4 OF THE NORTHWEST 1/4 AND PART OF THE SOUTHEAST 1/4 OF THE NORTHWEST 1/4 OF SECTION 19 ALL IN T8N, R10E, TOWN OF BURKE DANE COUNTY WISCONSIN

ANNEXATION TO THE
CITY OF MADISON

ORDINANCE NUMBER _____

I.D. NUMBER _____

DATE ADOPTED _____

DATE PUBLISHED _____

ALDERMANIC DISTRICT
ANNEXED TO _____

AREA 0.0738955 Sq. Miles

CENTER SECTION 18-8-10
BRASS CAP IN CONCRETE
MONUMENT

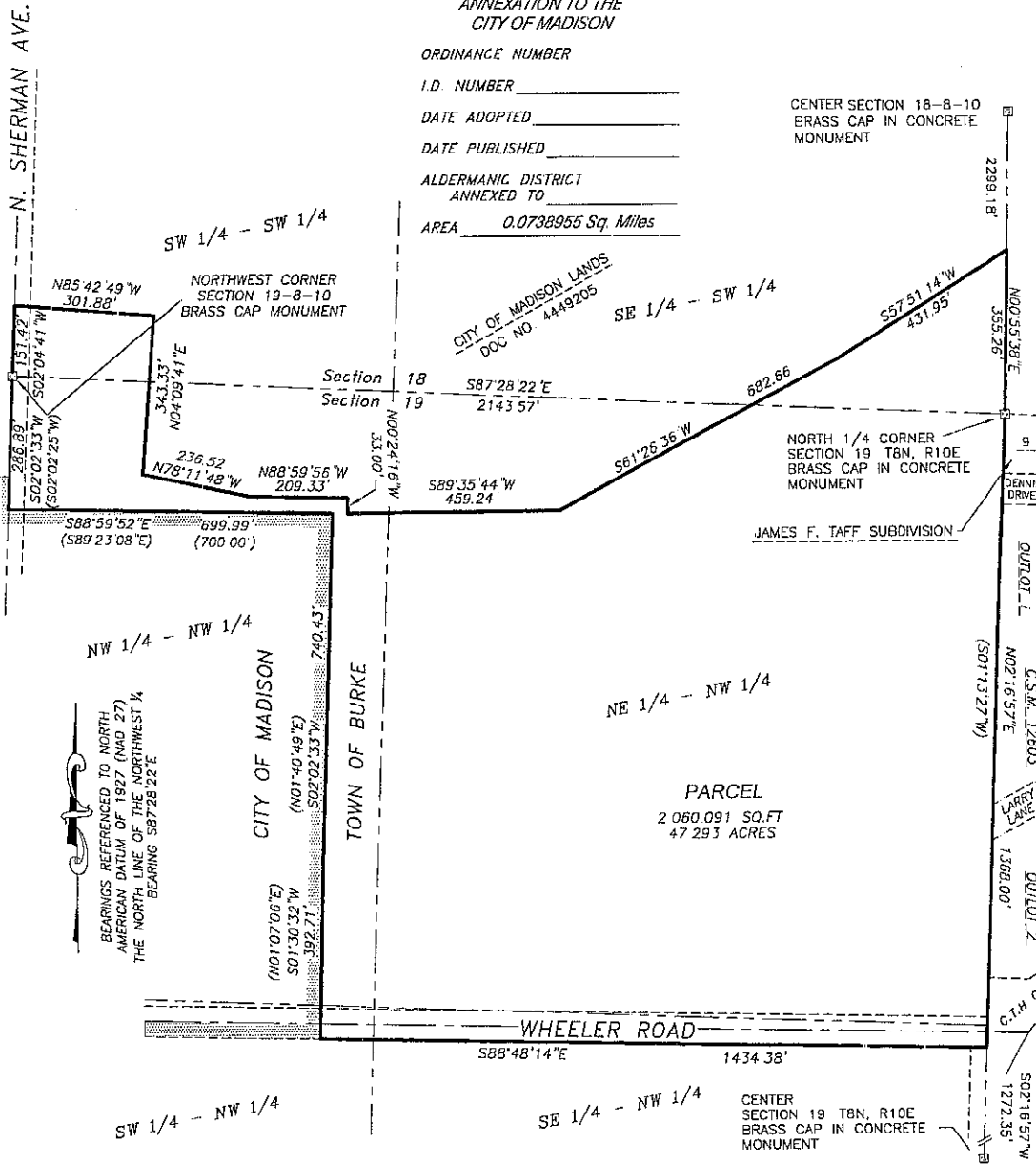

BEARINGS REFERENCED TO NORTH AMERICAN DATUM OF 1927 (NAD 27) THE NORTH LINE OF THE NORTHWEST 1/4 BEARING S87°28'22"E

Legend:

⊠ = Brass Cap Monument Found
() = Recorded as data
DATED: 5-11-10

SHEET 1 OF 2
Comp File J:\2006\CARLSON\060983
Office Map No 060983-ATTACHMENT MAP

Surveyed For:

CHEROKEE PARK, INC.
5000 N. SHERMAN AVE
MADISON, WI 53704
249-1000

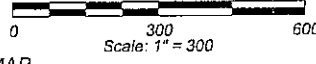



**BIRRENKOTT
SURVEYING, INC.**

P.O. Box 237
1677 N. Bristol Street
Sun Prairie, WI 53590
Phone (608) 837-7463
Fax (608) 837-1081

ATTACHMENT MAP

PART OF THE SOUTHEAST 1/4 OF THE SOUTHWEST 1/4, PART OF THE SOUTHWEST 1/4 OF THE SOUTHWEST 1/4 OF SECTION 18, PART OF THE NORTHEAST 1/4 OF THE NORTHWEST 1/4, PART OF THE NORTHWEST 1/4 OF THE NORTHWEST 1/4, PART OF THE SOUTHWEST 1/4 OF THE NORTHWEST 1/4 AND PART OF THE SOUTHEAST 1/4 OF THE NORTHWEST 1/4 OF SECTION 19 ALL IN T8N, R10E, TOWN OF BURKE DANE COUNTY, WISCONSIN

Description:

Part of the Southeast 1/4 of the Southwest 1/4, part of the Southwest 1/4 of the Southwest 1/4 of Section 18 part of the Northeast 1/4 of the Northwest 1/4, part of the Northwest 1/4 of the Northwest 1/4 part of the Southwest 1/4 of the Northwest 1/4 and part of the Southeast 1/4 of the Northwest 1/4 of Section 19 all in T8N, R10E, Town of Burke, Dane County, Wisconsin more particularly described as follows: beginning at the North 1/4 corner of said Section 19; thence along the East line of the said Southwest 1/4 of Section 18 N00°55'38"E, 355.26 feet to the Southerly line of lands by the City of Madison in Document No. 4449205; thence along said Southerly line S57°51'14"W, 431.95 feet; thence continuing along said Southerly line S61°26'36"W, 682.66 feet; thence continuing along said Southerly line S89°35'44"W, 459.24 feet; thence continuing along said Southerly line N00°24'16"W, 33.00 feet; thence continuing along said Southerly line N88°59'56"W, 209.33 feet; thence continuing along said Southerly line N78°11'48"W, 236.52 feet; thence continuing along said Southerly line N04°09'41"E, 343.33 feet; thence continuing along said Southerly line N85°42'49"W, 301.88 feet to the West line of the said Southwest 1/4 of Section 18; thence along said West line S02°04'41"W, 151.42 feet to the Northwest Corner of said Section 19; thence along the West line of the said Northwest 1/4 of Section 19 S02°02'33"W (recorded as S02°02'25"W), 286.89 feet to the Corporate Boundary of the City of Madison; Thence along said Corporate Boundary S88°59'52"E, 699.99 feet (recorded as S89°23'08"E, 700.00 feet); thence continuing along said Corporate Boundary S02°02'33"W (recorded as S01°40'49"W), 740.43 feet; thence continuing along said Corporate Boundary S01°30'32"W (recorded as S01°07'06"W), 392.71 feet to the Southerly right of way line of Wheeler Road; thence along said Southerly right of way line S88°48'14"E, 1434.38 feet to the East line of the said Northwest 1/4 of Section 19; thence along said East line N02°16'57"E, 1368.00 feet to the said North 1/4 corner of Section 19 and the point of beginning. The above described parcel contains 2,060,091 square feet or 47.293 acres.

Surveyed For:

CHEROKEE PARK, INC.
5000 N SHERMAN AVE
MADISON, WI 53704
249-1000

DATED: 5-11-10
SHEET 2 OF 2

Comp File. J:\2006\CARLSON\060983
Office Map No 060983-ATTACHMENT MAP

